The Washington Post is the only newspaper publishing the reports of The Associated Press every morning. For home delivery call National 4205.

The Washington Post.

Weather—Fair today; tomorrow increasing cloudiness, followed by showers at night; continued warm. Temperature — Highest, 76; lowest, 39. Details on page 11.

NO. 19,608. ENTERED AS SECOND-CLASS MATTER. POSTOFFICE, WASHINGTON, D. C. WASHINGTON: FRIDAY, FEBRUARY 21, 1930.
COPYRIGHT, 1930. BY THE WASHINGTON POST CO.
THREE CENTS.

LEHLBACH BILL DOOM IS SEEN BY OPPONENTS

Check-Up at Hearing End Reveals Committee 12 to 9 Against.

MAJORITY FAVORS OLD DALE MEASURE

Author May Summon Support for Vote Before Tuesday.

TONTINE FEATURE IS ATTACKED ANEW

Representative FromGeorgia Forecasts Adverse Report on Act.

A majority of the members of the House civil service committee are opposed to the new Lehlbach retirement bill, acording to a check-up made yesterday at the end of a three-day hearing on that measure.

This majority favors the Dale bill, which already has passed the Senate. However, it is not entirely satisfied with the Dale bill. Some would like to see it amended so as to provide greater benefits for the low-paid employes.

Following the "trial" of the Lehlbach bill yesterday, the line-up in the committee evidently was 9 for and 12 against. Nor was this strictly a partisan line-up, for of the 12, 5 were Republicans.

Final Verdict Tuesday.

The standing of the members yesterday, however, does not necessarily indicate the final verdict. This will come Tuesday morning when the House civil service committee meets in executive session to take a vote on the new bill.

It is possible that at that meting Chairman Lehlbach will be able to win converts to his bill, and thus line up a majority in its favor. What will happen if he fails in this is entirely problematical.

If the committee should make a favorable report on the Dale bill, the question then arises as to who would guide it through the House. For Chairman Lehlbach is definitely opposed to that bill, believing it to be little more than a makeshift.

Dale Bill Held Up.

The further question arises as to whether the House leaders would give the Dale bill legislative right of way. In the last Congress, these leaders held up that bill until it was too late for the House to pass it over the pocket veto of President Coolidge.

The truth of the matter is that nobody seems to know just what will happen, and the 400,000 Federal employes who are affected consequently are left in a quandary.

Chairman Lehlbach is convinced that the new bill is a good one, and he evidently intends to make a finish fight for it.

Always Had His Way.

From the very beginning of retirement legislation, Mr. Lehlbach has been in charge, and always he has had his way. The House leaders have full confidence in him, and invariably follow his recommendations where civil service legislation is concerned.

Moreover, the record shows that the representatives of the Federal employes also have had confidence in him, and until now have almost always gone along with him.

Only one thing might persuade Chairman Lehlbach to switch from his new bill to the Dale bill, it appears, and that is a word from the White House.

The new bill admittedly was inspired by President Hoover, and was drafted by the experts of the Bureau of Efficiency and the Bureau of the Budget. As it stands, it represents the President's idea of a liberal and comprehensive retirement system, and the President is known to be deeply in sympathy with the movement to establish such a system.

Arguments on Measure.

The opposition to the bill is based on these grounds:

That certain features of it are confiscatory and would actually take money from the employe or his heirs.

That the average employe would have to wait for fifteen or twenty years before he reaped the benefit of the increased annuities it provides.

That it is likely to so complicate the situation that it will block retirement legislation altogether at this session.

Proponents of the bill cite these reasons why it should pass:

It provides greater annuities for the poorly paid employes now on the retired list. (The minimum annuity for fifteen years' service would be $450.)

It establishes a comprehensive and scientific retirement system.

It permits an employe to draw an annuity based on what he actually contributes to the retirement fund

Continued on Page 3, Column 2.

BARES KILLINGS

JAMES BAKER.

MAN, 25, CONFESSES HE IS KILLER OF NINE

Poisoned Eight and Shot One, Man Says, Almost Boasting of Crimes.

TRAIL OF DEATH IS LONG

Detroit, Feb. 20 (A.P.).—Confessing he killed eight men with poison and a ninth with a revolver, James Baker, 25, was being held here tonight for New York police who have sought him for more than a year in connection with the death of one of his alleged victims.

Baker was arrested last night on a farm near Farmington, a suburb. He had lived there for nearly a year. Yesterday informers tipped off Detroit police that they believed Baker was a fugitive. His arrest followed. At headquarters he talked freely, almost boastfully, of his exploits.

The list of Baker's victims as assembled from his confession shows a trail of death extending from Bombay, India, to Hamburg, Germany, more than half way around the globe.

Specifically, Baker is wanted in connection with the poisoning in New York December 28, 1928, of Henry S. Gaw, a night watchman at the Guggenheim Laboratory, where he also was employed. The description furnished Detroit authorities by New York police is said to tally with Baker's appearance, even to some peculiar tattoo marks on his right forearm.

Baker's confession was received almost incredulously by Detroit authorities. He calmly informed them that he poisoned his victims because he wanted to witness the effects of the various poisons and because deaths of human beings gave him "a funny sort of mental satisfaction."

Baker said he was born and received his early education at Warren, Ohio. He left there when 16 and shipped on a freighter. It was during his cruises, he said, that most of his poisonings were committed. While a sailor on the tanker Gulfport bound for Venezuela, out of Bayonne, N. J., late in 1927, Baker said he had poisoned the entire crew, three of whom died.

"I was always interested in poisons and usually carried some around with me," Baker said. "In 1924 I was in Houston, Tex. I happened into a sailors' restaurant and sat down beside a man. He had a cup of coffee in front of him. While he was looking away, I had a sudden impulse to put some poison in his coffee. He died almost at once. I learned afterward that his name was Honeycut."

Houston authorities have been unable to find a report of the death of

Continued on Page 4, Column 2.

VARIED GROUPS TELL STORY OF DRY LAW EVILS

Society Woman Precedes Farmer in Denouncing Amendment.

HYPOCRISY, CRIME, CORRUPTION CLAIMED

North Dakotan Complains Statute Has Cut Down Demand for Barley.

WETS WILL PRESENT MORE WITNESSES YET

Wednesday, However, Other Side Will Have Chance to Refute Charges.

(Associated Press.)

A chic society woman from Philadelphia and a weather-beaten farmer from the North Dakota plains, together with a former senator and a former representative, an educator, a scientist, a publisher, an editor, and a leader of an organization of young men, aligned themselves yesterday in denouncing prohibition as a disgrace unworthy of the United States.

They were proponents of repeal of the dry amendment, concluding a two-day session before the House judiciary committee. At the close Mrs. Graham Dougherty, of Philadelphia, declared, "The women of the country are going to see to it that the eighteenth amendment is thrown out of the Constitution."

Speaking rapidly as the last witness of the day, the young woman said she represented women of Pennsylvania who were "tired of the hypocrisy, bribery, corruption and crime brought about by the dry law."

Ruin of Agriculture Claimed.

In contrast with the eager young woman, Pierce Blewett, of Jamestown, N. Dak., related a measured story of destitution and despair having been brought to the farmers of his State through prohibition and conditions resulting from it.

"Prohibition," he said, "has ruined agriculture. It has driven former prosperous farmers into poverty."

The North Dakotan testified there was no demand for barley as in pre-prohibition days and that the money "that is sent out of the country to buy booze is money gone forever."

The witnesses who attacked prohibition yesterday included George H. Williams, of St. Louis, the former senator; Thomas W. Phillips, of Butler, Pa., the former representative; Dr. Samuel Harden Church, of Pittsburgh, president of the Carnegie Institute; Benedict Crowell, member of a Cleveland construction firm, and William L. Cheney, editor of Colliers Magazine.

Scientist Is Included.

Others were Frederic R. Coudert, of New York, and Ralph M. Shaw, of Chicago, lawyers; Marione Eppley, a scientist, of Providence, R. I., and Frederick Clark, of New York and Cleveland, a leader of the "crusaders," as the organization of young men terms itself.

The wets were unable to present all of their witnesses yesterday and Chairman Graham granted them next Wednesday in which to complete their argument. After that proponents of the eighteenth amendment will be heard. Representative Linthicum (Democrat), of Maryland, leader of the House wet bloc, who is in charge of the wet witnesses, said that hundreds of prominent people had requested an opportunity to appear in support of repeal.

"We could present witnesses indefinitely," the Marylander said, "but I am afraid we will have to end our argument next Wednesday."

While the hearing was in progress, Representative Luce (Republican), of

Continued on Page 5, Column 2.

Two Marine Fliers Die In Crash Into Potomac

Zooming at sickening speed into the Potomac River off Quantico, Va., yesterday, two Marine Corps seaplanes carried to death their pilots, Lieut. William R. Ostertag, left, and Lieut. Joseph Leon Wolfe, both Annapolis graduates.

Flying in Formation at Quantico, Va., Ships Dive Suddenly.

Swooping at terrific speed from a 1,000-foot elevation while flying in formation, two Marine Corps seaplanes plunged their pilots to almost instant death in the Potomac River off Quantico, Va., in midafternoon yesterday in one of the most unusual and apparently baffling accidents in service annals.

The double crash into the water cost the lives of Lieut. Joseph Leon Wolfe, 27-year-old Marine Corps flier, a native of Coeburn, Va., and Second Lieut. William R. Ostertag, 28-year-old pilot of the Marine Corps Reserves, a resident of Columbia, Pa. Both were graduates of the Naval Academy, Lieut. Wolfe in the class of 1926 and Lieut. Ostertag in the class of 1924.

The accident, the cause of which had not been determined by Marine Corps officers last night, occurred a short time after the two fliers, piloting Curtiss Hawks, had taken off from the field for an afternoon of formation flying, with Lieut. Wolfe acting as the instructor in the forward craft.

They had been executing various formations for a short time above the river, according to the several persons at the field viewing the maneuvers, when the two planes suddenly shot from the comparatively low height into the water, trapping the fliers in

Continued on Page 4, Column 2.

MILLIONS FUND SEEN TO FIGHT GANGSTERS

Chicago Business Men Plan to Battle Underworld With Crime Levy.

MORAN AID IS ARRESTED

Chicago, Feb. 20 (A.P.).—Chicago plans to spend real money to get rid of its gangsters and intends to make them foot the bill during the elimination process.

This became known today when Col. Robert Isham Randolph, head of the secret "committee of six" Association of Commerce crime fighters, announced a proposal whereby a million or so of the dollars Chicago business has been giving as racketeer tribute will be used to secure "alibi proof" evidence against the "big shots" and call a halt to their activities.

This plan, Col. Randolph said, will be lai dbefore the executive committee of the Association of Commerce tomorrow and, if approved, will be put into execution at once.

Business men have assured him, Col. Randolph declared, that they

Continued on Page 3, Column 6.

FOUR SPEED RECORDS ARE SET BY AIRMAN

Shoenhair Breaks Old Marks for Planes Carrying Added Weight.

IS UNINJURED IN MISHAP

Jacksonville, Fla., Feb. 20 (A.P. —Reeling off four new world records in quick succession today, Lee Schoenhair, chief pilot for the Goodrich Rubber Co., of Akron, Ohio, has succeeded in bringing back to America six speed marks for airplanes carrying added wieght.

His records for 1,000 kilogram loads over 100, 500 and 1,000 kilometers, and for 500 kilograms over 1,000 kilometers, added to those he set here Tuesday with 500 kilograms over 100 and 500 kilometers to wrest the marks from England and France.

Further immediate attempts at several other speed records which Schoenhair had planned temporarily were postponed when he met with a slight accident in landing at the municipal airport following today's trials. Strained by the 2,204 pounds of added weight, his white, streamlined monoplane, Miss Silvertown,

Continued on Page 4, Column 4.

Parley Envoys Active Despite London Recess

Stimson and MacDonald Confer for Two Hours on Agenda When New French Envoys Arrive; Tardieu's Return Expected.

London, Feb. 20 (A.P.).—Although a week's adjournment of the London naval conference began today to enable the French to settle their cabinet crisis, an undercurrent of activity was maintained by the delegations at London.

Particularly was there activity with the American and British, Secretary Stimson and Prime Minister MacDonald holding an important two-hour conference at the House of Commons this afternoon to discuss how the conference will be reopened when the French delegation is reconstituted and returns to London.

It was decided tentatively that no formal plenary session would be held, but that negotiations would be resumed where they were left off. It is the opinion the delegates here that whoever heads the French group will not be prepared for new formal declarations of policy at an opening session.

Immediately after his conference with MacDonald, where he was accompanied by Senator Reed, Col. Stimson returned to his hotel for the latest dispatches from Washington. Then he left for Stanmore, where he will work through the week-end.

The delegations are carefully considering developments in the French political situation, scanning every item of news from across the channel.

In the American delegation the idea persists that Mr. Tardieu eventually will return to London, despite reports from Paris tonight that he definitely declined a portfolio offered him by M. Chautemps.

The question of the Frency policy at the conference does not worry the delegations, but there is some apprehension whether the new French government can be formed and get a vote of confidence from the Chamber in time to send a delegation back to London before February 26.

Neither the British nor the Americans consider that one week's delay will have a bad effect on the negotiations, but they do not like to consider the possibility of the longer adjournment. Should the French political difficulties continue after the 26th, it is stated authoritatively that the only possible thing to do would be to continue the adjournment for another week.

As to the French policy itself, the other delegates consider that the French memorandum will continue in effect until it is withdrawn. The Italians would like to see it repudiated by the new government, but frankly admit that no such move is likely.

The only meeting at St. James' Palace today was that of the experts committee studying special classes of ships. Their completed report probably will be ready for the chief delegates when the conference begins.

The experts will meet at St. James' Palace again tomorrow, while at the foreign office jurists attached to the different delegations will assemble to study informally the question of lim-

Continued on Page 2, Column 1.

Woman, Tardy for Trial, Draws 48 Hours in Jail

Judge Cites Dorothy M. Davis, 24, as Example When She Arrives at Court Too Late for Hearing on "Gas-Tapping" Charge.

Dorothy M. Davis, 24 years old, of Fourteenth street northeast, near P street, was sentenced yesterday to serve 48 hours in jail for contempt of court in appearing late for her trial on a "gas-tapping" charge. Sentence was passed by Judge Isaac R. Hitt, who declared it was his intention to make an example of her.

The woman was sent immediately to jail and spent the night there. She will spend tonight there also, and part of tomorrow, unless Judge Hitt relents.

The woman was arrested last month on charges of manufacturing and possessing whisky and "tapping" a gas main. The United States attorney's office nol-prossed the liquor charges, but the woman demanded a jury trial on the last.

She was scheduled to come up for trial yesterday afternoon, but Milton S. Kronheim, her bondsman, was unable to locate her during the morning to inform her that her trial was scheduled. It was pointed out, however, that the woman had been previously notified.

Yesterday afternoon, after Judge Hitt had adjourned his court for the day and the jurors had scattered, the woman appeared for trial. Judge Hitt called her to his chambers and imposed the sentence.

"I'm going to send you to jail for 48 hours as an example," Judge Hitt said. "After that you will see it pays to come to court on time."

HOOVER URGED TO RECONSIDER CROSBY CHOICE

Capital Trade and Labor Groups Unite on Resolution.

ORGANIC LAW CITED IN SUPPORT OF VIEW

Speculative Continuation Canddiate to Succeed Taliaferro.

NEW RUMOR CARRIES MENTION OF KRAMER

Lawyer Is Said to Have Won Support of Delegation From New Jersey.

Culminating the storm of protest which has arisen over the proposed appointment of Maj. Gen. Herbert B. Crosby, cavalry chief, as District Commissioner succeedinfi Proctor L. Dougherty, the leading trade and labor organizations yesterday sent a resolutionto President Hoover urging him to follow the spirit as well as the letter of the organic law governing the appointment of District Commissioners.

The resolution was the result of a series of protest meetings recently held, particularly those sponsored by the Board of Trade, which enlisted the aid of the Chamber of Commerce, Merchants and Manufacturers Association, Central Labor Union and other organizations.

It was drafted by a special committee from those organizations.

President is Thankful for Aid.

In its opening paragraphs, the resolution expressed gratitude for the President's interest in the government of Washington and thanked Mr. Hoover for his efforts to secure able citizens for executive positions in the city government. Deep regret was voiced concerning the reports to the effect that the President is considering the selection of a retired major general as a civilion Commissioner.

The resolution pointed out that the law provided for an Engineer Commissioner from the Army and two civilian Commissioners, and declared the spirit as well as the letter of that law should be observed. It also called attention to court decisions holding that a retired Army officer is considered a military man.

The resolution made it clear, however, that there was no desire to cast any reflection upon the man under consideration for the commissionership, or any other military man.

Those Who Signed Resolution.

The resolution was signed by E. J. Murphy, president of the Board of Trade; Charles W. Darr, president of the Chamber of Commerce; Mark Lansburgh, president of the Merchants and Manufacturers Association; John P. Colpoys, representing the Central Labor Union; William Ray, of the Brightwood Citizens Association, and B. A. Levitan and H. Mason Welch, of the Columbia Heights Business Men's Association.

Man With Pipe Traces Gas Leak—and Finds It

Harrison, N. Y., Feb. 20 (A.P.).—Joseph Visceglea, 40, has read many times that one should not go looking for gas leaks with matches and consequently when he went today into the basement of his 4-story apartment house, seeking such a leak, he intended to rely entirely upon his nose. There wasn't a match in his pockets.

However, he was blown back up the stairway, badly cut and bruised, every window in the building was broken and excited neighbors put in a call for firemen, the sheriff and State police. Joseph had overlooked the pipe he was smoking.

GRUNDY GIVES SENATE STORY OF PRESIDENT

REAPPOINTED

JUDGE IRA E. ROBINSON, who, with other members of the Federal Radio Commission, was reappointed by President Hoover yesterday.

President Has Been With Coalition All Along, Article States.

DEPENDS ON FACTION IN TARIFF ROW, VIEW

Middle-West Newspaper Writer's Statement Is Passed Around.

COMMENT DECLARED TO BE AUTHORITATIVE

Pennsylvania Senator Is in High Dudgeon as He Has It Reprinted.

By CARLISLE BARGERON.

Senator Joe Grundy, of Pennsylvania, who had his misgivings about Mr. Hoover before he became President and whose concern has not abated since, was in high dudgeon yesterday as he circularized his Old Guard colleagues with copies of a newspaper article picturing Mr. Hoover as having been with the Democratic-Progressive coalition in the tariff fight all along; as depending upon the coalition, in fact, to give him the bill he wants.

The article was written about three weeks ago by Edwin G. Pinkham, of the Kansas City Star, who came here and had luncheon with the President. The Star is a strong supporter of the President, there being personal as well as political ties.

It is not known how Senator Grundy came into possession of the article, but when he did he made only such investigation as would determine whether Mr. Pinkham was a reporter to be relied upon. He was informed in indisputable terms that he was not only a reliable writer, but that he was friendly to the President and had written his story after having lunch with him.

Worst Fears Realized.

This was enough for the senator. His worst fears concerning Mr. Hoover had been justified. He had typewritten copies made of the article, headlines and all, and passed them around to the Old Guard senators.

Not only does this article by an administration supporter say that the coalition is giving Mr. Hoover the bill he had asked of his own party, but that if the Democrats as a result of their "honesty" do not succeed in "giving the administration a setback in the congressional elections next autumn, honesty as a political policy will itself take the setback."

After discussing the political considerations that govern tariff making, Mr. Pinkham's article reads:

"But today we have the amazing spectacle of a Republican President prepared to accept a tariff bill made by the Democrats and insurgent Republicans, for no better reasan than that it is the kind of a tariff bill this Republican President had asked a Republican Congress to enact.

Two Courses Explained.

"The Democrats in the Senate, with the aid of their insurgent Republican allies, were in a position," the article continues, "to make choice of two courses. They could have permitted the Senate finance committee, dominated by such Republican high tariff apostles as Smoot, Reed and Bingham, to write the bill and then capitalize it politically, or they could adopt the constructive course of rewriting the bill—with the repulsive possibility of giving the President the kind of a bill he desired—in accordance with the political theories of their party.

"After a bitter internal struggle the Democrats decided to be honest. Heaven knows what the decision cost them, but I am informed several of their leaders were so humiliated by it they could not lift their bowed heads for days.

"But, after carefully weighing the alternative possibility, the Democratic leadership did decide that in this case honesty was the best political policy, and the Senate coalition

HOOVER REAPPOINTS RADIO COMMISSION

Gets Nonopposition Pledge From Couzens at White House Breakfast.

WHEELER OPPOSES MOVE

Following a White House breakfast yesterday at which President Hoover is understood to have extracted a pledge of nonopposition from Senator Couzens (Republican), Michigan, chairman of the Senate interstate commerce committee, the President sent to the Senate the names of the five incumbent members of the Federal Radio Commission for reappointment.

The commissioners so named, with their term of service, follow: Ira E. Robinson (chairman), West, Virginia, two years; Eugene O. Sykes, Mississippi, three years; William D. L. Starbuck, Connecticut, four years; Harold A. Lafount, Utah, five years, and Charles McK. Saltzman, Iowa, six years.

Immediately upon receipt of the information of the president's action, Senator Burton K. Wheeler (Democrat), Montana, a member of the interstate commerce committee, to which the names of the commissioners have been sent, served notice that he would "fight" the confirmation of two of the men.

"Commissioners Saltzman and Starbuck are not fit to serve on the Radio Commission," said Senator Wheeler. "Both of them lean too strongly toward the Radio Corporation of America to make their continued service on the commission healthy or fair to other radio broadcasters. In addition to that, I condemn Commissioner Saltzman for playing politics in the commission."

It is known that Senator Couzens, who, with Senator Wheeler and Senator Dill (Democrat), Washington, has opposed the R. C. A. activities, told the President that unless Commissioner Robinson was renamed as chairman the chances of the presidential appointments for the Radio Commission were not worth "a plugged nickel."

That Senator Dill will make a public protest against the renaming of Commissioner Saltzman is assured. The price of confirmation of the commissioners, it was learned on reliable

Continued on Page 3, Column 4.

Sister of Lincoln's Wife Dies at 94 in Kentucky

Mrs. Emile Todd Helm, Kin of Civil War President's Spouse, Was White House Guest After Her Husband Fell in Civil War.

Lexington, Ky., Feb. 20 (A.P.).—Death has claimed the last surviving person who was intimately associated with Abraham Lincoln.

Mrs. Emile Todd Helm, 94, half-sister of the martyred President's wife, Mary Todd Lincoln, and long a close associate of the Civil War President, died at her home in Fayette County near here today.

Mrs. Helm had spent months of her early girlhood at the home of Lincoln in Springfield, Ill., and a friendship formed then continued during the life of the President. The fact that Mrs. Helm's husband, Brig. Gen. Ben Hardin Helm, served in the Confederate Army against Lincoln's forces did not alter the President's feeling for Mrs. Helm. He had offered Gen. Helm a commission in the Union Army.

When Gen. Helm was killed at the battle of Chickamauga in 1862, Lincoln invited Mrs. Helm to the White House for an extended visit.

Mrs. Helm lived for the last 20 years at the Helm place, a colonial residence in Fayette County built by the Revolutionary soldier, Col. Abraham Bowman.

She is survived by one son, Ben Hardin Helm, and two daughters, Katherine Helm and Mrs. Elodie Lewis, all of whom made their home with her. Katherine Helm is the author of "Mary, Wife of Lincoln."

Van Lear Black Safe in Tripoli.

Tripoli, Feb. 20 (A.P.).—Van Lear Black, of Baltimore, arrived here today from Tunis. He planned to leave for Cairo on Saturday in continuation of his flight to the Orient, making the 1,100-mile trip in one hop. All was well aboard his plane.

NEWS of SUBURBAN Washington and the Surrounding States

Appears on Pages 5 and 22 Today

is rewriting the bill in such a way that the President can sign it. Here, too, is involved a grave question of political form. Can a Republican President, whose own party had ignored his tariff wishes, accept what he had desired from the hands of another party? It may be predicted that President Hoover can and will."

Hoover Satisfaction Claimed.

The article reveals that Mr. Hoover is well satisfied with having called the extra session because he realizes that that was the only way in which his farm legislation could be given a start, and also because work was at least begun on the tariff and now there is the likelihood of his having both the tariff and the farm legislation in the first year of his office.

The article pictures Mr. Hoover, indeed, as being quite complacent in the present situation, instead of worried as many political commentators have believed.

"He asked his party for legislation to redeem his program, and is getting it from another party," comments Mr. Pinkham. "He asked for certain administrative features in the tariff bill, and Congress gave him others that he didn't desire. But he is getting the tariff rates, as between Eastern industrialism and Western agriculture, that he did desire; and because he believes these revised schedules will provide the buttress he feels is necessary to the working of the farm legislation of the extra session he will approve the tariff bill when it comes to him.

Policy to Be Tested.

"Thereafter it will be seen whether the Democrats, having given the President what he desired, will gain or lose by these new political tactics. If they don't succeed in giving the administration a setback in the congressional elections next autumn, honesty as a political policy will itself take the setback."

Without question this is the most authoritative comment of the President's view on the tariff that has been made. He has studiously avoided being drawn openly into the fight. The progressives have frequently professed to believe that they were carrying out the President's views but it is doubtful if they seriously believed it. Mr. Hoover's position has been an enigma to Democrats, progressives and regular Republicans alike, although the latter long ago came to the conclusion that while the President might not be against them he was certainly not with them.

Senator Grundy, without seeking to analyze the reason for the President's reticence, decided months ago that for all practical purposes the President was against the Easterners. It was last September that the Philadelphia Manufacturers' Association, with which the senator was closely identified, sent out circulars declaring that the tariff debacle, as the Pennsylvanians viewed it, could be laid right at the door of the White House and nowhere else.

Critical Remarks Recalled.

And only a few weeks ago the Senate lobby committee brought out that at a previous date Senator Grundy has made some very uncomplimentary references to Mr. Hoover and the senator made no effort to explain them away. He was content to let them stand at this late day.

Mr. Hoover's revealed attitude gives more significance to one incident of his conference Tuesday with House and Senate leaders. It was understood at the time that Mr. Hoover said there must be a tariff bill, that one must be passed. Newspapermen thought this a quite definite utterance for Mr. Hoover, but some of the conferees insisted that no significance attached to it, as "everybody" agreed that there must be a bill.

Now it is doubtful if everybody was in such agreement. There have been many indications of late that the old guard would like to kill the bill, and from its viewpoint, well it might.

To say the least, Senator Grundy can not have Mr. Hoover's happiness in mind by circulating that Western article around here.

BRITISH NAVY STAND SCORED BY BRITTEN

"Obstinacy" Probably Will Cause Parley to Fail, He Declares.

"NEUTRAL RIGHTS" HIT

(Associated Press.)

Chairman Britten of the House naval affairs committee said last night: "If the London arms conference fails, and it probably will, it will be the third one that has been a fizzle because of British obstinacy.

"There must be no diplomatic victory at the expense of our naval defense," he continued in an address before the Illinois Manufacturers Association. "There must be no agreement that does not insure actual naval fighting parity with England, ton for ton, and each nation to build the kind of cruisers it deems best suited for its position in domestic and world peace.

"If the British admiralty are the friends they pretend to be, let them make a friendly gesture aimed at world peace. Forget that Britannia rules the waves and give thought to the world's overburdened taxpayers. The adjournment of the conference for a week due to the fall of the French government strongly brings out the fact that we are dickering with a group of governments whose stability is most insecure and who may become politically bankrupt at a day's notice. This knowledge may be responsible for Ramsay MacDonald's back somersault from limitation to expansion and from parity to continued sea control.

"That great Yankee spirit, we talk so much about over here, seems to become an inferiority complex over there whenever our statesmen get up against a group of Old World diplomats," he said after referring to "$15,000,000 worth of American merchandise which found its way into every seaport on earth last year."

"To protect that commerce we require cruisers of the greatest steaming radius because we do not possess bases all over the world as England does," he added. "When war actually occurs, treaties are but scraps of paper and the rights of neutrals at sea are weighed almost wholly by the military power they have to enforce the respect of the warring nations.

"I distinctly recall that protests of Secretaries Bryan and Lansing, backed as they were by Woodrow Wilson, against the seizure and confiscation of our lawful commerce with neutral countries, might just as well have been written by Siam or Dahomey.

"Today the law governing the use of the seas in time of war, is in a state of unprecedented confusion and chaos and all this talk in London about safeguarding the legal rights of neutral shipping in time of war is just a lot of flapdoodle."

Gas-Victim Estate Is Awarded $5,000

Death of Diamantopoulos Blamed on Negligence of Association.

A jury in Circuit No. 2, of the District Supreme Court, before Justice Jennings Bailey, late yesterday returned a verdict of $5,000 in favor of the estate of Christian Diamantopoulos, who was asphyxiated at 902 Four-and-one-half street southwest on February 12, 1927. The verdict was directed against the Gas Consumers Association.

Testimony was to the effect that Mr. Diamantopoulos was visiting with John Lucas, proprietor of a lunch room at the Four-and-one-half street address, and that both men were overcome by gas during their sleep. It was charged that on the same date the defendant, through its agents, had installed a governor to regulate the flow of gas going through a gas heater and had been negligent in inspecting the work after it had been completed. Suit was brought for $10,000 by Emile C. Vrisakis, administrator of the estate. A similar suit brought on behalf of Mr. Lucas' estate has not been heard.

Attorneys E. F. Colladay, Joseph C. McGarraghy and S. F. Colladay appearend for the plaintiff.

Intoxicated Poet Again Put in Jail

Verses Fail to Save as He Faces Judge; "Framed," Defendant Asserts.

Thomas H. Powers, 70-year-old itinerant poet, was back in the District Jail last night. It was his second journey to the municipality's free hotel within six weeks. The man had just completed a similar term for a similar offense, meted out in January by Judge Isaac R. Hitt.

Before Judge Hitt sent Powers to jail he had faced Judge R. E. Mattingly twice on similar charges and each time he had won his freedom by poetic effusions—"Whisky Did It All" and "There Are No Bar Rooms in Heaven." When he faced Judge Hitt, Powers also sought to recite his poetry, but the judge sent him to jail.

Yesterday Judge Gus A. Schuldt asked Powers where his poetry was. Immediately Powers reached into his pocket and the gesture was fatal. "Thirty days," said the judge.

Powers claimed that he had been "framed," declaring that three men grabbed him and forced whisky down his throat.

RETIRING OFFICER, SUCCESSOR

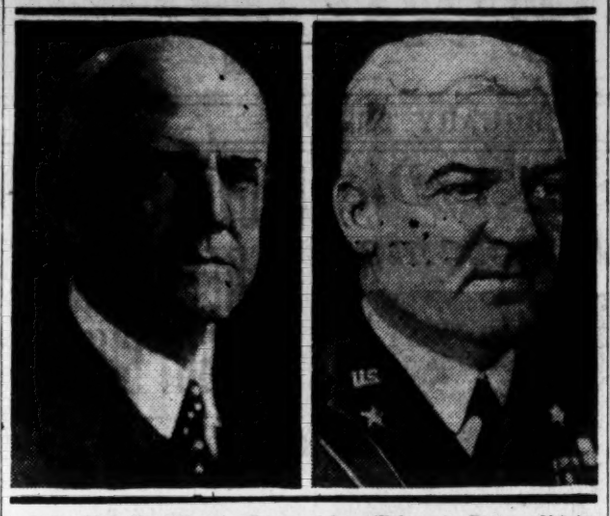

Left—Maj. Gen. Preston Brown, who will become Deputy Chief of Staff of the Army on March 8 and Maj. Gen. Briant H. Wells, retiring Deputy Chief of Staff.

CHANGES OPPOSED IN KELLOGG TREATY

Swanson Warns Envoys Not to Involve America in European Affairs.

AGREEMENT IS RECALLED

By ALBERT W. FOX.

Any plan to strengthen the Kellogg pact by agreement among nations to confer in case it is violated will be overwhelmingly opposed in the Senate.

In view of reports from London that the American delegation had been approached on this subject and that difference of opinion had arisen among some of the delegates, senators again expressed the hope that the American representatives would heed advance warnings.

Senator Swanson, ranking Democratic member of the foreign relations committee, whose views are being widely discussed in London, made the following statement to The Post yesterday:

Opposed to Agreement.

"I am opposed to entering into any agreement to enlarge the Kellogg pact so as to impose upon the United States any obligation to interfere directly or indirectly in the affairs of European nations. There is no excuse for any plan whereby the United States agrees to consult with other signatories in case the pact is violated.

"The Kellogg pact, when it passed the Senate, was distinctly understood to be a personal obligation of each signatory not to resort to war in furtherance of political policies. The pact contains no justification for any nation to be a meddler in the affairs of other nations. In the letters of exchange pending negotiation of the Kellogg pact Great Britain and other nations reserved the right to engage in any war of self-defense and each nation alone was to be the judge of whether a war was one of self-defense or of aggression.

"Secretary Kellogg in his speeches and letters clearly reserved the right of self-defense and said that no nation had the right to judge the motives of any other nation as to the character of the war it engages in. In addition, Austen Chamberlain in his note reserved the right for Great Britain to be the judge of her own conduct where she had special interests, as in Egypt, for example. Sir Austen Chamberlain noted America's right to be the judge of her own conduct under the Monroe Doctrine in the Western Hemisphere.

Distinct Agreement Recalled.

"The treaty was negotiated and ratified with the distinct understanding that one nation was not to meddle in the affairs of other nations.

"The United States Senate ratified the Kellogg pact with this distinct understanding. If a new treaty attempts to extend the Kellogg pact so as to permit consultation or meddling in case the pact is violated, then this right of consultation or interference will naturally extend to the American continent. This would mean the scrapping of the Monroe Doctrine.

"We can not sanction any plan to make an extension of the Kellogg pact mean something to Europe and nothing to America. The United States could not honorably be a party to any such delusion.

"I am also opposed to any plan to involve the United States in an international blockade against the violator of the Kellogg pact, if such blockade should be declared by the League of Nations. It has been distinctly understood that the United States in ratifying the Kellogg pact claimed the right to remain free and untrammeled and to determine its foreign policy for itself whenever occasion arose.

Economic Blockade Feared.

"We can not permit other nations to determine in advance our policy for us. An economic blockade against an aggressor nation might be very injurious to our political and economic interests and we should be free to take such action as our interests, our wisdom and our sense of justice dictate.

"Our interest at the conference is to obtain parity and reduction for with our vast commerce we need a Navy equal to that of any other power. But we insist upon parity as a matter of right and not as a matter of bargaining. I am glad to see from the statement made by Senator Robinson that he is in accord with this policy and I am sure that he expresses the convictions of the American people."

The week's holiday prolonging the conference threatens to raise havoc with the American delegation's $200,000 expense fund which is now at low ebb and will not last long enough to see the conference fairly under way. Congress will be asked to appropriate more money. Rather than embarrass the delegation, Congress will make a continuing appropriation.

S. S. President Garfield Is Damaged by Flames

Jersey City, Feb. 20 (A.P.).—Flames that for a time threatened to destroy the Dollar Line's S. S. President Garfield at its pier here this afternoon, were reported under control tonight.

The fire was confined to two hatches where 200 barrels of fuel oil and a large quantity of rubber were stored. The President Garfield recently arrived from the Orient with a cargo of rubber, oil and foodstuffs. The cargo was being unloaded when the fire broke out.

CHAUTEMPS SEEKS NEW PARIS CABINET

Chances of Socialist Leader Held Hopeless by All but Close Friends.

BRIAND TAKES PORTFOLIO

Paris, Feb. 20 (A.P.).—M. Camille Chautemps was commissioned to form a new government today and to bring France out of the cabinet crisis caused by the downfall of the Tardieu ministry, but a general feeling of uncertainty about his chances prevailed in France tonight.

Though the radical Socialist leader announced that he was continuing his efforts to form a ministry and would report to President Doumergue at 9:30 a. m. tomorrow, all except his immediate entourage believed he had undertaken a hopeless task.

The refusal of former Premier Tardieu to collaborate in it deprived Chautemps of the support of the Moderates, Centrists and Rightists, obliging him to fall back on the left groups exclusively.

Briand Accepts Post.

One bit of hope was the acceptance of the foreign affairs portfolio by Aristide Briand. M. Briand's impassioned oratory counts in debate and often swings votes, but his supporters are often emotional and unstable.

Observers in general prophesied tonight that even if M. Chautemps could get together sixteen ministers and eleven undersecretaries of state to present to President Doumergue, he would not be able to carry a vote of confidence in the chamber, and within a few days would fall.

In that case President Doumergue probably would call upon M. Briand, and afterward M. Poincare, both of whom are reported to have already expressed their convictions that M. Tardieu should be recalled to succeed himself.

M. Tardieu's statement explaining his refusal to take part in a Chautemps cabinet said he was ready to "give his entire support to any government pursuing the defense of the French naval thesis unanimously approved by Parliament last December and presented at London by the preceding government."

Adheres to Old Majority.

He insisted, however, that neither the political events of the last three months nor the parliamentary situation resulting from Monday's vote would permit him to accept a collaboration which might be interpreted as disowning the majority in the Chamber of Deputies that had faithfully supported him at The Hague reparation conference and at the London naval conference.

Meanwhile the bourse was quiet in face of the political uncertainty. The French 3 per cent bonds, which are the recognized barometer of the financial state of mind in Paris, held their own, and were quoted today at only a fraction below yesterday's level.

Receiving newspapermen this evening, M. Chautemps said that he was pleased with the progress he had made so far. He expected to have a cabinet ready tomorrow.

Treasury Heads Confer With President Hoover

(Associated Press.)

President Hoover called in Secretary Mellon and Ogden Mills, Undersecretary of the Treasury, late yesterday for a conference that lasted nearly an hour.

Upon leaving the President's office neither Mellon nor Mills would make any comment other than to say they had been sent for.

BROWN PREPARING TO RELIEVE WELLS

Major General, Now at Boston Post, Becomes Deputy Chief of Staff March 8.

HOLDS WAR CITATIONS

Maj. Gen. Preston Brown, who is now commanding the First Corps Area of the Army with headquarters at Boston, on March 8 will assume new duties as deputy chief of staff following the retirement on that date of Maj. Gen. Briant H. Wells. Gen. Wells retires as deputy chief at his own request to become commander of the First Division, Fort Hamilton, N. Y.

The retiring deputy chief is a native of Salt Lake City, Utah, where he was born December 5, 1871. He graduated from the United States Military Academy in 1894. Starting as second lieutenant in the Infantry, he served with the Second, Eighteenth and Twenty-ninth Regiments in all grades up to colonel. He served two years in the Quartermaster Corps and during the Spanish-American War participated in the campaign against Santiago.

During the World War, Gen. Wells, then holding the rank of brigadier general, served as chief of staff of the Sixth and Fourth Army Corps in France and as a member of the American section of the supreme war council. He holds the Distinguished Service Medal for participation in the St. Mihiel offensive and the Legion of Honor (officer) given by France. He became deputy chief of staff on April 30, 1927.

Gen. Brown, the new deputy chief, was born in Lexington, Ky., on January 2, 1872. A graduate of Yale and a law student at the University of Virginia, he enlisted in the Regular Army in September, 1894. He became a second lieutenant of Infantry in March, 1897, and later was promoted to major in May, 1916.

He saw service in the Cheyenne Indian campaign of 1897, the Spanish-American War in 1898, the Philippine insurrection in 1900 and the World War. During the latter conflict he was chief of staff of the Second Division, participating in the Toylon - Troyon, Chateau Thierry, Soissons, Marbache and St. Mihiel engagements. Later he served as chief of staff of the Fourth Army Corps and commanding general of the Third Division in the Argonne. After the armistice he was named assistant chief of staff, American Expeditionary Force, and stationed at Treves, Germany.

Since January 2, 1926, he has been in command at Boston following service as instructor, General Staff Corps, in this city; commander of the Third Brigade, Second Division, at Camp Travis, Tex., and with First Infantry, Fort Wadsworth, N. Y.

Gen. Brown has been awarded the Distinguished Service Medal of the United States, Commander Legion of Honor (France), and Commander Order of the Crown (Belgium).

Governor Denies Respite for Snook

Appeal to Supreme Court Pending for Doctor Who Killed Coed.

Columbus, Ohio, Feb. 20 (A.P.).—Stating that he could see no reasons why he should act at this time, Gov. Cooper today denied the application of Dr. James H. Snook, former Ohio State University professor, for a respite from a sentence of death in the electric chair February 28.

Counsel for Snook had asked the governor to stay the execution for a period of 30 days so that an appeal to the United States Supreme Court could be perfected. The application for a writ of certiorari already is on file in Washington. The court convenes next Monday. The attorneys asked the stay on the ground that they did not have adequate time in which to ask the United States Supreme Court to grant a reprieve.

Dr. Snook is under sentence to die for the murder last June 13 of his coed sweetheart, Theora Hix, of Bradenton, Fla. The date for his execution has been moved up three times.

Solicitor General Named by Hoover

New Yorker Is Selected as Successor for Post of C. E. Hughes, Jr.

(Associated Press.)

Thomas Day Thacher, judge of the southern district of New York, was nominated by President Hoover yesterday to succeed Charles Evans Hughes, jr., as solicitor general of the United States.

Mr. Thacher was appointed a Federal judge in 1925 by President Coolidge. The southern district over which he presided largely is composed of Greater New York City.

It was understood in political circles here that Robert P. Patterson, of New York, is being seriously considered as a successor to Judge Thacher, if and when the latter's nomination is confirmed by the Senate.

POWER COMMISSION OFFICERS ATTACKED

Secretary Is Assailed in Senate After Grilling by Committee.

INQUIRY IS CONTINUED

(Associated Press.)

With President Hoover urging speed toward remedial legislation, affairs and officials of the Federal Power Commission yesterday were further aired and attacked in the Senate.

F. E. Bonner, executive secretary of the commission, was assailed after he had been questioned severely by the Senate interstate commerce committee.

Senator Norris (Republican), Nebraska, cited him in objecting unsuccessfully to confirmation of Hugh M. Tate, of Knoxville, Tenn., as a member of the Interstate Commerce Commission.

Declaring in the Senate that "attorneys or agents" or corporations should not be placed on regulatory bodies, the Nebraskan described Mr. Bonner as "a power man from head to foot, 100 per cent power trust."

Hoover and Couzens Confer.

President Hoover called into conference Senator Couzens (Republican), Michigan, chairman of the Senate committee investigating long-standing differences within the commission staff over methods of auditing and strictness of accounting to be demanded of companies seeking development permits.

Recalling his message to Congress asking establishment of a full-time power commission, the President told the senator that the agency as now constituted is of no particular value either as an advisory or regulatory body. He asked expedition of legislation establishing a permanent commission along lines of organization similar to the Interstate Commerce Commission. Senator Couzens has introduced a bill for that purpose.

Three Cabinet Members On Board.

The Power Commission now is made up of three Cabinet members—the Secretaries of War, Agriculture and Interior. President Hoover said they had neither time nor power to control property matters.

After often being accused of "dodging" questions, Mr. Bonner left the investigation yesterday with orders to prepare a detailed statement of applications before the commission, of time elapsed in negotiations and of instances of accounting objected to by the accounting department of the body.

Mr. Bonner said he would bring the material on Monday and Senator Couzens continued the investigation until then. He also sumoned O. C. Merrill, Mr. Bonner's predecessor as executive secretary.

Replies to Charges.

Mr. Bonner was allowed to read a prepared statement answering charges made against him by Mr. Russell and by William V. King, commission accountant. The statement said that any one familiar with the commission's work knew the charges were "baseless" and charged, in turn, that power companies had been "persecuted" by newspaper criticism and by "controversy."

Hardly had he finished when committee members began a cross-fire attack that continued for three hours. Mr. Bonner maintained that the power companies has been so "persecuted" that they became "discouraged" about pending projects.

Hesitating over his answers, Mr. Bonner provoked the committee chairman to exclaim he "must answer." Sharp exchanges followed his refusal to testify concerning his recommendations for his post until he said he was recommended by Assistant Secretary Dixon, of Interior, and that the Interior Department had had inquiries about him from the Pacific Gas & Electric Co.

Gale Spreads Woe In Newfoundland

Three Dead and Hundreds of Thousands of Dollars Damage Reported.

St. John, N. F., Feb. 20 (A.P.).—First word of a terrific southeast gale that claimed three lives and caused hundreds of thousands of dollars damage in the fishing ports along the southwest coast of Newfoundland early last Sunday morning reached here today.

LaMaline reported the loss of three lives. Burgeo, on the Burgeo Islands, one of Newfoundland's most valuable fisheries and a rendezvous for artists, reported damage to shipping, dwellings, stores and fishing stages to the extent of $100,000. Burgeo is on the extreme southwest coast and has one of the finest harbors in that part of the country.

Baylargent, Little Bay, East Harbor, all at the foot of Fortune Bay, reported large damage to property, fishing boats and fishing stages.

Discovery of Comet Reported to Harvard

Cambridge, Mass., Feb. 20 (A.P.).—Harvard University today announced receipt of word of the discovery of a comet believed to be new to astronomers. It was found by L. C. Peltier, of Delphos, Ohio, a member of the American Association of Variable Star Observers, who having no means of measuring the comet, communicated his discovery to Prof. George Vanbiesbroeck, of Yerkes Observatory, Wis.

Mr. Peltier is a member of an organization composed largely of amateur astronomers whose ranks girdle the globe. Most of their observations are made through relatively small telescopes often mounted at their homes. They report observations to the Harvard Observatory where a headquarters is maintained.

Relief From Duties Asked by O'Connor

Hoover Expected to Grant Request of Shipping Board Chairman.

Chairman T. V. O'Connor, of the United States Shipping Board, today called on President Hoover and asked to be relieved of his duties as chairman of the board.

Mr. O'Connor told the President that his health is such that a lessening of work has been advised by his physician. He asserted that he had informed the President of his desire to remain on the board.

At the White House it was said that the President would grant Mr. O'Connor's request about the chairmanship. It was not made clear whether Mr. O'Connor would be left on the board.

"Guzzling" Hoists Expenses At Parley, Laborite Says

M. P. Hits Granting of $45,000 Extra Funds as Colleagues Score "Drying Up" of Palace Bar in Deference to U. S. Delegates.

London, Feb. 20 (A.P.).—The high cost of hospitality for the delegations attending the five-power naval conference brought on a debate in the House of Commons tonight when the government asked for an additional $45,000 for expenses.

George Buchanan, left-wing member of the Labor party, opposed the granting of the extra money, declaring that it was being spent on "guzzling." But he was alone in his stand. The protests of other members were based on the report that the buffet in St. James Palace was "dry" in deference to the views of the American delegates.

Commander A. R. J. Southby, Conservative, protested that it was hard on the delegates of the other nations to deprive them of the usual refreshments simply as a gesture to the United States.

"I am sure the United States' delegates would be the last to wish that," he said.

Capt. Victor Cazalet, Conservative, said the buffet was so dry it was unremunerative to the caterer's firm that maintained it.

When Mr. Buchanan described the government's request for additional funds as "indefensible," the Conservatives rallied to the support of Labor and said it was only right that the government should return the hospitality that British envoys had received in the United States and elsewhere.

W. Pethick-Lawrence, speaking for the Government, expressed pleasure that the House with the exception of Buchanan had approved the additional expenditure, which it did with only Buchanan's dissenting vote.

He explained that it was impossible to tell how much the holding of the conference would cost because it was impossible to say how long it would last.

For Buchanan's benefit, he said the money did not go for food, drink or lodgings, but was spent on motor cars and other necessary expenditures for transporting delegations to different places and enabling them to meet each other at receptions. He told Buchanan he would have to take the world as he found it, and that the Government would be very foolish to cut down expenditures to a point where parsimony of about a few thousand pounds would injure the result of an important conference.

ARMS ENVOYS BUSY IN SPITE OF HOLIDAY

Continued from Page 1.

itation to submarine warfare, preparatory to drafting a treaty in line with the resolution introduced by the French.

The executive committee of the League of Nations Union in London today adopted a resolution declaring no new political pacts were needed to make the five-power conference successful.

The resolution states:

"The executive committee of the League of Nations Union, having followed with close attention the progress of the five-power naval conference, reasserts its conviction that, inasmuch as the only enemy to be guarded against in the future would be the nation that breaks the pact of Paris, a satisfactory all-around reduction of armaments can be achieved on a basis of sincere adherence to the obligations of the covenant of the league and of the pact."

Pratt Speaks at Banquet.

Speaking on British-American relations, Admiral William V. Pratt, one of the American naval advisers at the conference, tonight declared "we know that if the time should ever come—and it will never come between sane and sound-thinking peoples—that we should ever fight, vultures would pick our bones. We do not intend to let that happen."

Admiral Pratt spoke at a dinner given to American naval officers in London by the Royal Naval Volunteer Reserve. He said:

"To Americans and American naval men, the limitation of armaments means, to begin with, elimination of friction. So long as the powers compete in naval armaments with each other, particularly where there might grow up a certain rivalry among those peoples who were born to be friends, we feel that the proper thing to do is to arrive at the proper degree of limitation.

Holds Disarmament Impossible.

"Mind you, no naval man believes that disarmament is possible in a world of arms. I have often maintained that the greatest mishap that could come to your country would be disarmament carried to too great an extent. For the greatest arm of a government for preserving peace is the power vested in sea forces.

"There may be a little misunderstanding on the part of some people as to why America wants parity. They may say that America is perfectly safe by reason of her geographical position. But they would have to look back 300 years to the landing of the Pilgrim Fathers to find the reason.

"Americans are just as much a part of your stock as you will find in your own country, and that is what is really at the bottom of parity."

Just Arrived . . .

Haddington Topcoats

. . . for Spring

You certainly haven't seen the new Spring styles, until you have inspected the smart Haddington versions; inexpensively priced at

$23.50

Meyer's Shop

1331 F Street

HICKEY-FREEMAN CUSTOMIZED CLOTHES

THE CIRO

Departing From the Conventional by Creating an Extremely Soft Hat That Will Maintain Its Shape.

$10

Goldheim's

Apparel for gentlemen—Established 1875

1409 -:- H -:- STREET

The Washington Post

Bible Distribution

COUPON

Two distinct styles of this wonderful Book of Books as described below have been adopted for this great newspaper Bible distribution.

ONLY THREE COUPONS

Clip this coupon and two others and present or mail them to this paper with the sum set opposite either style, and come into possession of your Book of Books at once.

STYLE A—Large Family Bible, overlapping limp black leather covers, red edges, round corners, gold lettering, large, clear print, three coupons and only..... $1.98

STYLE B—Plain Print Bible, flush limp black seal grain textile leather cover, red edges, medium large type, strong and durable, three coupons and only 98c

Mail Orders Send amount for Style A or Style B, with three of these coupons, and include 13 cents additional for postage, packing and insurance.

A Chance for Every Reader to Get a New Bible

DAY IN CONGRESS

SENATE.

Met at 11 a. m. and recessed at 5:55 p. m. to 11 a. m. today.

Completed revision of the farm rates in the tariff bill.

Confirmed the nomination of Hugh M. Tate, of Tennessee, to be a member of the Interstate Commerce Commission. The vote was 48 to 18.

Agreed to reconsider the selection of Charles Augustus Stone to be a member of the board of regents of the Smithsonian Institution after Senator La Follette (Republican), Wisconsin, had asserted that he was connected with a "power organization."

Senator Norris (Republican), Nebraska, urged hearings on his resolution for an investigation of prohibition enforcement.

Senator Norris introduced a resolution for an investigation of campaign funds in the forthcoming senatorial primaries.

F. E. Bonner, executive secretary of the Federal Water Power Commission, was assailed at a meeting of the interstate commerce committee.

Chester H. Gray, of the American Farm Bureau Federation, admitted before the lobby committee that he had warned W. B. Bell, president of the American Cyanamid Co., to stay away from Washington lest he be summoned by the committee.

HOUSE.

Met at noon and adjourned at 4:15 p. m. to noon today.

W. W. Atterbury, E. I. du Pont and other industrial leaders appeared before the judiciary committee and denounced prohibition.

Representative Luce (Republican), Massachusetts, declared that the testimony of Walter Liggett, magazine writer, before the judiciary committee was a "foul and vicious libel" on the city of Boston.

Representative Mary Norton (Democrat), New Jersey, agreed to engage in a prohibition debate over the radio with Mrs. Ella Boole, president of the W. C. T. U.

Representative Schafer (Republican), Wisconsin, introduced a resolution to direct the Federal Trade Commission to investigate the ownership and control of coal deposits in the United States.

Chairman McFadden, of the banking committee, announced that an investigation into group, chain and branch banking will be started Tuesday.

Thieves Smash Window, Rob Store.

Smashing the glass of a front window, thieves entered the store of Harry Kline on Tenth street, near R street northwest, early yesterday and looted the cash register of $15.

SPECIAL NOTICES

MOVING TO SOME OTHER CITY? Get our return-load rates. Full and part load shipments to Philadelphia, New York, Boston, Pittsburgh, Richmond and way points. Special rates. Phone Natl. 1460. NATIONAL DELIVERY ASSOCIATION, Inc.

SPANISH SCHOOL OF WASHINGTON

Profs. from Spain—Conversational Method. Rapid Progress. 1338 H st. nw. Natl. 9369.

30-DAY Shorthand, alone: 3-4 months stenographic course, usual time. Embodies thorough-hness, speed efficiency, later methods. Positions for graduates. Enroll TODAY. BOYD'S, 1333 F

White Rock

TO BRIGHTEN THE TOAST TO WASHINGTON

The Mode Sees—

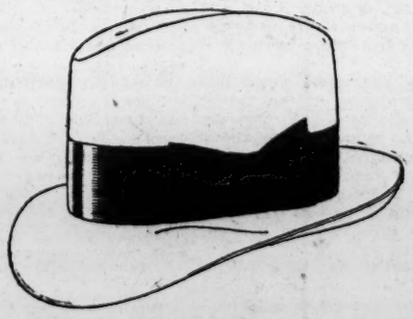

UNSURPASSED IN QUALITY, RICHNESS OF TONE, GRACE OF LINE.

VIDE ET CREDE

THE FINCHLEY HAT

EIGHT DOLLARS

OTHERS FROM SEVEN TO TWENTY

EXCLUSIVELY

Eleventh & F streets

LAST APPEAL MADE FOR DOOMED WOMAN

Plans for Arizona Hanging Completed as Attorneys Claim Stay.

SHE MAKES OWN SHROUD

Florence, Ariz., Feb. 20 (A.P.).—Mrs. Eva Dugan, 52-year-old housewife convicted of murder, was resigned late today to death by hanging at sunrise tomorrow, while her attorneys precipitated a legal dispute by a last appeal to the State Supreme Court from the verdict of a Superior Court jury which yesterday found her sane. Mrs. Dugan is the first woman in the history of Arizona to be sentenced to death.

Attorneys asserted the appeal automatically stayed execution, but the State's attorney general ruled that the Supreme Court was powerless to stay the execution. No comment was offered by any special official. Preparations for the hanging at the State prison here were complete.

Mrs. Dugan, whose petition for clemency was denied last week by the State Board of Pardons and Paroles, showed no perturbation.

"There will be none of this last-minute religion with me," she said. "I am going to die as I lived. I have had two years to prepare for this. I am ready." She was cheerful and apparently very calm. Throughout her trial and since, she has denied that she killed A. J. Mathis, aged Tucson rancher who employed her as housekeeper. She was charged with slaying him in January, 1927, to gain his property.

Mathis' body was not found until a year after the slaying. Meanwhile, Mrs. Dugan drove Mathis' automobile to White Plains, N. Y., where she was arrested on a charge of automobile theft. After the body was recovered, she was charged with murder.

At her trial, she testified that a 19-year-old youth known to her only as "Jack" committed the actual slaying and that she ran away with him. He has never been located by authorities.

Mrs. Dugan said she had asked her father, William McDaniels, of Ceres, Calif., to send her $50 that she might purchase a better casket than the State furnishes. The money had not arrived today. She already has made herself a shrould of silk, decorated with clusters of beads and a bunch of artificial flowers.

The governor, under Arizona law, can not grant the woman either a reprieve or a commutation to life imprisonment.

G.O.P. Leader to Propose Florida Antidry Plank

Lakeland, Fla., Feb. 20 (A.P.).—Calling the State Republican committee to meet March 8 to lay plans for participation in the June primary, Chairman E. E. Callaway today said he would present a plank in a proposed platform seeking the repeal of the eighteenth amendment and substitution of "common sense solution."

DIED.

BULL—On Thursday, February 20, 1930, at Walter Reed General Hospital, CHARLES S., beloved husband of Mary B. Bull. Remains resting in W. W. Chambers Co. funeral home, 1400 Chapin street northwest.
Funeral services in the chapel at Fort Myer, Va., on Friday, February 21, at 1:15 p. m. Interment at Arlington National Cemetery.

BURBANK—Suddenly, on Wednesday, February 19, 1930, at his residence, 2147 F street northwest, DANIEL NORMAN, beloved husband of Agnes Slalley Burbank and father of Miss Maud Burbank and Dr. Caryl Burbank.
Funeral services at Hysong funeral home, 1300 N street northwest, on Friday, February 21, at 2 p. m. Interment at Congressional Cemetery.

CADEN—On Wednesday, February 19, 1930, at the residence of her son, Harry S. Caden, 1922 Kearney street northeast, NANCY ELIZABETH, beloved wife of the late John H. Caden.
Funeral from the above address on Saturday, February 22, at 2 p. m. Relatives and friends invited to attend. Interment at Cedar Hill Cemetery.

DUNKIN—On Wednesday, February 19, 1930, at the Homeopathic Hospital, FRANK A., beloved husband of Louise R. Dunkin.
Funeral from his late residence, 216 Mable avenue, Takoma Park, Md., on Friday, February 21, at 11 a. m.

GALLAGHER—On Wednesday, February 19, 1930, at 7:50 p. m., at her residence, 1630 Irving street northwest, MARY E. (nee Dean), beloved wife of P. H. Gallagher.
Funeral from the above address Saturday, February 22, at 8:30 a. m., thence to Sacred Heart Church where mass will be said for the repose of her soul.

KRITT—On Thursday, February 20, 1930, ETTA, 55 years of age, beloved wife of Benny and mother of Harry, Abraham and Bessie Kritt, Mrs. Blanche Kershenbaum and Mrs. Minnie Weisberg.
Funeral from the chapel of Bernard Danzansky, 3501 Fourteenth street northwest, Friday, February 21, at 2 p. m.

FUNERAL DIRECTORS.

J. WILLIAM LEE'S SONS
FUNERAL DIRECTORS
CREMATORIUM
332 PA. AVE. NW. NATIONAL 1384 & 1385

CHAS. S. ZURHORST
301 EAST CAPITOL ST.
Phone Lincoln 0312.

P. J. SAFFELL
733 5th st. nw. Natl. 0537.

ALMUS R. SPEARE
Succeeding the Original W. H. Speare Co.
1623 Connecticut Ave.
POTOMAC 4600
8 yrs. at 1208 H st., 45 yrs. at 940 F st.

Frank Geier's Sons Co.
1113 SEVENTH ST. NW. Telephone
Modern Chapel NATIONAL 2473.

THOS. S. SERGEON
1011 7TH ST. NW. Telephone Nat. 1090.

JAMES T. RYAN
317 PA. AVE. SE. Atlantic 1700.

V. L. SPEARE CO.
Neither the successor of nor connected with the original W. R. Speare establishment.
1009 H St. N.W. Phone Frank. 6626. Formerly 940 F st. nw.

ESTABLISHED 1876.
JOHN R. WRIGHT CO.
1337 10th st. nw. Phone North 0047.

DIED.

OPPENHEIMER—On Wednesday, February 19, 1930, HERMAN, beloved father of Max and Jacob Oppenheimer, aged eighty-four years.
Funeral from the chapel of Bernard Danzansky, 3501 Fourteenth street northwest, on Friday, February 21, at 10 a. m. Interment at Washington Hebrew Cemetery.

PINNOCK—On Wednesday, February 19, 1930, at 720 A street northeast, ANNA C., beloved daughter of Jacob L. and Sarah G. Pinnock and sister of Mrs. Evan H. Tucker.
Funeral from above address on Friday, February 21, at 2 p. m. Relatives and friends invited to attend.

ROBISON—On Wednesday, February 19, 1930, at Mount Alto Hospital, BERT L., beloved husband of Leo Rochford-Robison and brother of Pearl R. Friede.
Funeral services at S. H. Hine funeral home, 2901 Fourteenth street northwest, on Friday, February 21, at 10:30 a. m. Interment at Arlington National Cemetery.

SAXTON—On Thursday, February 20, 1930, at her residence, 1347 Harvard street northwest, MARY W. G., beloved wife of S. Willard Saxton, aged ninety-three years.
Funeral services at the S. H. Hines Co. funeral home, 2901 Fourteenth street northwest, on Saturday, February 22, at 10:30 a. m.

SHERIFF—On Wednesday, February 19, 1930, at Columbia Hospital, ALVERDA McKNEW, widow of George Rothwell Sheriff.
Funeral from the parlors of Almus R. Speare, 1623 Connecticut avenue, on Friday, February 21, at 2:30 p. m. Interment at Rock Creek Cemetery.

TOWSE—On Wednesday, February 19, 1930, at his residence, 2608 Myrtle avenue northeast, EDWARD H., beloved brother of Miss Elizabeth A. Towse.
Funeral services at his late residence, Friday, February 21, at 2:30 p. m. Interment Portsmouth, Ohio.

IN MEMORIAM

PINNOCK—ANNA PINNOCK, member of Y. W. C. A. Book Lover Club 1913-1930. A gallant spirit has passed from life to LIFE.
ALICE HUTCHINS DRAKE.

FUNERAL DESIGNS.

GUDE BROS. CO., Florists
1212 F street National 4276
APPROPRIATE FUNERAL DESIGNS

GEO. C. SHAFFER 900 14TH ST. NW.
Expressive Floral Emblems. Mod. prices. Open eve. & Sun. Natl. 0106 Natl. 2416

FUNERAL DIRECTORS

R. K. HARVEY
Born an undertaker—three generations of experience—is now with Chambers Company. Also W. F. Elliott—35 years' experience—handling efficiently the most delicate cases. We have a high type of Embalmers and Every Needed Facility. We guarantee our charges to be one-half that of others.
We Furnish Complete An Entire Funeral for $100 up
A Steel Case for $85
The Best Private AMBULANCES $4
To get the best at ½ the old cost, call
W. W. CHAMBERS CO.
14th Cor. Chapin St. N.W. Columbia 0432
Sincere Service

Brickbats & Bouquets

By JAMES HAY, JR.

TO date the Democratic party has evinced in the most impressive and significant manner not the faintest elation over Representative Beck's solemn warning to his Republican colleagues that the majority party can not survive while half wet and half dry.

Ordinarily the minority, when given such encouraging news by one of its opponents, would be expected to light the signal fires, sound the war drums and line up for a victory dance, jamboree and celebration.

But on this occasion the Democrats emitted not one shout of jubilation, displayed not one brightened eye, chanted not one hymn of thanksgiving. Hearing Mr. Beck's prediction of the fall of the sword of doom upon the neck of a divided, bewildered and disorganized Republicanism, Mr. John Garner and his somewhat attenuated cohorts worked themselves up to nothing more cheerful than a cynical smile and a bored ho-hum.

* * * *

THEY hope Mr. Beck's prophecy will turn out 100 per cent perfect. They think that maybe there is a chance of its being fulfilled, but they are wasting no energy in rejoicing prior to the prayed-for event.

They have heard too often in the past this clarion cry of a Republican leader that his party was about to twine its once athletic and agile legs around the greased cable of disunion and sink lugubriously to the bottom of the pool of dissolution and defeat. They have seen with equal frequency apparently indisputable proofs that envy, backbiting and factionalism were about to make that destruction sure, complete and eternal.

On the other hand, they have observed again and again that, when the time came for Republicanism to roll up the votes and run away with victory, harmony descended upon it like a benediction, and brotherly love, sweet and unselfish, formed its every design, strategy and stroke.

* * *

RIGHT before the Democratic and deluded eye, the Republicans were transformed from bickering cliques to dashing and irresistible troops of cavalry who, at the command of their chosen captain, went through the most intricate evolutions, thundered triumphantly across the countryside and topped all the in-and-outs and water jumps, the while their mounts' steel-shod hoofs glistened derisively in the evening sunlight.

Having been thus often ridden down and crowded out by a foe supernatural in its gift for burying the hatchet of internecine strife, these Democrats naturally are not exulting over one man's prediction that the Republican steeds will show up all spavined and heaving.

There was one time when the Bull Moose chased the aforesaid mounts over the hills and far away, but that, sighs the minority, was when the dynamic Teddy rode the bull. Today they are not to be misled, kidded and cajoled by the beckoning Mr. Beck.

SIGNS POINT TO DOOM OF NEW RETIREMENT PLAN

Continued from Page 1.

instead of limiting him to a maximum annuity of $1,200, as provided in the Dale bill.

It takes care of many groups of employes who are not provided for in the Dale bill.

Many of the opponents of the Lehlbach bill conceded that it has desirable features, and among these was cited the provision for a 'minimum annuity for the low-paid employes. However, they believe that this provision might very well be grafted onto the Dale bill or carried in a separate bill.

The minimum annuity most frequently suggested for these low-paid employes was $350. The Lehlbach bill would give them $450 for fifteen years' service, or $30 a year for each year's service.

Peak in Opposition.

The peak in the opposition testimony came yesterday when Robert H. Alcorn took the stand. Mr. Alcorn is chairman of the joint conference on retirement, an organization representing some 12 groups of employes in or retired from the service.

He was particularly opposed to the tontine feature and the forfeiture in the new bill, and pointed out that if a retired employe should die within a year or so his retirement savings would be lost to him unless he had made provision in advance to take a reduced annuity. Under the Dale bill, he said, the heirs of the deceased employe would receive the entire amount to his credit in the retirement fund.

Like the others, Mr. Alcorn felt that the best way to insure immediate relief to the employes was to pass the Dale bill, which already has passed the Senate.

LaGuardia Bill Favored.

Mrs. Margaret Hopkins Worrell, president of the League of the American Civil Service, opposed the bill for much the same reasons advanced by Mr. Alcorn.

The best bill before the House, she said, was the LaGuardia bill, which would permit optional retirement at 60 after 30 years' service, and grant a minimum annuity of $350 and a maximum of $1,500.

John M. Kline, a retired employe of 83 years, who is president of the National Association of Retired Federal Employes, presented an appealing figure when he appeared before the committee.

He declared that he and his associates wanted immediate relief, and that he didn't see how the Lehlbach bill could pass.

Others who appeared at the afternoon session were Miss Nellie Huff, representing the disabled employes; C. B. Hemingway, and Dr. Arthur MacDonald.

Must Work for Passage.

At the morning session, the principal witness was N. P. Alifas, who represents the machinists in the Government service. He vigorously opposed the Lehlbach bill, citing pretty much the same arguments that had been offered by the representatives of the postal employes the day before.

While Mr. Alifas was testifying, Representative Addison T. Smith (Republican), of Idaho, who was presiding in the absence of Chairman Lehlbach, warned that unless the latter actively works for the passage of a bill that bill has little chance of passage in the House.

"You must appreciate," he said, "that Mr. Lehlbach has been a big factor in steering retirement legislation through the House. It is very doubtful if we would be able to secure any legislation without his cooperation. He is a member of the steering committee and has the confidence of the Speaker and other leaders."

Georgian Advocates Dale Bill.

Representative Robert Ramspeck (Democrat), Georgia, a member of the House civil service committee, lent further credence to the report that a majority of the committee favor the Dale bill over the Lehlbach bill when in an address before the League of the American Civil Service last night at the Interior Department auditorium, he declared that unless Republican pressure is brought to bear, enough Republicans on the committee favor the Dale measure to report it favorably.

He advocated passage of the Dale bill, which has already passed the Senate because he said he fears a legislative jam at this session of Congress would block any attempt to rush through the Lehlbach measure even if the committee reported it out and it passed the House.

However, he warned that opposition might be expected from administration leaders "who do not think it proper for President Hoover to have to sign a bill which President Coolidge "pocket vetoed."

Other speakers at the meeting were W. E. Ryan and Mrs. Margaret Hopkins Worrell, president of the league. Mr. Ryan told employes that the State of New York has ruled the "tontine" system in insurance is illegal and that he did not believe the Government was right in seeking legislation containing such a provision. Mrs. Worrell described her efforts in behalf of the employes before the House committee at its hearing yesterday.

Boy, 17, Gets Life Term For Slaying Detective

Spokane, Wash., Feb. 20 (A.P.).—Robert Landis, 17, of Minneapolis, Minn., was convicted of murder here today for the slaying of Detective Roy Fordyce. A recommendation of mercy by the jury fixed the sentence at life imprisonment.

Fordyce was shot and killed in a hotel room while searching Landis for concealed weapons. The youth confessed a number of robberies in Minneapolis.

TWO MORE JAILED IN HORST SLAYING

Alleged Ohio Bootleggers Are Grilled Concerning Disposal of Body.

ONE MAN HELD IN AKRON

Wooster, Ohio, Feb. 20 (A.P.).—Two alleged conspirators with Charles Hannah in the kidnaping and slaying of little 4-year-old Melvin Horst, of Orrville, were facing a renewed barrage of questions tonight as Wayne County officials struggled to knot the loose ends of the skeins of mystery that still bind the secret of the child's grave.

Tony Lafacia, Akron Italian, was brought here today by Wayne County officers to face the accusations of Hannah that he and Charles Treska, of Wadsworth, took the body of Melvin from Orrville and disposed of it. Treska was being questioned in Akron.

Acting on charges of Prosecutor Marion Graven, Probate Judge U. S. Danders, of Wooster, today declared Junior Hannah delinquent and ordered him held in the county children's home. Charles Hannah, Junior's father, was charged with contributing to the delinquency of his son.

Hannah Data Denied.

Lafacia and Treska have denied statements of the Hannah confession that they were involved in a plot to kidnap or kill Melvin because Marshal Roy Horst, who Hannah thought was the child's father, was interfering with their combined bootlegging activities in the little village or Orrville.

The lenghty confession which Hannah gave the officials last night has not satisfied Prosecutor Graven and tonight Hannah was again called before his questioners to enlarge on his version of the disposal of the boy's body.

Hannah Says He Hit Child.

"I hit him (Melvin) over the head," Hannah confessed last night. "Earl Conald was at the front end of the car when Junior brought him to the garage. I put my arm around his shoulder and said, 'I'll take you home.' I struck him over the head with a piece of wood. I carried him out and put him in a car which was parked outside and owned by, or in the possession of Tony Novesko (Lafacia) and Charles Treska, and Melvin Horst was put in the bottom of the rumble seat by me."

What happened to the boy after the car drove away is unknown to Hannah, according to his confession.

Charges against the men implicated in the disappearance of Melvin by Hannah's confession have not been filed. Earl Conald, who was first accused of killing the boy, was exonerated by Hannah.

RADIO COMMISSION RENAMED BY HOOVER

Continued from Page 1.

authority, was the President's renaming of Commissioners Robinson and Sykes.

Couzens Has Bill.

One of the complaints against Commissioner Saltzman, a former major general in the Army, was that he caused the commission to appoint Thad Brown, Ohio Republican politician, as its counsel. At a hearing Commissioner Saltzman admitted that Lawrence Richie, one of President Hoover's secretaries, had recommended Brown's appointment.

Senator Couzens has a bill pending in the Senate to establish a Federal Communications Commission. This would supplant the Radio Commission and would take over the regulatory powers of air and other communications now exercised by the Interstate Commerce Commission. Indications are that the Couzens bill has a chance of passage.

Recently a boast was made in a quarter close to the Radio Corporation of America that President Hoover would not reappoint Commissioner Robinson, or at least not name him chairman.

Yesterday Commissioner Robinson spent more than a half hour with the President at the executive offices. His visit followed the breakfast conference over the matter with Senator Couzens.

Former Dry Agent Freed In Rum-Conspiracy Case

Miami, Feb. 20 (A.P.).—Joseph E Courtney, former agent in charge of prohibition enforcement forces in Miami, was found not guilty of conspiracy to violate the National prohibition laws by a Federal court jury today.

The former prohibition official's defense, centered in an attack on the testimony and character of Julian Venable, chief Government witness. Venable had testified that he had paid Courtney $300 a month for a year to gain protection and information of forthcoming liquor raids.

THE FEBRUARY SALE of LIFETIME FURNITURE

A Dwarf Type Grandfather Clock

$45

A low sale price for a solid Honduras Mahogany Clock . . . striking on the hour and half hour a sweet, melodious gong . . very adaptable in size for low ceiling rooms.

MAYER & CO.
Seventh St. Bet. D and E

Tariff and Airing Asked For Limburger Cheese

Limburger cheese is giving Tony Mariano a dog's life. So he wants a high tariff on this odorous commodity to keep it out of the country. It seems that Tony lives over a delicatessen store in Newark, N. J., and the aromas from the cheese wafted into his windows by the early spring zephyrs take all the joy out of life for him. He wants the situation aired.

Yesterday Representative Lehlbach received the following letter.

"Honorable Lehlaback,

"Dear Honorable Sir:

"I am riting this letter to you to ask you to put a big tarif on limberger cheese. We oughte to do something to keep this awfull stuff out of the country. I live over a delickantessen store and the smell has me near crazie. I can't slepe at night. So, honorable Mister Lehlaback won't you do something to air this thing.

"Yours effecktionatly,
"TONY MARIANO,
"Eight avenue,
"Newark, N. J."

Representative Lehlbach sent the request to Senator Kean, of New Jersey, for Senate action.

BELL CITED IN QUIZ ON MUSCLE SHOALS

Magnate Is Advised to Avoid Lobby Committee, Says Farm Official.

WILL BE CALLED IN QUIZ

(Associated Press.)

How he had advised W. B. Bell, president of the American Cyanamid Co., to stay away from Washington lest he be called before the Senate lobby committee was related to that committee yesterday by Chester H. Gray, the representative here of the American Farm Bureau Federation.

The lobby inquisitors of late have been examining efforts to influence the congressional course of Muscle Shoals legislation. The Cyanamid company for years has had a proposal up to lease the wartime project in Alabama.

Gray also said he had suggested to Bell that he appear before the House military affairs committee to testify concerning the company's Muscle Shoals proposal, which is advocated by the farm organization.

"He had been before that committee several times and had laid his whole proposition before them," Gray explained, "and he owed an obligation to that committee which he does not owe to any committee on this side of Congress."

The committee has announced that Bell will be called before the Muscle Shoals investigation is completed. The examination of Gray will be resumed today.

The committee learned from Gray that the American Cyanamid Co. had paid $7,000 toward distribution of Muscle Shoals publicity two years ago, which was handled through the National Agricultural Publishing Co. of Washington. He was asked why he had refused to answer questions concerning this publicity before the Senate agriculture committee two years ago and explained that he thought the answers should be given by the publishing company. He added that he did not know the cost at that time, but did know the Cyanamid company was paying for it. The publicity was said to advocate the Cyanamid company's bid for Muscle Shoals.

Thieves Make Merchandise Haul.

Nine dozen packages of cigarettes, 4 pounds of tobacco, a dozen shirts and a quantity of groceries, valued at $35, were stolen early yesterday from the store of Jacob Aaronson, on Second street, near F street northwest. Entrance was gained by forcing open a side window.

FINAL SALE OF HABERDASHERY AND CLOTHING
Friday and Saturday Only
Presenting Extraordinary Savings on Very Choice Apparel for Gentlemen

Up to $5.00 Pajamas	$2.45
Up to $2.00 Wool Hose	85c
Up to $15.00 Walking Canes	$4.95
Up to $5.00 Fashionknit Ties	$1.65
Up to $2.50 Men's Shirts	$1.65
Up to $2.00 Neckwear	95c
$15 French Flannel Robes	$10.50

Our Clothing Department Offers:
A Special Group Langrock $55-$60 Suits $39.50
A Special Group Langrock $65-$75 O'Coats $39.50
A Special Group of $40 Suits $29.50

All John Winter & Sons British Shoes Now $10.85

SALTZ BROTHERS
1341 F Street N.W.

FARM RATE REVISION FINISHED BY SENATE

Seven More Levy Increases Effected While Four Are Turned Down.

GREED WARNING IS GIVEN

(Associated Press.)

Although cries of "drunk with creed" and "running wild" halted in a measure the drive for higher duties, the Senate completed revision of the tariff bill farm rates yesterday and made certain that the bill to be sent to the White House will carry the highest agricultural schedule in history.

As a whole the Senate farm schedule represents quite an increase over that approved by the House. Since both parties are in accord with President Hoover on the need of farm relief through the tariff, there is every indication that no differences will arise in conference on this score.

Seven additional increases in farm rates were put through yesterday. Four more were turned down after warnings came from both Democrats and Republican independents that to place in the bill higher levies which obviously were unjustified would only strengthen the President's stand against the debenture plan.

Senator Harrison (Democrat), Mississippi, cautioned that increases in duties on products on a heavy export basis would make the debenture rates so hight that the administration's opposition to the debenture would be augmented.

Under the debenture plan incorporated in the bill by the coalition, farmers would be paid out of the Treasury half the tariff on any product they exported. President Hoover raised ten objections to the debenture when the farm marketing act was in the making.

Senator Blaine (Republican independent), Wisconsin, expressed a hope that the debenture would be retained, but warned against unjustifiable farm duties that would give the President "excuses to veto the bill."

CHICAGO WILL FIGHT GANGS WITH FUNDS

Continued from Page 1.

would willingly contribute toward rigid law enforcement, using the funds that ordinarily went to the gangster chieftains for "protection." The moneys would be used to employ expert investigators.

Meanwhile, on the orders of Commissioner William Russell, police continued their hunt for the "higher ups" and temporarily abandoned their attack on the small fry. Added today to the roster of important gunmen placed under arrest sinc ethe crime drive began a fortnight ago was the name of Frankie Foster, one of George "Bugs" Moran's retinue, who returned this morning from the South.

"I thought the heat was off the town" was oFster's only comment.

Chicago's only crime of any importance today was the shooting of Dorenzo Pizziferri, a grocer, who was perhaps fatally wounded in his store. Pizziferri's extreme reticence about the affair led authorities to believe he had been a participant in a feud.

Crazed Man Fights Police In Baltimore Two Hours

Baltimore, Feb. 20 (A.P.).—For nearly two hours after he had wounded a police lieutenant, John Loftus, a crazed Negro, maintained a barricade in his home in Leadenhall street last night, besieged by more than a score of police. More than a hundred shots were fired on both sides while several thousand spectators surged against police lines at either end of the block. Tear gas bombs finally were brought into action and, weakened by their fumes, the man was captured by a police captain.

Police Lieut. John W. Robinson was shot by Loftus when the officer attempted to arrest him on a warrant charging him with assault and attempt to shoot. Robinson was not seriously injured.

WASHINGTON PARIS
JULIUS GARFINCKEL & CO.
We park your car while shopping here

Important New Arrivals in Costume Suits for Spring
For Women and Misses

THESE new suits of ours are exceptionally individual . . . they're just in . . . several of our best makers who are artists in the creation of youthful lines for large as well as small women, made these very smart suits especially for us.

F STREET CORNER OF 13TH

Not Only for Its Beauty But for Its Wonderful Value

Select Stieff Sterling Silver ROSE or PURITAN PATTERN

Whether considered from a standpoint of beauty or actual weight of sterling silver in each piece, Stieff Silver is intensely desirable! See it!

6 TEASPOONS COST ONLY $6

Other Prices in Proportion

PURITAN ROSE

B. Harris & Co.
F Street at 11th
Jewelers and Diamond Merchants for Over Half a Century

"The Young Men's Shop"
1319-1321 F Street

February 21 STETSON HATS Hours: 8 A. M. to 6 P. M.

Bargain Specials
For Two Days' Selling
(Friday and Saturday)

These sales must be final; none sent C. O. D. and no alterations can be made.

$45 Light Color Suits — $17.50
Sizes, 1/34, 2/35, 2/37, 5/38, 7/39, 9/40, 1/42 regulars; 2/39, 2/40 shorts; 1/40 long.

$45 & $50 Dark Oxford Overcoats — $18.75
Sizes, 33, 34 and 35.

$45 and $50 Dark Blue Overcoats — $22.50
Sizes, 8/40, 9/42, 7/44 and 3/46.

$75 Montagnac Overcoats — $35.00
Sizes, 3/42, 3/44 regulars; 2/42, 2/44, 1/46 stouts.

$6.50 and $7 Wool Knickers (129 pairs) — $3.75

$40 Tuxedos — $17.50
Sizes, 1/35, 1/38 shorts; 1/37, 3/38, 1/39, 1/48 stouts.

$25 Tweed Top Coats — $12.50
Sizes 1/33, 3/34.

178 Two Pants $45 Suits — $27.50

$16.50 Linen Suits — $5.00
Sizes, 2/33, 12/34, 1/35, 1/42 regulars; 2/36 shorts.

$25 Tropical Suits — $13.50
Sizes, 1/33, 2/34, 8/35, 11/36, 4/37, 2/38, 1/44 regulars; 1/35, 4/36 shorts; 1/38 long; 1/44 stout.

$8 Tan Double-Breasted Vests — $2.50
Sizes, 1/37, 1/38, 1/39, 1/40.

$3 Linen Knickers — $1.00
Sizes, 2/42, 2/44.

$18 Sport Coats — $7.50
Sizes, 2/37 longs.

102 Hats
$6 and $7 Soft Hats, the desirable grays, tans and greens for spring wear. — $1.85

COMPENSATION BILL PASSES IN VIRGINIA

Measure Increases Rate Paid to Injured Workmen; Action Was Pollard Pledge.

BUDGET BILL REPORTED

Special to The Washington Post.

Richmond, Va., Feb. 20.—The Senate today finally passed the workmen's compensation act which would give to injured employes in Virginia industry a 10 per cent increase in rate, from 50 to 55 per cent of the average weekly wage, with a $14 maximum, against the present $12, to become effective July 1. Only one vote was cast against the bill in the Senate, but Gov. Pollard, whose campaign pledge it was to labor, was forced to send down two messages to the House before the measure was finally adopted in the lower branch of the General Assembly.

The budget bill was reported, carrying appropriations for the next 28 months totaling something above $101,000,000 and providing some $150,000 more in expenditures than the governor and the budget commission had recommended. There were several salary raises in the bill, chief among which was the doubling of the salary of C. H. Morrissett, tax commissioner, who was raised from $6,000 to $12,000. He had resigned and was to have entered private practice of law, but was prevailed by friends to reconsider. He has been called one of the most valuable men in the State government, because of his familiarity with the new tax system in the State.

The Senate, by a vote of 24 to 15, killed the bar integration bill, which would have made the Bar Association an arm of the government with power to admit to practice or disbar any lawyer. There was a sharp division of opinion on the matter and debate lasted for most of the session, Senator James S. Barron, Norfolk, leading the proponents, and Senator Frank L. Ball, of Arlington, fighting it.

The House, after a fight, advanced a bill that would create 22 more posts on the State traffic police force after much debate, while the Hall chain stores bill, which was expected to cause a storm of protest, went forward without a debate.

Both Houses spent a considerable time in advancing and passing purely local bills, clearing their calendars, and the committees spent most of their time going into bills already passed by the other branch, in order to expedite the work that is piling up as the close of the session approaches.

Privilege Is Denied To Confer Degrees

Potomac University Loses Plan to School Board on Question.

Upon recommendation of its special committee which investigated the institution, the Board of Education yesterday refused to grant the application of Potomac University for a license to grant degrees in the District of Columbia.

The committee, composed of Dr. Frank W. Ballou, superintendent, and Stephen E. Kramer and G. C. Wilkinson, assistant superintendents of schools, made an exhaustive study of the institution since its appeal for a degree-granting license in accordance with the provisions of the diploma mill law, which became effective eleven months ago.

The university, which is headed by Dr. Ernest Warren Porter, applied for license to grant the degrees of bachelor of theology, doctor of divinity, master of arts, master of theology and doctor of theology. During the 24 years existence of the university, which was founded in 1904, the institution has conferred approximately 600 diplomas in 15 courses, Dr. H. Barrett Learned, vice president of the board, said.

KILLER CONFESSES SLAYING OF NINE

Continued from Page 1.

a man by that name, it was learned here today.

It was after this first experience, Baker said, that he became subject to unexpected impulses to poison other persons. "No one in particular, but just anyone who happened to be near," he said.

Slew in Other Lands.

The impulse moved him in Hamburg in 1926 and he said he poisoned a man there. Again, in 1927, he said he poisoned a Hindu in Bombay, India, while during the spring of 1928 he killed a man by poison while at Iloilo, a small seaport town on Panay Island, one of the Philippine group.

Returning to the United States, soon after, Baker said he went to work for the Guggenheim laboratory in New York. He hoped he would be sent to South America by the company, but when he found he was not to have the opportunity, he said, he left. Shortly after midnight December 28, 1928, Baker said he returned to the laboratory.

"There was a new watchman there," Baker said, "but he let me in. He was drinking some coffee and I put some poison in it when he wasn't looking. He drank it. I stayed there until he was dead.

Holds Up Truck Drivers.

"When I started to leave two truck drivers came to the laboratory. I recognized them and let them in. Then I held them up and tied them. I was going to kill them but one of them said he had a wife and some small children, so I took their money and left. I caught a subway for Jersey City. In the spring I came to Detroit and got the job on the farm."

Detective Harry Schouw, one of the officers who arrested Baker, said today Baker also had confessed shooting and killing his stepfather, Cyril Parks, on a farm near Warren, Ohio, seven years ago.

New York police were reported here as taking steps definitely to identify Baker preparatory to his extradition to that city.

MARINE FLIERS DIE IN MYSTERY CRASH

Continued from Page 1.

their cockpits and apparently killing both immediately. Officials at the field last night said they were positive there had been no crash in the air.

An unofficial explanation was advanced that Lieut. Wolfe, in making a steep dive similar to maneuvers employed by this fast type of pursuit plane, may have misjudged the distance to the water, with Lieut. Ostertag duplicating the move without realizing the danger until too late.

Col. William B. Sullivan, Maj. Louis M. Bourne and Lieut. George M. Tower were named as a board of inquiry to conduct an immediate investigation of the tragedy.

A detail of marines headed by Maj. Roy S. Geiger, in command of the field, succeeded after considerable difficulty in extricating the badly mangled body of Lieut. Wolfe from his almost completely demolished plane, which was brought to the surface with grappling hooks.

Although rescue workers toiled far into the night under the glare of powerful searchlights, they were unable to locate the body of the other flier. To expedite the search, a diver from the Navy Yard here was ordered to the scene.

Lieut. Wolfe, the son of Dr. J. E. Wolfe, of Coeburn, Va., upon graduation from the Naval Academy was commissioned in the Marine Corps. He served a year in China and prior to his transfer to Quantico was on duty at the Naval Air Station at Pensacola, Fla.

Lieut. Ostertag served a short time in the Marine Corps after his graduation from Annapolis, but resigned to make his home at Columbia, Pa., where he subsequently was commissioned in the Marine Corps Reserves At Quantico he was on active duty for a year.

VIRGINIA WINS TRACT DISPUTED FOR YEARS

Land Bordering on Maryland Added to State in Final Decision.

CONGRESS TO GET ISSUE

Richmond, Va., Feb. 20 (A.P.).—Eight and a half miles of territory bordering on Maryland, including several square miles of oyster beds, have been added to Virginia by the Virginia-Maryland Commission on the Potomac boundary line final decision, submitted to Gov. Pollard today.

The report of the commission established the new boundary under authority of law conferred by acts of the General Assemblies of Virginia and Maryland. The decision amicably terminates a question in dispute since colonial times. However, Congress muts pass a law, as a mere matter of form, acknowledging the change, before the nw boundary will be authentic.

The commission included two men, Dr. Wilbur A. Nelson, head of the geology department of the University of Virginia, and Edward S. Mathews, State geologist of Maryland, appointed two years ago by governors of their respective States. Their task was to settle the boundary controversy on the basis of the award of 1877, establishing the principle that the line should run along the low-water mark on the Virginia shore from headland to headland. In more than a dozen changes definitely fixing the headlands, only one small shift of the line favored Maryland, Virginia being the great gainer under the principle interpretation.

$50,000 Suit Is Filed In Injuries to Worker

As a result of alleged injuries suffered February 20, 1929, by Umberto Mastrorocco, an employe of the U. S. Tile & Marble Co., suit for $50,000 damages was filed against the Charles H. Tompkins Co. yesterday in District Supreme Court. Plaintiffs in the action are the Aetna Life Insurance Co. and the U. S. Tile & Marble Co. Mr. Mastrorocco was injured while working on the Tower Building in a fall from a scaffold, the declaration asserts.

Employes of the U. S. Tile & Marble Co., subcontractor to the Tompkins Co., in the erection of the building, were insured under the workmen's compensation act by the Aetna Co. Under the act an injured employe, who collects from the insurance company for injuries and medical expenses, turns all claims over to the insurance company. Attorneys Leonard J. Ganse and Charles W. Arth appear for the plaintiffs.

To STOP a COLD

—just swallow a few of these harmless little tablets. Pape's Cold Compound stops that aching, and all that soreness. Your eyes will stop watering; your nose won't run. That feverish, "gone" feeling leaves, and appetite returns. Only 35c at any drugstore.

PAPE'S COLD Compound

FOUR SPEED MARKS BROKEN BY AIRMAN

Continued from Page 1.

nosed over when it struck soft dirt at the end of the runway, but the pilot escaped unhurt.

Starting his trials shortly after dawn today, Schoenhair, a former Army pilot, skimmed along above the wave-lapped beach to establish a new record of 175.997 miles an hour over the 100-kilometer course with the added weight of 1,000 kilograms. This exceeded by 15.71 miles an hour the former mark of 160.280 set by Capt. H. S. Broad, of England, on April 27, 1928.

Continuing his trials without stopping at the end of the first 100 kilometers, the pilot roared on to hang up a new record of 168.114 miles an hour for 500 kilometers with the same added weight. The previous record of 158.656 miles an hour also was held by Capt. Broad, of England.

His exhaust pipe blown off by the powerful explosions of the motor and his gasoline supply rapidly diminishing, Schoenhair throttled down over the last five laps of the course, but succeeded in setting up a new record over 1,000 kilometers with a speed of 152.702 miles an hour. This bettered by 15.6 miles an hour the former mark of 137.198 established by Paillard and Camplan, of France, on December 23, 1928.

Despite the fact that he was carrying twice the load, Schoenhair also broke the 1,000-kilometer course record for 500 kilograms at the same time he shattered the previous world's record for 1,000 kilograms over the same distance. His new record for 500 kilograms over 1,000 kilometers was 152.702 miles and hour, which surpassed by 6.042 miles an hour the previous mark of 146.660 set on May 14, 1926, by Pernand Lasne, of France.

Keeping Posted

On the Rules of Traffic
By WILLIAM ULLMAN

Many Washington motorists, aware of the rule that prohibits driving through safety zones, are, nevertheless, not certain as to just what are the boundaries of the area reserved for pedestrians. Specifically, many wonder whether they are permitted to drive on the car tracks "inside" of the safety zone.

The traffic officer declares the limits of the safety zone to be the white lines painted on the pavement. So long as the motorist does not invade this area he has obeyed the regulations. Driving "inside" the zone, on the car tracks, is permissible.

Example: A motorist is driving on the car tracks along Wisconsin avenue. He is forced to stop behind a street car. When the car starts, he passes through the safety zone in an effort to get around the slower vehicle. He has violated the law. He should have continued on the "inside" until clear of the zone boundary lines.

Drug Store Is Robbed Of Prescription Rum

Thirty-six pints of prescription whisky in addition to 20 watches and a pipe, valued at $150, were stolen early yesterday from the Peoples Drug Store at Eighteenth street and Columbia road northwest.

Dr. Paul Voorhees, of 2121 New York avenue northwest, manager of the store, discovered the robbery when he opened the establishment for business yesterday morning. The robbers entered by breaking the glass of a rear basement window.

BECKERS

HANDBAGS

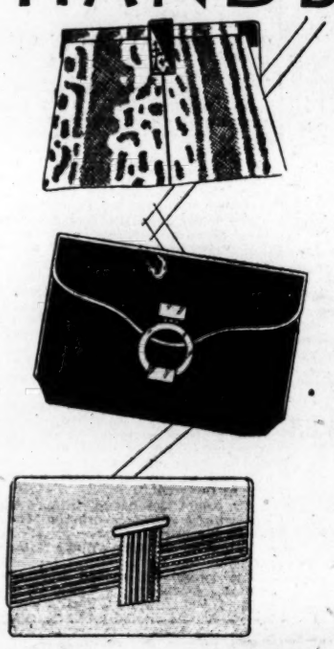

$5.00

Specially priced

Every Bag in this collection is a beauty. . . . All the new Spring models, in a stunning array of colors. Genuine Water Snake, Fine Calf and Morocco, superbly tailored, beautifully lined and fitted. At this price you will do well to obtain your Spring requirements.

Envelopes
Zippers
Vagga Pouches
Back Strap Pouches
Long Handle Pouches

BECKERS
1314 F Street N.W.
The Travel Leather and Gift Shop

The PALAIS ROYAL

G Street at Eleventh — Smart Fashions at Popular Prices — Telephone—District 4400

Chic Begins at the Neckline

Printed Pique Collar and Cuff Sets

$1.00 Set

Here is one of the newest ideas to give your suit or frock Paris chic. Printed fancy weave pique makes a smart V-neck collar and matching cuffs, just right to wear with any frock that is dark and tailored.

PALAIS ROYAL—Main Floor

Special!

New Tre-Jur Jeweled Compacts

$1 and $1.50

They've been $1.50 and $2.50

Youthful in design—smart in appearance—they handle your make-up needs competently. Black, red, green or blue enamel with a touch of color from the jeweled design.

Double, $1.50
Single, $1

PALAIS ROYAL—Main Floor

New Spring Hats

1.88

They are $2.95 . . . $3.95 . . . and higher values

Novelty straws . . . Toyos . . . felt-and-straw combinations—shiny straws—brand-new, attractive Spring models in black, the new Waikiki brown, bright blues and other good colors. Flattering styles . . . becoming shapes.

PALAIS ROYAL—Main Floor

Perrin's Sample Cape Gloves

2.50

$3.50 and $5 Grades

Samples from a famous maker, at an extraordinary price. Smart tailored styles.

Imported Glace and Kid Gloves 1.97

$2.50 to $3.50 Grades

Semi-tailored cuff and strap styles in the wanted colors, also black and white.

PALAIS ROYAL—Main Floor

Friday Bargains

For Friday Only

Remnants of Plain Silks, Fancy Silks, Velvets, Woolens, Linings — 1/2 Price

One to three yard lengths, desirable fabrics—good colors—it's just an accumulation from the fastest selling prices.

PALAIS ROYAL—Second Floor

Sale! "Maid O'Silk" Full-Fashioned Hose

$1.50 to $1.95 Qualities
Some Slightly Irregular.

99c

Service weight, with pointed heels, mercerized soles and garter hem.
Sheer silk, fine gauge from toe to picoted top, with French heels.

New Spring Colors

Plage, Muscadine, Sandtone, Solay, Springtime and Nymph

And These Popular Colors

Light Gunmetal, Duskee, Sable, Light Beige, Afternoon, Cedartone, Champagne and French Nude

PALAIS ROYAL—Main Floor

Gold Seal Congoleum Art Rugs—Special Friday

9x12 Large Room Size 7.38 — 6x9 Medium Room Size 3.58

From full rolls. Without borders. Various smart designs.

PALAIS ROYAL—Second Floor

Another Outstanding Shoe Special

Dorothy Dodd

and Other Fine Shoes

$6 to $10 Values

Short lines and broken sizes of desirable shoes, reduced to this remarkably low price for quick clearance. If you know shoes, we are sure a brief inspection of these clearance specials will convince you that now is the time to buy two or three pairs.

4.69

PALAIS ROYAL—Second Floor

Importers' Sample Curtains

Friday 68c Each

Samples that represent curtains that would sell from $5 to $20 per pair. Of fine quality and workmanship. 1½ to 2 yards long. Suitable for top or bottom of windows.

36-Inch Drapery Rayons
Friday Only 28c yard
In wanted decorative shades. For this one day only at this low price.

Holland Window Shades
Friday Only 48c
In green . . . linen . . . ecru . . . white. All with guaranteed rollers. If perfect worth $1 each.

French Marquisette Panel Style Curtains
Friday 59c each
In the natural shade with colored or natural bullion-fringed bottoms.

Colorful Cretonnes
Friday 18c yard
A variety of smart colors and attractive designs.

PALAIS ROYAL—Second Floor

Lamps Greatly Reduced

50 Table Bases
Recently $1.95—Friday Only 1.29
50 Lamp Bases of fancy colored glass, mounted on teakwood, and fully wired, meet with a sharp price reduction tomorrow.

Bedlights, Beginning Friday, $1
50 Bed Lights, in many attractive styles, being the odds and ends of best selling lines, reduced for clearance.

PALAIS ROYAL—Fourth Floor

Friday Furniture Features

3-piece Living Room Suite . . . in 3-tone jacquard velour . . . including 72-inch settee, wing and club chair . . . recently $98 . . . Friday only $75

4/6 Simmons Bed . . . Graceline tubing . . . walnut grained . . . enamel finish . . . all floor samples . . . very special Friday only 2.98

3/3 Inner Spring Mattress . . . floor samples, slightly mussed . . . Friday only. 9.98

Walnut-finish Dresser . . . 40 inches long . . . good plate mirror . . . a sample . . . Friday only 17.75

$9.75 Buffet Mirror . . . 3 section . . . polychrome frame . . . plates neatly etched . . . recently $6.75 . . . Friday only.... 3.75

$1.89 End Table . . . mahogany finish . . . decorated tops . . . well made and neat . . . recently $1.59 . . . Friday only..... $1

$10 Occasional Table . . . mahogany finish . . . 42 inches long . . . recently $5.75 . . . Friday only 3.75

Gate-leg Table . . . solid mahogany top . . . floor sample . . . recently $19.75 . . . Friday only 15.75

$50 French Vanity . . . long mirror with double pedestal effect . . . walnut veneer and gumwood recently $35 . . . Friday only $25

Comfortable Arm Rocker . . . automobile spring-seat cushion . . . a wonderful value . . . recently $22.50 . . . Friday only 16.75

Spinet Desk . . . antique mahogany finish . . . recently $13.50 . . . Friday only.. 9.50

Odd Walnut Serving Table . . . with cupboard base . . . walnut veneer and gumwood . . . 36 inches long . . . left out of dining room suite . . . Friday only 9.75

Dressing Table . . . 36 inches long . . . with large drawer and plate mirror . . . recently $13.50 . . . Friday only 9.75

Hall Cabinet . . . of walnut veneer and gumwood . . . with drawer, lower shelf and three upper shelves . . . recently $23.75 . . . Friday only 18.75

Furniture—Fourth Floor

"Believe It Or Not"

$1, $1.25, $1.39, $1.69 Housewares, 39c each

Bread boxes, cake boxes, vegetable bins, enameled ware, sewing trays, all subject to slight damage of some sort.

PALAIS ROYAL—Fourth Floor

FURNITURE RENTING
H. BAUM & SON
OFFICE FURNITURE
NAtional 9136 — 616 E St. N.W.

White Rock
ORDER YOUR 12 BOTTLE CARTON FOR FEB. 22ND

The Wonder Hotel of New York
HOTEL MANGER
Heart of Times Sq. District — 7th Ave. 50-51st Sts. New York City
2000 Rooms
Rooms with running water . . $2.50
For two . . . 3.50
Rooms with shower or bath and shower . . 3.00-500
For two 4.00-5.00-6.00
No Higher Rates

Sunday Excursions
$3.50 Philadelphia
$3.25 Chester
$3.00 Wilmington
AND RETURN
Sunday, February 23
SPECIAL TRAIN
Leaves Washington - - 7:30 a m
RETURNING, leaves Philadelphia (Broad street) 7:40 p. m., West Philadelphia 7:45 p m., Chester 8:10 p. m., Wilmington 8:32 p m
Similar excursions March 9, 23 April 6, 20.
ALL STEEL EQUIPMENT
Pennsylvania Railroad

The Book of All Books

The sailor on the boundless main may barely know his letters, but somewhere in his kit you will find a Bible—perhaps with tear-stained inscription written with the trembling hands of old age—from his mother—next to God his best and truest friend! Seek any habitation of men in lands remote and distant—search the rude cabin of the settler—and you will find a Bible—thumbed—worn—ragged, maybe,—but loved and revered as the chiefest treasure of the little family in the clearing!

The Washington Post

makes this distribution for the benefit of its readers in this great movement toward encouraging Bible reading. Choose the style that you want—Style A being illustrated opposite.

The beautiful, seal grain volume, with folding covers, for 3 coupons and only - - $1.98

STYLE B
See the description in the Bible Coupon, printed in another column of this issue, is yours for 3 coupons and only
98c

Here's the chance for every reader to get a
New Bible

This Shows Style A
Illustration Greatly Reduced

Both A and B Styles Contain Special Study Helps and Other Unique Features

MAIL ORDERS
filled on terms explained in coupon in this issue

TARIFF TRUCE AIM OF FRANCE OUTLINED

Geneva Conference Takes Up Discussion of Drafting Agreement.

COLOMBIA OFFERS AID

Geneva, Feb. 20 (A.P.).—The League of Nations tariff truce conference tonight concluded its general discussions and began considering in committee of proposal for a tariff truce, using as a basis a draft convention prepared by the league's economic committee.

A second committee will deliberate on a plan for the program of subsequent negotiations between the governments with the view to reduction of customs barriers and the encouragement of international trade. They will hold public sessions beginning tomorrow with all the delegations represented.

Jules Gautier, spokesman for the French delegation, today presented France's attitude toward the objects of the conference. He said France had two propositions to make and that one of these was a plan for the creation of a European market. He did not disclose the delegation's ideas further and his reserve was attributed to the unsettled political state in Paris.

Antonio Jose Restupo, Colombian delegate, said that Colombia offered best wishes and cooperation to the purposes of the conferences.

"While it has been said," he told the afternoon session, "that the conference was only concerned with Europe, economic laws are universal, and from this point there are neither continents, nationalities nor frontiers. The world is an indivisible whole and is influenced by its material needs. Unfortunately war hatreds have induced countries to take measures to safeguard their industries, forcing other countries to take similar measures and thus creating a vicious circle.

"All the countries of the world are perishing because of the increased cost of living and economic difficulties. Colombia is interested in watching export and import measures which may have a direct effect on our markets."

Chairman Moltke gave some indication of the expected duration of the conference when he requested that ministers who must return to their capitals this week-end should return to Geneva after a fortnight to have a hand in completing the task of the conference.

Hoover Invites Coolidge To Dedicate New Dam

(Associated Press.)

President Hoover yesterday dispatched a telegram to former President Coolidge asking him if convenient to go to Arizona and dedicate the Coolidge Dam.

The dam, which is on the Gila River, in Arizona, was constructed during Mr. Coolidge's administration and named in his honor. The dam supplies water for one of the largest reclamation projects ever built by the United States Government.

Today's Happenings

Dance—Sigma Epsilon Sorority, Alpha Chapter, grand ballroom, Mayflower Hotel, 9 o'clock

Dance — Job's Daughters, garden, Mayflower Hotel, 8 o'clock.

Meeting—Lawyers Manresa Club, room A, Mayflower Hotel, 8 o'clock.

Dance—Lambda Phi Mu, Willard room suite, Willard Hotel, 10 o'clock.

Dinner—National City Co., presidential suite, Willard Hotel, 7:30 o'clock.

Dance—Junior prom, Catholic University, Wardman Park Hotel, 9 o'clock.

Dance—Theta Kappa Psi Fraternity, Roosevelt Hotel, 9 o'clock.

Dance—Curley Club of Washington, L'Aiglon, Eighteenth street and Columbia road northwest, 10 o'clock.

Meeting—Society of Natives District of Columbia, Washington Club, Seventeenth and K streets northwest, 8 o'clock.

Meeting — Huguenot Society of Washington, St. John's Hall, Sixteenth and H streets northwest, 8 o'clock.

Lecture — "Juvenile Delinquency," by Miss Grace Abbott, District League of American Pen Women, Stoneleigh Court, 8 o'clock

Banquet—Vaughn class of Calvary Baptist Sunday school, at the church, 6:30 o'clock

Banquet—Michigan State College Alumni Association, Dodge Hotel, 6:30 o'clock.

Dance—Juniors of St. John's College, Arlington Hotel, 9:30 o'clock.

Meeting — Washington - Baltimore Chapter, American Society of Steel Treating, auditorium, Interior Department, Eighteenth and F streets northwest, 8 o'clock.

Banquet—"Father and Son," Central Y. M. C. A., 1736 G street northwest, 7 o'clock.

Card party—Holy Name Hall, 916 Eleventh street northeast, 8:30 o'clock.

Lecture—"The Arab Revolt," by Dr. Thomas M. Chalmers, Washington City Church of the Brethren, 8 o'clock.

Ball—Georgia State Society, Washington Hotel, 9 o'clock.

Meeting—Glover Park Citizens Association, Industrial Home School, Wisconsin avenue and Thirty-seventh street northwest, 8 o'clock.

Meeting — Housekeepers' Alliance, Y. W. C. A., Seventeenth and K streets northwest, 1:30 o'clock.

ITCHING ENDS WHEN ZEMO TOUCHES SKIN

—thousands say. It's wonderful the way soothing, cooling Zemo brings relief to skin which itches and burns. Even in most severe cases, itching disappears almost as soon as Zemo touches the tender and inflamed surface. To draw out local infection and help to clear away unsightly blemishes, we know of nothing better than invisible Zemo. Always keep this family antiseptic on hand. Use it freely. It's safe as can be. 35c, 60c and $1.00. At dealers.

They Call It Politics

By CARTER FIELD

A COALITION-CONTROLLED House in the next Congress seems likely to be added to President Hoover's mental hair shirts. The smoothly oiled Longworth and Tilson controlled machine which has been such a joy to the President, and in such sharp contrast to the obstreperous Senate, is apt to change into a body as unruly—save for certain cloture limitations—as the upper house itself.

This prospect is imminent despite the rather general impression that the Senate has sunk even lower in public esteem as a result of its course during the present session.

* * * *

THE present Republican majority in the House is 102. Democrats are talking loudly about "winning the House." There is no chance of that, if one analyzes the situation district by district, unless one anticipates an upheaval of a character that would be almost revolutionary. Down in their hearts, privately, the Democratic leaders do not expect it. Furthermore, they do not want it.

For them the ideal situation would be what they really expect, and what some of the Republican leaders—as they also admit in private conversation— also expect. That is a cutting down of the present Republican majority to a point where the Progressives in the House, by uniting with the Democrats, would be in the majority. Thus the Democrats would have all the pleasure of seeing the President bedeviled by an unsympathetic House as well as a very nearly hostile Senate, without assuming any of the responsibility.

* * * *

"I WOULD like nothing in the world better than to win the House," said Jouett Shouse, chairman of the Democratic executive committee, who has been directing the fusillade of publicity against the House tariff measure. "It would mean beyond doubt that we were going to elect a Democratic President in 1932. That has been the unbroken history of elections in this country. Even in the one exception sometimes cited—that of Tilden in 1876, of course everyone knows that election was stolen."

Here are the inside figures of the Democratic expected gains in the House in the election next November: Virginia, 3; North Carolina, 2; Kentucky, 5; Pennsylvania, 5; Indiana, 5; Illinois, 3; Massachusetts, 3; New Jersey, 2; Connecticut, 1; West Virginia, 2; Ohio, 2; Missouri, 3; Oklahoma, 2; Nebraska, 1.

That would make a total of 39 gains. It would reduce the Republican lead in the House to a bare 24. This would mean that the radical group could give the Democrats a majority on any vote it desired. It would mean that the Progressives, if they so wished, could join the Democrats and elect a Speaker and reorganize the House to suit themselves, providing they could effect an agreement with the Democrats on every particular, which, of course, is a rather violent assumption. Incidentally the Democratic leaders would not view this assumption of responsibility with satisfaction. They would prefer to remain in the position of a critical minority right up until the presidential election, Jouett Shouse to the contrary notwithstanding.

* * * *

ACTUALLY the Democratic gains as tabulated above are highly optimistic. In Virginia and North Carolina they expect to regain the seats they lost on the anti-Smith landslide. They may be able to do this. In Kentucky they expect the same, and again it is within the realm of probability. But when they claim a gain in Pennsylvania of five seats and five in Indiana, that is discounting what to those States would be a Democratic landslide. Three in each State is far more probable from the present indications. Most of the other claims are not hotly disputed by Republican leaders in close touch with the situation.

Even as pared down by the private views of Republicans, however, there is still the prospect of a coalition controlled House. It may be that the Democratic leaders are so cheered up and the Republican leaders so depressed at the moment by the Massachusetts bye election that their judgment is all wrong. But after all that is the sort of thing on which they build their estimates. Everything else is mere opinion.

Meanwhile the Senate situation is also most encouraging to the Democrats. They expect very substantial gains. Until the last week the Republicans had been counting on holding their own in the upper house.

(Copyright, 1930.)

SOCIETY WOMAN AND FARMER DECLARE DRY LAW IS FAILURE

Continued from Page 1.

Massachusetts, said in the House that the testimony of Walter W. Liggett, Washington magazine writer, before the judiciary committee last week on conditions in Massachusetts, was "foul and vicious libel on the City of Boston." He received unanimous consent of the House to file in the Congressional Record a report from a Federal grand jury in Boston which he said proved that no charge made by Mr. Liggett was capable of being sustained.

Over in the Senate, Senator Norris (Republican), Nebraska, announced that he would be prepared to lay before the Senate judiciary committee next Monday evidence on enforcement of prohibition in event preliminary hearings on his measure to investigate enforcement are undertaken. He would be satisfied merely to lay the evidence before the group, he explained.

All the witnesses before the House judiciary committee testified that bootleg liquor was freely to be found in their cities and disregard for the liquor laws was general and outright.

Law Held Unenforceable.

Dr. Church said th . is a "swelling wave of evidence on hand that in the opinion of many millions of the American people prohibition, after ten years of trial, is unenforceable because it is opposed by the popular will."

The Pittsburgh educator asserted the dry law was a social and legal failure and had resulted in an increase of intemperance, corruption and crime. He charged that the Methodist Board of Temperance, Prohibition and Public Morals, Bishop James Cannon, jr., of Virginia; the Antisaloon League, the Ku Klux Klan and the Lord's Day Alliance were dictating to the legislators laws to enforce prohibition.

"Should Congress actually and in full good faith attempt to enforce completely and literally the eighteenth amendment," he said, "there would be either a complete political revolution or the Nation would head toward civil war."

Nullified in St. Louis, Claim.

Former Senator Williams said nullification was a fact to be observed and not discussed in his section, St. Louis County, and that big alcohol manufacturers had been hiring men to go to jail for them when convicted for prohibition violations.

"In the section of the country where I live," Mr. Williams said, "neither the State nor national prohibition laws are observed or enforced. * * * for the first time in human history, through prohibition, we have financed the worst—the most desperate—the most arrogant criminal class the world has probably ever known."

Both the best people and the criminal class favor prohibition, he added. "We thus find that the best and worst elements of our society are linked together in a political partnership for the enforcement of the Volstead and Jones acts."

Legislative Approval Hit.

Mr. Williams said the people disregarded the prohibition law because they felt that they had not been considered when it was adopted and approved by the State legislatures rather than by themselves.

Cleveland, Ohio, was described by Mr. Crowell, a wartime Assistant Secretary of War, as overwhelmingly wet. He said a swing against prohibition had grown steadily since it had been given its initial trial. The people believe, he added, that evils brought about by prohibition are worse than those which brought prohibition about.

"The people of Cleveland want repeal of prohibition and return of control of liquor to the people of Ohio," the publisher said.

Mr. Shaw, who is general counsel for a number of large concerns, said the prohibition laws had impeded temperance and as a result drinking to an excess was expected in mixed parties and was not considered opprobrious.

Society's Connivance Told.

He went on to say that every one knew that the law was flagrantly violated all over the country, both in cities and villages, by people of all ranks and classes in society. Society resented the law to such an extent, he continued, that it was pouring millions of dollars into the coffers of the underworld and was making it so powerful financially that prosecutors, judges, legislators and all the instrumentalities of government were capable of being debauched. He said that Illinois was wet and that it had voted against prohibition about 5 to 1.

Mr. Cheney said that Collier's Magazine had had a survey made of the liquor situation throughout the country and had found that liquor of a poor quality could be obtained any place where a person had the price. He said that a great crime wave and a powerful underworld had developed as a result of the dry laws and that the rural districts had shown more ingenuity than the cities in devising means of law evasion.

"The Crusaders" is an organization of young men recruited from over the country with the avowed purpose of bringing about repeal of prohibition. As an organizer of it, Mr. Clark said the members were determined to "substitute real temperance for prohibition intemperance. He said that while "The Crusaders" is a young organization, it has more than 50,000 members and is constantly increasing.

Wet Sentiment Claimed Growing.

Asserting that beyond the slightest doubt sentiment against prohibition has been growing steadily for the past eight years, former Representative Phillips said his observations led him to believe that drinking was becoming more general and that yearly a new set of hard-liquor drinkers was produced.

"The responsibility for the situation in which we find ourselves," he said, "must be laid at the door of the prohibitionists, and inasmuch as they have the control of the Government any unnecessary delay in remedying the present conditions must be charged against them."

Mr. Eppley, the scientist, said Rhode Island was opposed to the eighteenth amendment, as had been shown by a survey conducted by the Association Against the Prohibition Amendment. The survey, he added, indicated there were 10 to 1 against prohibition but that the return of the old saloon was not favored.

Don't Go to Extremes To End Constipation

When bad breath, or a coated tongue, biliousness or headaches warn of constipation, don't take violent purgatives. There's no use when a candy Cascaret will stop the trouble in a jiffy; will cleanse your system pleasantly, and completely.

The relief you get so promptly from Cascarets is lasting. Cascarets are made from cascara, a substance which medical authorities agree *actually strengthens the bowel muscles.*

So Cascarets are a blessing to old folks with weakened bowels; to children; to any one in need of establishing regular bowel habits. Ten cents a box—all drug stores.—Adv.

EDISON MAZDA BULBS

6 IN CARTON $1.20

25, 40, 50 and 60 Watt

Phone—and we will deliver your order.

C. A. MUDDIMAN & CO.

911 G St. N.W.

Phone Natl. 0110-2022.

White Rock

FOR THE PARTY ON WASHINGTON'S BIRTHDAY ORDER NOW

DEMOCRATS TO BAR ARKANSAS BOLTERS

Committee Ignores Letter of Anti-Smith Leader on Third Party Threat.

PRIMARY DATE IS SET

Little Rock, Ark., Feb. 20 (A.P.).—The coming Democratic State primary will be conducted under previous rules of the party, which if enforced, will bar from participation those who bolted from the Smith-Robinson ticket in 1928.

The Democratic State central committee in meeting today formally set August 12 as the date of the primary and instructed judges, and clerks to "carefully" guard against "unauthorized" persons casting their ballots.

A rule of the party promulgated in 1928, provides that any person who bolted the ticket at a general election may not be eligible to participate in a Democratic primary for at least two years, thus, a "Hoover-Democrats" are challenged, the right to reenter the party this year would be questioned and their votes withheld from the ballot boxes.

An open letter of Dr. A. C. Millar, chairman of the anti-Smith organization in Arkansas, threatening a third party in event the committee failed to change its rules regarding bolters, was ignored by the committee. Gen. E. L. Compere, chairman, said he had seen the text of the letter in the newspapers but had not received a copy.

Dr. Millar, who is editor of the official organ of the Methodist Episcopal Church, South, in Arkansas, declined to comment upon results of the committee meeting. He said, however, he may comment later. Dr. Millar announced in the summer of 1928 as a candidate for the Democratic nomination for lieutenant governor, but withdrew before the primary. He gave as his reason the nomination at Houston, Tex., of Alfred E. Smith for President.

Dr. Millar's letter had demanded that the Democratic party amend its rules to permit bolters to go back, with the right of bolting again if the nominees did not suit them.

District Educators To Attend Convention

About 60 officials of the District school system, headed by Dr. Frank W. Ballou, superintendent, will leave today and tomorrow for Atlantic City to attend the annual meeting of the Department of Superintendency of the National Education Assaciotion. Dr. Ballou will speak during the sessions which continue through Wednesday.

Besides Supt. Ballou, the Washington delegation includes Assistant Superintendents G. C. Wilkinson, Miss Rosa Lees Hardy, Miss Jessie LaSalle and E. A. Clark, principals of practically all the high schools and several teachers.

Pope Becomes Granduncle.

Rome, Feb. 20 (A.P.).—Pope Pius is now a granduncle. His niece, Marchesa Maria Louisa Persichetti Ugolini, gave birth to a girl this morning. The child will be named Maria Pia, the feminine form of Pius.

YOUR INCOME TAX

NO. 19.

A loss in the sale of stock or bonds may not be deducted on account of anticipated profits that have not been realized. A dealer in securities, as defined by income tax regulations, may use the inventory method to report income because the stocks and bonds held by him are not investments but comprise his stock in trade.

A taxpayer possessing stock of a corporation can not deduct from gross income any amount claimed as a loss merely on account of shrinkage in value of such stock on account of fluctuation of the market or otherwise. The loss allowable in such case is that actually suffered when the stock is disposed of.

A taxpayer, other than a dealer in securities, can not deduct any loss claimed to have been sustained from the sale of stock or securities, if within 30 days before or after such sale he has acquired (other than by bequest or inheritance) substantially identical property. This provision is designed to prevent a taxpayer, in computing net income, from claiming as a deduction a so-called "loss" sustained from a sale of securities, which is immediately followed or immediately preceded by a purchase of substantially identical securities.

Gain or loss, however, is realized in the case of a "short sale." A taxpayer owning 100 shares of the X corporation, who purchases another 100 shares and within 30 days thereafter sells the first purchased stock can not deduct any loss claimed to have been sustained from the transaction; if he sells the entire 200 shares, a gain or loss from both transactions is thereby realized at that time; and if he sells the stock included within the second purchase a gain or loss is realized.

Kiwanians Asked To Atlantic City

Members Are Exhorted to Attend International Convention.

A delegation of five mebmers of the Atlantic City Kiwanis Club yesterday extended to the Washington Kiwanians an invitation to attend 100 per cent the International Kiwanis convention there June 29 to July 3. The delegation had previously invited President Hoover to address the convention.

Dr. William J. Carrington, Kiwanis international trustee; Henry Leeds, past lieutenant governor of the New Jersey district; Walter Buzby, Charles Kaighn and Paul M. Cope formed the delegation, while Russell S. Perkinson, Petersburg, Va., past governor of the Capital district and chairman of the international convention committee, also urged Washington members to help make the affair a success.

Eugene Ruark announced a stag party for Kiwanians next Tuesday night at 6 o'clock at the N. Auth Provision Co. Yesterday's program at the Washington Hotel was arranged by William S. Quinter and included piano and singing numbers by Miss Janne Thorpe, Miss Honey Post and Miss Heming May.

Pope Receives Royal Couple.

Vatican City, Feb. 20 (A.P.).—Pope Pius today received in audience Princess Mafalda, daughter of King Victor Emmanuel, and her husband, Prince Philip of Hesse. The pontiff spoke to them cordially at some length and presented them with two beautiful pictures. The prince and princess in turn presented the Pope with valuable gifts.

INDIA TEA

is recognized everywhere as the finest flavored tea in the world. You can be sure of getting India Tea if the package bears this map of India.

Before you buy look for the Map of India on the package.

Issued by the Growers of India Tea

Cuticura Preparations

Cuticura Soap—fragrant and pure, to cleanse and purify, Cuticura Ointment—antiseptic and healing, to remove pimples, rashes and irritations which mar the beauty of the skin, and finally Cuticura Talcum—so smooth and pure, to impart a pleasing fragrance to the skin.

Soap 25c. Ointment 25c. and 50c. Talcum 25c. Proprietors: Potter Drug & Chemical Corporation, Malden, Mass.

Colds

How can you get rid of a cold and its ill effects if you do not take a remedy containing laxatives?

Careful attention to the voiding of body wastes is very important.

To throw off a cold and prevent the serious complications which might follow, you must keep the body resistance at a high point of efficiency. It is the tonic and laxative effect that has made Grove's Laxative BROMO QUININE Tablets so successful in the treatment of colds.

Grove's Laxative BROMO QUININE Tablets

30c At All Druggists

Successful Since 1889

ERLEBACHER F St.

SOMETHING better than an ordinary sale awaits you at Erlebacher's today—our "Once-a-Season Clearance." Erlebacher styles are always a season ahead, and at the reduced prices these garments are made doubly attractive, because of their desirability for next season's wear.

DRESSES—Second Floor

	Original Price	Sale Price
1 Peach Chiffon Evening Gown, size 16	$59.75	$25.00
1 Brown Velvet Street Dress, size 16	$69.75	$29.75
1 Brown Net Afternoon Frock, size 16	$69.75	$35.00
1 Black Elizabeth Crepe Afternoon Frock, size 42	$79.75	$39.75
1 Green Crepe Street Dress, size 14	$49.75	$19.75
1 Green Crepe Street Frock, size 42½	$49.75	$19.75
1 Light Blue Crepe Street Frock, size 46½	$49.75	$19.75
1 Red Crepe Street Frock, size 14	$49.75	$25.00
1 Brown Velvet Street Frock, size 14	$59.75	$25.00
1 Red Chiffon Afternoon Frock, size 16	$49.75	$19.75
1 Peach Chiffon Street Dress, size 14	$29.75	$15.00
1 White Chiffon Afternoon Frock, size 40	$59.75	$25.00
1 Blue Chiffon Street Dress, size 18	$39.75	$19.75
1 Lamé Green Evening Gown, size 16	$125.00	$49.75
1 Maize Velvet Evening Gown, size 38	$198.75	$89.75
1 Capucine Crepe Evening Gown, size 42	$49.75	$25.00
1 Green Beaded Evening Gown, size 44	$139.75	$25.00
2 Brown Velvet Ensembles, size 14 and 16	$79.75	$35.00
1 Lamé Afternoon Dress, size 20	$79.75	$29.75
1 Black Satin Street Dress, size 38	$69.75	$25.00
1 Brown Crepe Street Dress, size 42	$79.75	$39.75
1 Brown Velvet Ensemble, size 38	$168.75	$79.75
1 Gray Beaded Evening Gown, size 40	$175.00	$25.00
1 White Beaded Evening Gown, size 38	$125.00	$25.00
1 Wedding Gown, size 16	$59.75	$25.00
1 Capucine Velvet Evening Gown, size 18	$79.75	$25.00
1 Chartreuse Satin Evening Gown, size 16	$49.75	$25.00
1 Red Crepe Street Frock, size 12	$39.75	$19.75
1 White Chiffon and Silver Evening Gown, size 18	$168.75	$89.75
1 Navy Crepe Street Dress, size 14	$39.75	$19.75
1 Red Velvet Evening Gown, size 18	$98.75	$59.75
1 Peach Moire Evening Gown, size 18	$79.75	$35.00
1 Pink Beaded Evening Gown, size 18	$115.00	$25.00
1 Beige Chiffon Evening Gown, size 18	$69.75	$25.00
1 Black Chiffon Evening Gown, size 18	$49.75	$25.00
1 Lamé Afternoon Frock, size 20	$89.75	$39.75
1 Brown Crepe Street Dress, size 14	$39.75	$19.75
1 Black Velvet Evening Gown, size 16	$98.75	$59.75
1 Blue Velvet Evening Gown, size 20	$59.75	$25.00
1 Egg Shell Satin Evening Gown, size 18	$79.75	$35.00
1 Rose Beaded Evening Gown, size 16	$125.00	$25.00
1 White Chiffon Evening Gown, size 38	$69.75	$25.00
1 White Velvet Evening Gown, size 36	$49.75	$25.00
1 Rose Chiffon Evening Gown, size 18	$49.75	$25.00
1 Egg Shell Evening Gown, size 20	$49.75	$25.00
1 Brown Velvet Street Dress, size 42	$79.75	$39.75
1 Brown Crepe Street Frock, size 38	$89.75	$39.75
1 Green Crepe Street Dress, size 16	$39.75	$19.75
1 Tan Chiffon Street Dress, size 18	$49.75	$25.00
1 Brown Crepe Afternoon Frock, size 12	$49.75	$25.00
1 Green Crepe Afternoon Frock, size 16	$69.75	$29.75
1 Red Crepe Street Frock, size 14	$49.75	$19.75
1 Dahlia Crepe Afternoon Frock, size 16	$49.75	$19.75
1 Brown Crepe Street Frock, size 16	$49.75	$19.75
1 Black Chiffon Evening Gown, size 16	$59.75	$25.00
1 Capucine Crepe Evening Gown, size 42	$49.75	$25.00
1 Brown Velvet Ensemble, size 14	$59.75	$29.75
1 White Chiffon Evening Gown, size 38	$69.75	$25.00

COATS & SUITS—Second Floor

1 Ombre Camel's Hair Sport Coat, size 18	$59.75	$29.50
1 Camel's Hair Sport Coat, size 16	$69.75	$39.50
1 Fur-trimmed Llama Sport Coat, size 14	$98.75	$45.00
1 Llama Sport Coat, kit fox shawl collar, size 42	$139.75	$65.00
1 Fur-trimmed Imported Black and White Tweed Sport Coat, size 44	$149.75	$79.75
1 Fur-trimmed Sport Suit, size 16	$98.75	$39.75
1 Tan Dress Ensemble, Tuxedo beige squirrel collar, size 16	$189.75	$79.50
1 Three-piece Brown Velvet Ensemble, natural lynx shawl collar, size 18	$198.75	$89.75
1 Red Three-piece Suit, Pahmi fur tuxedo collar and border, size 18	$215.00	$98.75
1 Fingertip Orchid Velvet Evening Wrap, size 16	$79.75	$35.00
1 Nile Green Velvet Evening Wrap, beige fur collar, size 16	$98.75	$39.75
1 Fur-trimmed Black Panne Velvet Evening Wrap, size 36	$169.75	$69.50
1 Brown Broadtail Cloth Coat, size 16	$69.75	$32.50
1 Red Cloth Coat, black wolf collar and cuffs, size 13½	$69.75	$32.50
1 Fur-trimmed Black Cloth Coat, size 14	$79.75	$35.00
1 Black Cloth Coat, fox collar and cuffs, size 44	$98.75	$55.00
1 Fur-trimmed Brown Cloth Coat, size 40½	$98.75	$49.50
1 Black Cloth Coat, black fox collar and cuffs, size 44	$125.00	$59.50
1 Black Cloth Coat, kit fox shawl collar and cuffs, size 40	$125.00	$69.50
1 Skunk-trimmed Green Cloth Coat, size 12	$139.75	$59.50
1 Fur-trimmed Brown Cloth Coat, size 36	$149.75	$69.50
1 Black Cloth Coat, skunk collar and cuffs, size 48½	$169.75	$89.50
1 Black Cloth Coat, caracul tuxedo collar and cuffs, size 36	$198.75	$89.50
1 Fox-trimmed Black Cloth Coat, size 18	$169.75	$79.50
1 Red Cloth Coat, black fox shawl collar, cuffs and border, size 16	$298.75	$125.00
1 Tan Cloth Coat, natural lynx tuxedo collar and cuffs, size 16	$298.75	$125.00
1 Tan Broadtail Cloth Coat, beaver collar and cuffs, size 44	$215.00	$125.00
1 Lynx-trimmed Black Broadtail Cloth Coat, size 48½	$198.75	$110.00
1 Dahlia Cloth Coat, Krimmer collar and cuffs, size 16	$198.75	$89.50
1 Bronze Russian Caracul Fur Coat, baum marten collar and cuffs, size 40	$1,250.00	$395.00
1 Beige Caracul Fur Coat, stone marten collar, size 16	$450.00	$195.00
1 Gray Russian Caracul Fur Coat, platinum fox collar and cuffs, size 38	$1,250.00	$395.00

SPORTSWEAR & "ERLE-MAID" FROCKS, 3rd Floor

7 Silk Sport Dresses	$29.50	$16.00
9 Silk Sport Dresses	$35.00 and $39.75	$22.00
4 Wool and Knitted Sport Dresses	25.00	$10.00
8 Wool and Knitted Sport Dresses	$35.00 and $39.75	$22.00
2 Wool and Knitted Sport Dresses	$59.50 and $69.50	$37.50
12 Wool Sport Suits	$35.00 to $45.00	$26.00
5 Wool Sport Suits	$49.75	$35.00
1 Wool Sport Suit	$115.00	$49.50
22 Erle-Maid Frocks	$15.95 to $19.50	$5.00
13 Erle-Maid Frocks	$25.00 and $29.50	$10.00
30 Erle-Maid Frocks	$16.50 and $19.50	$10.00
38 Erle-Maid Frocks	$25.00 and $29.50	$15.00
9 Sweaters	$3.95	$2.50
26 Sweaters	$5.95	$3.50
37 Sweaters	$7.95 to $10.95	$5.00
20 Sweaters	$9.75 to $12.50	$7.50
15 Cloth Skirts	$5.95	$3.50
17 Cloth Skirts	$9.75	$5.00
3 Silk Blouses	$5.95	$3.95
5 Silk Blouses	$7.95 and $8.50	$5.00
10 Silk Blouses	$12.50 to $16.75	$7.50

MILLINERY—Second Floor

30 Hats	$10.00 to $16.50	$2.00
21 Hats	$12.50 to $22.50	$5.00

LINGERIE, BAGS and ACCESSORIES—First Floor

60 Rayon Bloomers	$1.00	$ .50
18 Silk Bloomers, Step-ins, Slips and Dance Sets	$2.95 to $5.00	$1.95
34 Silk Slips, Chemise and Bloomers	$5.00 to $5.95	$2.95
8 Silk Gowns	$6.95 to $7.95	$3.95
8 Silk Chemise and Gowns	$10.00 to $12.50	$5.00
3 Silk Gowns	$15.00	$8.95
7 Velvet Handbags	$3.95	$1.00
15 Leather Bags	$4.50 and $5.00	$2.00
21 Leather Bags	$7.50	$3.95
3 Leather and Antelope Bags	$10.00 and $12.50	$5.00
3 Leather Handbags	$16.50 to $19.75	$8.95
3 Antelope Bags with marcasite clasps	$25.00	$12.50
2 Sleeping Pajamas	$6.95 and $7.50	$2.98
4 Pajamas and Negligees	$10.95	$5.00
1 Black Velvet Robe	$19.75	$7.95
4 Negligees	$19.75	$10.00
1 Negligee	$25.00	$12.50
9 Necklaces and Bracelets	$2.95 to $6.50	$2.00
9 Necklaces and Bracelets	$7.50 and $8.50	$2.50
11 Necklaces and Bracelets	$10.00	$3.95
14 Necklaces and Bracelets	$15.00	$6.50
2 Necklaces	$20.00	$8.95
2 Necklaces	$25.00 and $30.00	$10.00

No Exchanges—No Approvals—All Sales Final

The Washington Post.

THE WASHINGTON POST CO.
Washington, D. C.
EDWARD B. McLEAN,
President and Publisher

MEMBER OF THE ASSOCIATED PRESS.

The Washington Post is a member of the Associated Press, receiving the complete service of the world's greatest news-gathering organization.

The Associated Press is exclusively entitled to the use for republication of all news dispatches credited to it or not otherwise credited in this paper, and also the local news published herein.

TERMS OF SUBSCRIPTION.
Delivered by Carrier in Washington.

Daily, Sunday included, one year	$8.40
Daily, Sunday excepted, one year	6.00
Sunday only, one year	2.60
Daily, Sunday included, one month	.70
Daily, Sunday excepted, one month	.50
Sunday only, one month (with four Sundays)	.20
Sunday only, one month (with five Sundays)	.25

BY MAIL, PAYABLE IN ADVANCE.
Maryland and Virginia.

Daily and Sunday	Sunday Only.	Daily Only.
One year...$10.00	One year... $4.00	One year... $7.00
Six months 5.00	Six months. 2.00	Six months 3.50
One month. .85	One month. .40	One month. .60

ALL OTHER STATES.
(Mexico and Canada, Incl.)

Daily and Sunday	Sunday Only.	Daily Only.
One year...$12.00	One year.... 5.00	One year.. $8.00
Six months. 6.00	Six months 2.50	Six months 4.00
One month. 1.00	One month. .50	One month .75

All Subscriptions by Mail Payable in Advance.

New subscriptions for The Post or renewals will not be accepted unless payment accompanies the order. Remittances should be made by drafts, checks, postoffice orders, registered letters or express orders, payable to The Washington Post Co.

Entered at the Postoffice, Washington, D. C., as second-class mail matter.

National Advertising Representative—PAUL BLOCH Inc., Park-Lexington Building, New York; Palmolive Building, Chicago; Little Building, Boston; General Motors Building, Detroit; Guarantee Trust Building, Philadelphia; Russ Building, San Francisco.

Friday, February 21, 1930.

TRIAL BY JURY.

Failure of the House judiciary subcommittee to agree on the Christopherson bills, providing for trial of minor prohibition cases before United States commissioners without juries, was anticipated. This proposal of the National Law Enforcement Commission does not square with the Constitution, and there is little chance of it being enacted into law. Even if it should be taken up by the full judiciary committee and forced through Congress by the extreme drys, there is every reason to believe that the Supreme Court would declare it unconstitutional.

The right of trial by jury is too deeply rooted in the Constitution to be dissipated by Congress. The Constitution specifically provides that trial of all crimes, except in cases of impeachment, shall be by jury. This is affirmed by decisions of the Supreme Court. In the famous case known as ex parte Milligan the court said:

> If ideas can be expressed in words, and language has any meaning, this right (trial by jury)—one of the most valuable in a free country—is preserved to every one accused of crime who is not attached to the army or navy or militia in actual service . . . All other persons, citizens of States where the courts are open, if charged with crime, are guaranteed the inestimable privilege of trial by jury. This privilege is a vital principle, underlying the whole administration of criminal justice; it is not held by sufferance, and can not be frittered away on any plea of state or political necessity.

Again in referring to the constitutional guarantees of personal liberty the court declared: "Not one of these safeguards can the President, or Congress or the judiciary disturb, except the one concerning the writ of habeas corpus."

It is difficult to understand how the Law Enforcement Commission came to support a measure that clearly violates the spirit and letter of the Constitution. Preponderantly dry though Congress is, it is not likely to attempt to destroy the right of trial by jury.

The inability of the Crime Commission and the House subcommittee to work out a plan in harmony with the Constitution by which petty prohibition cases can be expedited in the Federal courts shows how incompatible is the program of exclusive Federal prohibition with the American judicial system. There is no provision for petty police cases in the Federal judiciary system, and it is doubtful if any satisfactory arrangement can be devised.

With the transfer of the Prohibition Bureau to the Department of Justice a tightening up of enforcement is expected. What will be the result if these additional cases are taken before the already congested Federal courts? The fact that attempts are being made to secure special procedure for petty cases indicates that the Government does not intend to trust this phase of enforcement to the States. More serious congestion is certain. The administration of justice in other than liquor cases will be hampered.

But no matter how the Federal courts may be clogged, the right of trial by jury can not be destroyed by Congress.

NO NATIONAL FLOWER.

The wild rose appears to be the most favored flower in America. It was given first place in the nation-wide poll of the American Nature Association, winning by a considerable number of votes over the columbine. As a result the association will ask Congress to declare the wild rose the national flower.

Why designate a national flower? The United States is a country of many climates, and it is impossible to find a flower which is typical of all its varied regions. Millions of people have never seen a wild rose.

Pennsylvania is the only State which has no choice of a flower emblem, selected officially or unofficially. Nearly every other State has chosen a flower that is peculiar to its own climate and topography. There are almost as many different varieties as there are States. Floral emblems for the States are quite appropriate, but it is impossible to name a flower that is the favorite of all States.

NO MEDDLING IN RUSSIA.

Heedless of what happened when the State Department attempted to interfere in the Russian-Chinese Railway dispute recently, several groups are urging the United States to protest against the antireligious movement in Russia. Church organizations and individuals have asked the State Department to intervene. President Hoover has been asked to bring the atheistic leaders to their knees by threatening to postpone diplomatic recognition of their regime. Representative Hamilton Fish, jr., of New York, has introduced a joint resolution declaring it the sense of Congress that "the persecution and outrages which have been inflicted upon the Christian and Jewish subjects of Soviet Russia, who desire peacefully to worship God according to the dictates of conscience, are an offense to humanity, and that the seizure and diversion of Christian churches and Jewish synagogues to nonreligious purposes, and the desecration of burial grounds are repugnant to the ideals of civilized nations."

The absurdity of this resolution is recognized in its opening paragraph, in which it disclaims any "right or desire to interfere in the internal affairs of another country." Representative Fish would have Congress declare willingness to cooperate with other nations of the world in an effort to persuade the Soviet government to put an end to religious persecutions. It is difficult to imagine a more effective stimulant to the atheistic campaign in Russia than that.

The United States has no right to intermeddle in the internal affairs of Russia. The State Department's note reminding the Soviet officials of their obligations under the Kellogg pact during the squabble with China brought such a severe rebuke that any other "advice" from that department is extremely unlikely. As for joining with other nations in telling Russia what should be done about its fight with religion, the idea is preposterous.

The cause of the Soviet atheistic organization thrives on opposition. Resentment from other countries will only serve to intensify the campaign to exterminate religion. The communist regime regards all nations and all established religious and social agencies as enemies. An opportunity to clash with church organizations is welcomed. Opposition from America or any other country could only add fuel to the fire. The best policy is to leave the Soviet regime to its own fate at the hands of the Russian people. They will not forever endure political and religious persecution.

THE SMOKE NUISANCE.

It is not a hopeless task to enforce smoke abatement ordinances. The inspector in charge of enforcing Milwaukee's smoke laws, in his annual report to the city council, calls attention to the fact that the work that has been done toward securing installations of modern smoke-consuming apparatus and the use of smokeless fuels has been manifest in a noteworthy betterment in purity of the air and in general cleanliness. In Pittsburgh, long known as the Smoky City, rigorous enforcement of the smoke abatement law has resulted in a decrease of 70 per cent in soot deposits. Despite its steel mills, glass factories and other beehives of industrial activity, Pittsburgh today is relatively free from smoke.

Washington should have no smoke problem. Heavy manufacturing, with which is generally associated tall chimneys belching forth clouds of black smoke, plays no part in Washington's industrial life. But since the war, when soft coal was introduced in the community, the smoke evil has become more apparent every year. There have been a few arrests and convictions under the smoke laws this winter, but the city is grimier than ever.

It is interesting to note that of the complaints acted upon by the smoke abatement officials of Milwaukee, approximately 40 per cent were directed against apartment houses and only 10 per cent against industrial plants. If these figures obtain generally, it is not necessary to search for the source of the local smoke nuisance. Enforcement can be as effective here as it has been in Pittsburgh and Milwaukee. With so many new white-stone structures being erected it is high time that drastic enforcement of these regulations were undertaken. The District authorities in charge of smoke abatement have gone far enough in warning violators and in showing proprietors how to use coal properly. It is time now to make arrests for flagrant violations.

THE CATTLE INDUSTRY.

The higher duty on cattle voted by the Senate is indicative of economic changes that are taking place in the United States. A few years ago cattle were exported in great quantities and consumption of meat within the country was high. The vast prairies of the West provided forage for millions of cattle. No other nation was able to compete with the live-stock industry of America.

The industry was stimulated during the World War, reaching a peak in 1918, when there were more than 44,000,000 head of cattle on American farms. The collapse of prices following the war drove hundreds of cattlemen out of business and brought about a considerable reduction of the herds. This reduction continued from 1920 to 1928, but there was a slight increase in 1929. Farms are now maintaining about the same number of cattle, exclusive of dairy cows, as they did in 1890.

Consumption of beef in the United States is steadily declining. The per capita consumption in 1928 was 51.7 pounds, compared with 77.5 in 1907. At the same time other countries have been coming to the front in the live-stock industry. The ranges of Argentina, which are now devoted to grazing, give that country a distinct advantage over the United States in the world market for beef. Many ranges in this country have been overgrazed and ruined. Others have been converted into farm land. The great open spaces are slowly filling up with population, and there is a tendency in the cattle industry to shift to newer lands.

The Senate voted 72 to 4 in favor of a higher tariff on cattle. The House will no doubt agree to this added protection for the live-stock industry on the ground that the American market should be reserved for American producers. With this aid the cattle industry may be able to hold its own in the United States. But newer countries with cheap land and labor will retain a distinct advantage in the world market.

CAPITOL BOOTLEGGING.

The House judiciary committee continues the prohibition repeal or modification hearings. A New York lawyer asserts that civil war impends unless the statutes are liberalized. A former member of Congress testifies that in his county rich bootleggers are hiring others to serve their terms when and if they are caught and convicted. An educator says that the Democratic and Republican parties have joined forces as a prohibition party, and suggests that an antiprohibition party be established as an antidote. It's a merry little party to which the House judiciary committee is host.

Meanwhile, the man in the green hat is arrested at the portals of the Senate Office Building and charged with "transportation," and a brother in the profession, halted in the same neighborhood by police, dashes a parcel to earth from which a bare gill of evidence is scooped up. Round and round the Capitol circle the bootleggers, industriously ply their trade. The walls of the House judiciary committee room reverberate with theorizing as to prohibition and its effects, while a drama of real life proceeds without the portals.

Let there be an investigation of prohibition as it is enforced in and around the Capitol. The House and the Senate represent a cross-section of the United States. All classes, all groups and the shades between all classes and groups are represented therein. Far more practical than to theorize would be to use Congress as a test tube from which to obtain actual knowledge of the workings of prohibition.

This is a mighty bad time to ask Congress to confer for the sake of preventing war.

Watermelon seeds are sold in Kentucky for $1 a pound. If any seed is worth that much it is watermelon seed.

RUSSIA'S NEW TERROR

By SIR BERNARD PARES,
In the London Times.

Stalin, whose violence was always feared by Lenin, has now expelled or subdued all his colleagues, and is determined by violence to force through at all costs the whole program of militant communism. It was the peasants who defeated Lenin, as Lenin himself admitted. He recognized, as all of us do who have spent long periods among them, that the peasants were the worst material for communism, that they were essentially small-property men. This essential character is what Stalin is out to alter by force. As is known, the Bolshevists hoped to win in an industrial country, and had no real agricultural policy till they found themselves the rulers of Russia. A more or less mechanical attempt to apply communism off-hand to the Russian peasantry broke down in 1921—because the peasant, when told that, except for the allowance assigned to him for his own needs, he was to grow grain, not for the market, but for the state, stopped growing what he was not allowed to keep, and the result was a colossal famine which is still a nightmare to those who survived it. Stalin is now going through at all costs. He will mechanize agriculture; and he hopes that the difference in output created by state-owned tractors on military farms will cancel the inevitable loss caused by the simultaneous elimination of thrift. At the best he seems in for another great famine, and as likely as not for assassination.

That is the position; and, as one who has lived long among the Russian peasantry, I want to call attention to their plight under this grisly experiment; for the peasants are the mass of the Russian people, the raw material of the army and the main producers of the country. The bulk of their long and dreary history was the story of serfdom, abolished in 1861, and it is really serfdom that Stalin is trying to restore. Then, as now, it was instituted for state purposes—recruitment and taxation; and the Russian gentry were not squires in our sense but local officials; the peasants, not without reason, looked at them as intruders, and took comfort in the fact that at least the land remained with them. After Napoleon's Moscow campaign, when promises of emancipation had been issued, there was instead of this an actual militarization of agriculture in many districts, which produced peasant risings, and has always been regarded as one of the worst blots on the rule of the tsars. Now we are back at that again.

In the name of a ridiculous and fantastic theory, which has already gone bankrupt once under the Bolshevists, the peasant is to be deprived of all interest in the produce of his toil, and that by a government which has the effrontery to style itself the "Government of the Workers and Peasants," but is, of course, in spite of its complicated system of castrated elections, nothing else but the present master of the inner ring of the communist party. The peasants are naturally divided into those who are laborious and produce and those who do not; but the label of "kulak," earlier applied to the three or four hard-fisted and avaricious peasants in a village, has now been made to cover all the former section; so Rykov himself was saying a few months ago. Of course, the peasants will resist, for even the poorer peasant generally owed his means of living to his more prosperous neighbor. But all the machinery of the state has been turned against them, and executions and wholesale confiscations are going on every day.

What will be the issue? Who can say, except that in any case it will be terrible? There are still armchair theorists who regard it all as an interesting experiment, perhaps worth the sacrifice of a generation of peasants, and there are capitalists who, if payment is secured, will be glad to supply the tractors. But, though its name has been eliminated from the state title, there is still Russia, a country with only 3,000,000 industrial workers and close on 120,000,000 peasants.

"Here's the Stuff You Ordered."

PRESS COMMENT.

Missed Real Puzzle.

Florida Times-Union: Detroit man went crazy trying to figure out which arrived in the world first, the hen or the egg. He should have worked on the question of how are they going to enforce prohibition.

Safety First.

Dayton News: Pistol experts in New York have discovered that many Chicago gangsters use blank cartridges, which is a safe distance to be when making the test.

In Status Quo.

Milwaukee Journal: The long-winded prohibition controversy appears to simmer down to this: So long as Congress is dry the country will be wet.

Feathers in His Cap.

Indianapolis Star: Justice Hughes is another man known for the Senate enemies he has made.

Then and Now.

Ohio State Journal: Chicago was built in a swamp, but just now it seems to be on the rocks.

Wild Windmills.

Indianapolis Star: Samson slew a thousand Philistines with the jawbone of an ass, but even greater casualties are threatened from the jawbones of the Senate's "sons of wild asses."

Including the Orchestra.

St. Louis Post-Dispatch: It's probably just as well that Senator Borah did not realize his early ambition to become an actor; he'd have played all the parts.

Need of the Hour.

Atlanta Constitution: They now have "strained air" in the Senate chamber at Washington, but what is needed there is restrained hot air.

And How!

Florida Times-Union: Barrooms used to be on nearly every corner. Now they have been removed to the cellars.

JUST FOLKS

By EDGAR A. GUEST

THE DISAPPOINTED VOCALIST.

No one will ever understand the misery I've known,
Because the good Lord fashioned me entirely deaf to tone,
And none will ever understand how I have trudged along
And secretly attempted to acquire the knack of song,
But every time we go to church my Nellie says to me:
"Don't sing the hymn so loudly, dear, because you're off the key."

I think I have the feeling and I understand the words,
I yearn to warble merry tunes as do the summer birds,
But ridicule and laughter have been always mine to bear,
In school the songs they used to sing they would not let me share.
Itried to make the glee club once. They handed me my hat
And said: "Please don't come back again. Your voice is much too flat."

I've watched our clever acrobats, without a trembling lip
And never wished that I could flip myself the way they flip.
I've never envied champions in any line of sport,
I've never looked at taller men and sighed because I'm short.
I've never envied richer men, nor yearned to be a king,
But every time a song was heard I've wished that I could sing.

And should the good Lord send for me when I have quit this earth
And offer me a second chance to pass the gate of birth,
I'll say: "Right willingly I'll go, whatever be the task,
But ere I face the world once more, one favor I would ask,
I'll gladly brave life's weal and woe if you will fashion me
So I can sing a simple tune and not get off the key."

(Copyright, 1930.)

One Word of Scorn Does More Than a Thousand Scornful Looks.

By ROBERT QUILLEN

THE decent man's contempt for cowards who strike from ambush is bred in the bone.

Primitive man had much to dread, but doubtless he dreaded most of all the snake that struck from the grass without warning and the cat that dropped silently from the limb of a tree.

His fear engendered hate, as fear always does, and in time he learned to hate and abhor his fellow men who copied the methods of the snake and the cat.

When Jesus portrayed the character of Satan He described him as an enemy who came by night and did his evil work under cover of darkness.

There is in all normal and civilized men a quality that loathes and abominates treachery and surprise attack.

The kiss of Judas has become a race synonym for vileness.

The assassin's knife in the back reveals the lowest depth to which manhood can fall.

Though robbed of his homeland and debased by his conquerors, the Indian is denied sympathy still because he struck in the dark or shot his victim from ambush.

Man's inborn sense of right and fair play condemns any method of combat that denies the enemy an opportunity to fight for his life or his honor.

All the world feels a scornful contempt for those who use the mails as a shield for their malice—the petty critic who writes the word "false" on a clipped paragraph and mails it to the author unsigned—the sneak who writes defamatory and insulting letters and disguises his handwriting to conceal his identity.

And this world-wide hatred for those who learn chivalry from the snake explains the common aversion to submarines.

Napoleon and Lord Nelson refused to consider the use of such craft; the Germans were condemned by the world when their U-boats sunk without warning; Annapolis graduates will not apply for submarine duty, though it promises a short cut to independent command.

England and America are one in their desire to outlaw submarines.

Other and poorer nations urge their continued use because they are the cheapest of major weapons.

If they are to be renounced mankind's hatred of cowardice, treachery and unfairness must make itself vocal now while the nations are in conference.

(Copyright, 1930.)

THE ONCE OVER

By H. I. PHILLIPS

MR. COOLIDGE'S NIGHTGOWN.

Former President Coolidge lost his nightgown down South the other day, thereby revealing to the country that there is one man who still wears one. The information confirmed suspicions.

The people always had a notion that, as President of the United States, Mr. Coolidge wore a nightgown, or nightshirt, as they say way down East, and they rather liked the idea. They had a feeling that a country is pretty safe in the hands of any man who clings to the old-fashioned flour sack style or robe de nuit.

Now that their suspicions have been confirmed through a piece of careless packing in a Jacksonville hotel, they want to know about Mr. Hoover. Does Herbert Hoover wear a nightshirt or pajamas?

The country has a right to know. He made no preelection statement on the matter. Not a word about nightshirts was said in his campaign speeches. It was ignored entirely in the Republican platform.

Very probably Mr. Hoover wears a nightshirt, too. Mr. Coolidge approved of his candidacy and it is unlikely he would do so if Mr. Hoover was the sort of man who went to bed in newfangled things like pajamas. Mr. Hoover should issue a statement on the matter.

* * * *

It must be borne in mind that Calvin Coolidge, having lost his nightgown, definitely, positively and almost publicly repudiated and disavowed pajamas. Having nothing else to wear, he wore a pair for one night, but he evidently suffered intensely. The mere thought that he was sleeping in pajamas, and rather fancy ones at that, offended his New England conscience. It made him feel innocuous and vapid. It was as if he had compromised on a great principle. He couldn't have felt uneasier if he had been motoring down Pennsylvania avenue in a one-piece bathing suit at high noon Sunday morning.

* * * *

All night long the Vermont ex-President tossed in bed, burning with shame. What if the folks back home in Plymouth saw him? What if Massachusetts—there she stands—heard of him actually going to bed in anything but the proverbial nightgown of his forefathers?

* * * *

What if Senator Walsh heard about it? He would probably denounce him as a dude. There would be talk of swank.

* * * *

Phew! It was pretty distressing.

* * * *

And, the first thing the next morning Mr. Coolidge took off the pajamas, chucked 'em away with a fine gesture and bought himself a nightgown of the style to which he had been accustomed and in which he could sleep like a fearless American citizen.

* * * *

Just a one-piece garment you put on over the head. No belt, no strings, no furbelows, no patch-pockets, no gadgets of any kind.

* * * *

In the words of the poet:

That old-fashioned nightshirt,
That loose, baggy nightshirt,
That funny old nightshirt
That hung on so well.

CREDIT FOR AN ASSIST.

Mr. Cornelius McGillicuddy, better known as Connie Mack, was recently awarded the $10,000 Bok award as the citizen who had rendered the most conspicuous service to Philadelphia during 1929, and so far nobody has suggested that he should give at least half of it to Hack Wilson.

Elmer Twitchell thinks John Coolidge was extremely simple in exacting a pledge from his bride not to do any flying. "Does he think there will ever be a wife who will keep a promise not to go up in the air?" he demands.

G. Muddlestone Thrushbeak says he will not send his boy to Yale because he is afraid the boy might get caught under falling buildings or run over by a steam-shovel.

(Copyright, 1930.)

Free Verse?

Kansas City Star: There's a girl in Michigan who dances to poetry, and we wish we knew her address, for we have on hand quite a lot of poetry that needs some sort of assistance along that line.

LETTERS TO THE EDITOR.

Clemenceau's American Wife—A Divorce After 23 Years—She Died in France.

To the Editor of The Post—Sir: Following the death of Georges Clemenceau, the press of the world devoted considerable space to the lifetime activities of the outstanding statesman of France, but little, if anything, was said about his younger years, some of which were spent in the United States, where he taught French in a finishing school at Stamford, Conn. Few, if any, persons realize that he married a young American girl while residing in the United States. She was Mary Plummer, the daughter of a widow who lived on a farm near Skinner Prairie, Wis. The young lady was sent by relatives to the finishing school in Connecticut. On June 16, 1869, Clemenceau and Miss Plummer were married in the City Hall in New York. Shortly after their marriage they sailed for France, and lived in the Clemenceau home in the Vendee.

Clemenceau at once began the remarkable political career that was terminated by his death after he had become an outstanding figure in the world's political field. His American wife lent him her loyal support for 23 years. Then she divorced him and returned to America. Later she went to France and spent the rest of her life there. She died in extreme poverty six years ago at the age of 77, and her family in America did not receive the news of her death until two months later. A. P. PARKS.

What Is the Nonintoxicating Limit of an Intoxicating Beverage?

To the Editor of The Post—Sir: When the prohibition muddle started, in common, no doubt, with many other good patriots, I gave it serious consideration. But after a while I became a conscientious onlooker, while the doubt grew in my mind as to whether, in view of the amazing diversity of opinion, the purpose of the eighteenth amendment would ever be served by the lapse of time. Notwithstanding my passive attitude, however, there was one question raised at the beginning of the prohibition controversy in regard to which I am still more or less curious. It is the question as to what is the nonintoxicating alcoholic limit of alcoholic beverages.

In the House, the Senate, and other inquiries now being, or which may hereafter be conducted, it will be astonishing if this matter is neglected—if no expert effort is made to fix the limit. The question as to whether every citizen shall be his own home brewer is hardly as important.

Plainly stated, the purpose of the eighteenth amendment is not necessarily to make this a bone dry, but to make it a temperate country. So the question boils down to this: When is a beverage intoxicating?

BENSON BATES.

"Involuntary Homicide" by a Motorist to Be Made a Crime—Jury to Judge of Negligence.

To the Editor of The Post—Sir: Senator Baumes and Assemblyman Esmond have introduced a bill in the New York Legislature which, if passed, will make the punishment of negligent and culpable automobile drivers easier. The purpose of the bill is to decrease the number of deaths caused by negligent drivers. It is asserted that grand juries fail to indict and trial juries fail to convict persons charged with killing others in this manner, because it is felt that the charge of manslaughter is too severe where no intent is shown.

The Baumes-Esmond bill will create a crime of involuntary homicide, the definition of which covers the operation or use of any vehicle in a culpably negligent manner resulting in the death of another person. Conviction carries a penalty of imprisonment for not to exceed five years, or a fine not to exceed $1,000, or both. The question of culpable negligence is left to the jury, and does not depend upon the rate of speed fixed by law for the operation of such vehicles.

If this bill should lead to cutting down the number of automobile deaths it may become the rule in other States and the District of Columbia. A. R. K.

Gasoline Makes Fruit Grow, by Putting It in Touch With Market.

To the Editor of The Post—Sir: It is a matter of common knowledge that certain fertilizers tend to increase agricultural production when applied to given areas, but there are probably very few people who know that gasoline makes fruit grow. In Michigan there are areas that are prospering in the production of fruit that would be destitute of trees, bush, flowers or vines but for gasoline—the gasoline that drives the motor trucks to take the fruit to distant markets.

Before the days of the automobile the western Michigan fruit belt produced good fruit, but it is a wider fruit belt and a more productive and prosperous fruit belt now. One county alone produced $8,000,000 worth of fruit last season. Motor trucks loaded with the fruit went out of the State to points in Wisconsin, Illinois, Indiana and Ohio. The swift, sure, direct delivery of the motor truck made possible this extent of marketing facilities for the fruit growing region and thus made possible a business running into millions.

PETER RIBBER.

Bootleggers Have Customers on Capitol Hill, But They Are Merely Employes.

To the Editor of The Post—Sir: At least one member of the United States Senate honestly suspects there is hypocrisy among the members of that body who vote one way and drink another. But Senator Brookhart's action in demanding that the Senate investigate itself to determine which senators—if any—are violating the prohibition laws by purchasing liquor from men of green hats or no hats at all, will strike most members as being a terrible mistake.

Bootleggers in and about the House and Senate Office Buildings have customers. Who could they be except the employes of members of Congress?

The idea that anything stronger than soda pop comes to the desk of senators and congressmen is far-fetched. Ask any member!

W. BROWN.

WOODWARD & LOTHROP

See Our F Street Windows on "The Washington of the Future"

1880 GOLDEN ANNIVERSARY YEAR 1930

Tomorrow—Washington's Birthday—We Close at 1 o'Clock

The 50th Anniversary Selling Begins Today

These—and Hundreds of Other Special Values—Warrant Immediate Inspection

Men's Gladstone Bags, $19.50

50th Anniversary Selling Priced

Men's Gladstone Bags, of walrus leather. Roomy 22 and 24-inch sizes, with shirt fold and large pockets on partition. Brown and black, with straps.

Women's Suitcases, covered with Dupont fabricoid on wood box. Sizes 14, 16, 18, 20, 22 and 24 inches. Special.....$4.50

Women's Suitcases, made of wood and covered with Dupont fabricoid, with swinging handle. Sizes 14 to 24 inches. Special.....$6.50

LUGGAGE, FOURTH FLOOR

Whitney Baby Carriages, $29.50

50th Anniversary Selling Priced

Whitney English style Coaches, with wood body, fully upholstered with three cushions. Adjustable back rest, flexible springs, long tubular push bar and 12-inch rubber tired wheels. Pastel blue, dark blue, London smoke and champagne colors.

Baby Carriages, fully corduroy lined; reversible body. Long tubular push bar; heavy rubber-tired artillery wheels. Choice colors. Special, $21.50

Whitney Open Baby Strollers; large roomy seat; rubber tired wheels. Special $8.50

Kiddie Kar Strollers, large roomy seat and back rest. Equipped with rubber bumpers, and steel handle attachable to either back or front. May be converted into Regular Kiddie Kar. Green enamel finish. Special $4.75

BABY CARRIAGES, FOURTH FLOOR

Games, Dolls and Toys

50th Anniversary Selling Priced

Aviator Suits, complete with cap, trousers, coat, puttees and Sam Brown belt. Sizes 4 to 12 years. Special $3.95

Laundry Sets; wash tub, clothes dryer, wash board and clothes pins. Special 75c

Metal Craft Non-Flying Aeroplane Construction Sets. Special ...75c

Boys' and Girls' Sherwood Ball-Bearing Roller Skates. Special, pair, $1.85

Rolmonicas, a musical instrument, complete with 1 roll. Special..$1.20

Disc-wheel Scooters, with drum brake attached. Special $3.95

Hoop-O-Loop Games. Special...75c

Ping Pong Sets, with 2 rackets, net and 3 balls. Special $1.95

Dimples Baby Dolls, composition legs and arms, open and closing eyes. Special $4.25

Large Mamma Dolls, dress and bonnet to match. Special $3.75

Gee Wiz Horse Race Game. Special $1.95

Mechanical Train Set, locomotive, coal tender, 2 passenger or freight cars and 8 pieces of track. Special 95c

Climbing Tractor. Special $1.95

Indian and Cowboy Suits, sizes 4 to 12 years. Complete, special...$2.45

THE TOY STORE, FOURTH FLOOR

Men's Two-Trousers Suits, $29

50th Anniversary Selling Priced

Style-right models for Spring, tailored of fabrics that give splendid service and that have unusual shape-retaining qualities. In the newest Spring shades and patterns for men and young men.

Men's Spring Topcoats, $29

50th Anniversary Selling Priced

These are brought to you at this special price through the exceptional price concession of one of our best makers. Raglan and set-in sleeve models. Tweeds, cheviots, homespuns and worsted-backed cheviots . . . shower-proofed. New colorings; numerous patterns.

Men's Matelesse Dressing Gowns, Special.....$19.75

THE MEN'S STORE, SECOND FLOOR

Men's Imported Fabric Suits, $44

50th Anniversary Selling Priced

Splendid quality suits made by one of our best makers, under our own supervision, from fabrics of our own importation. Fine Scotch, Irish and English woolens.

Men's Four-piece Suits, Special.....$56

THE ENGLISH SHOP OF THE MEN'S STORE, SECOND FLOOR.

Shirts, $1.95

White Shirts of high luster broadcloth, unaffected by repeated laundering. Collar attached and neckband styles.

Colored Madras and Percale Shirts.....$1.95

Made-to-Measure Broadcloth Shirts.....$4.50

Imported Black Calfskin Belts $1.55

French Linen Handkerchiefs 50c

Ties, 95c

Spring's favored striped and figured designs. Hand-made resilient construction, that helps eliminate wrinkles.

High-grade Imported Silk Ties $2.15

Broadcloth Pajamas..$2.25

Self-figured White Broadcloth Union Suits...$1.15

All-Wool Pull-over Sweaters $3.75

Full-fashioned, Pure Silk Socks 75c

Felt Hats, $3.35

The new narrow brim styles for Spring. Raw and welt edges; new grays and tans. Sizes 6⅞ to 7½.

Imported All-Wool Golf Hose $1.85

Imported Lisle Socks..$1.15

Fine White Broadcloth Shorts 65c

Rayon Athletic Undershirts 75c

THE MEN'S STORE, SECOND FLOOR

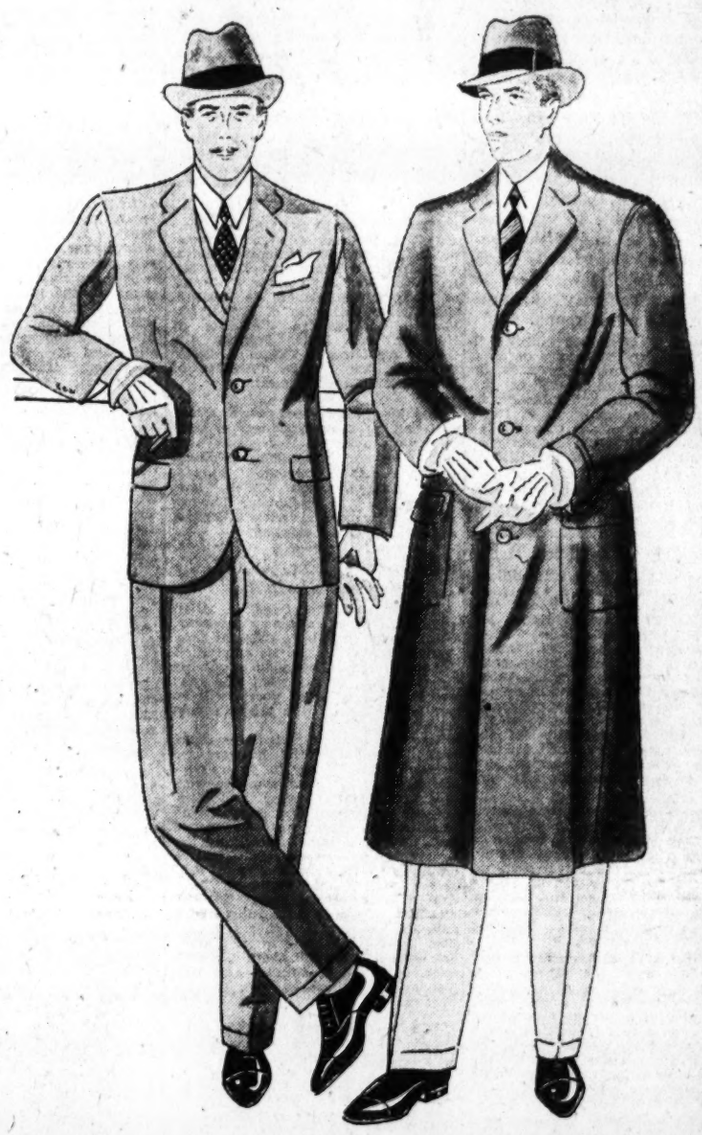

A Defiance Tube

Given with each purchase of a

DEFIANCE TIRE

Purchase a tire at the regular price and a tube is given without charge during this 50th Anniversary Selling. Tires mounted without extra charge.

Defiance 4-Ply Tires

30x3½ Cl.	$4.65	30x4.50	$6.15
30x3½ Gt.	$4.85	29x4.75	$7.50
30x3½ SS.	$6.25	30x4.75	$7.75
31x4	$8.35	29x5.00	$7.95
32x4	$8.95	30x5.00	$8.15
33x4	$9.35	30x5.25	$9.45
32x4½	$12.85	31x5.25	$9.75
33x4½	$13.35	29x5.50	$10.15
34x4½	$13.85	30x5.50	$10.35
33x5	$16.75	30x6.00	$11.45
35x5	$17.75	31x6.00	$11.70
29x4.40	$5.45	33x6.00	$12.25
29x4.50	$5.95	33x6.75	$17.45

Super-Defiance 6-Ply Tires

29x4.40	$9.45	30x5.50	$13.65
29x4.50	$9.75	30x6.00	$14.45
30x4.50	$9.95	31x6.00	$14.95
29x5.00	$11.45	32x6.00	$15.45
30x5.00	$11.65	33x6.00	$15.95
31x5.00	$11.95	31x6.50	$16.95
28x5.25	$12.45	32x6.50	$17.45
29x5.25	$12.65	30x6.75	$18.95
30x5.25	$12.95	32x6.75	$19.95
31x5.25	$13.25	33x6.75	$20.95
29x5.50	$13.35		

TIRES AND TUBES, FOURTH FLOOR

"Jiffy" Automobile Seat Covers

Coupes, $1.75 *Coaches and Sedans,* $3

New "Jiffy" Automobile Seat Covers, in an assortment of light and dark patterns—at special low prices. Fit practically all makes of cars.

TIRES AND TUBES, FOURTH FLOOR

"Winner" Tennis Rackets, $8.50

50th Anniversary Selling Priced

They are not only extremely low priced rackets, but are remarkably good rackets. Beautifully balanced and expertly strung.

Golf Sets, including 3-stay canvas bag, mid-iron, mashie, putter and driver. Complete, special ...$7.50

6-inch De Luxe Bags, Zipper pocket and hood. Special $9.50

6-inch Canvas Golf Bags, 3-stays; Zipper pocket and hood. Very specially priced at.....$7.50

6-inch All-Leather Stay Bags, Zipper pocket and split hood. Special..$12.50

SPORTING GOODS, FOURTH FLOOR

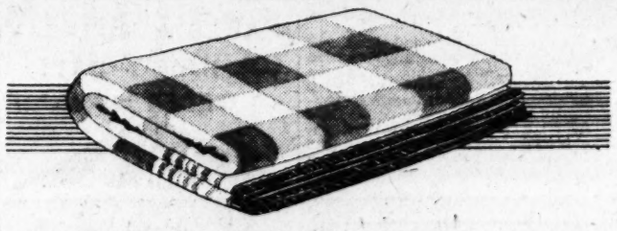

Single Plaid Blankets, $1.85

50th Anniversary Selling Priced

This value is of special interest to all economy minded hostesses. Single Plaid Blankets at a savings. Their fast colors are an added feature to their warmth and durability. Size 70x80 inches.

Rayon Bedspreads, in rose, blue and gold colors. Size 86x108 inches. Special $5

Ripplette Bedspreads, in rose, blue and gold. Size 81x108 inches. Special $2.50

W&L Plain Hemmed Sheets

At 50th Anniversary Selling Savings

63x99-inch size	72x99-inch size	81x99-inch size
$1.30 each	$1.48 each	$1.60 each

Pillow Cases to match, size 45x38½ inches. Special..40c each

BLANKETS AND BEDDING, SECOND FLOOR

Italian Linen Runner Sets

50th Anniversary Selling Priced $4.95 Set

13-piece Embroidered Sets, including 18x36-inch runner, six 12x18-inch doilies and six 12x12-inch napkins.

Spanish Embroidered Scarfs, Doilies, Napkins

18x36 inches $1.75
18x45 inches $2.25
18x54 inches $2.50
12x18 inches ..... 68c each
13x13 inches .....$5 dozen
36x36 inches $2.50

Linen Huck Towels, 18x32 size. Special—55c

Imported Linen Kitchen Towels, hemmed. Special 25c

Turkish Wash Cloths. Special, per dozen $1.15

5-piece Embroidered Bridge Sets. Special $2.95

3-piece Hot Plate Mats. Special, per set 50c

LINENS, SECOND FLOOR

Mrs. Allen's Cook Book, $1.75

50th Anniversary Selling Priced

The publisher's price—$2.50—is on the jacket of each book. This book, used in our own Tea Room, contains 2,500 tested recipes and is known to thousands of housewives as being a splendid guide for preparing tasty dishes.

"Art of Thinking," by Albe Dimnet, $2

H. G. Wells' "Outline of History," original text with illustrations, 75c

Collegiate Dictionaries $4

"Henry the VIII," by William Hacket $2.40

Children's Volland Gift Books...50c

Children's Books; finely bound...95c

"Believe It or Not," by Ripley..$1.60

Calf-bound Volumes of Classics, including "Lorna Doone," "Emerson's Essays," "David Copperfield," "Tennyson's Poems".....$12

THE BOOK STORE, AISLES 23-25, FIRST FLOOR

No. 33 R. C. A. Radiola

In Cabinet with Built-in-Speaker

$73.50

50th Anniversary Selling Priced

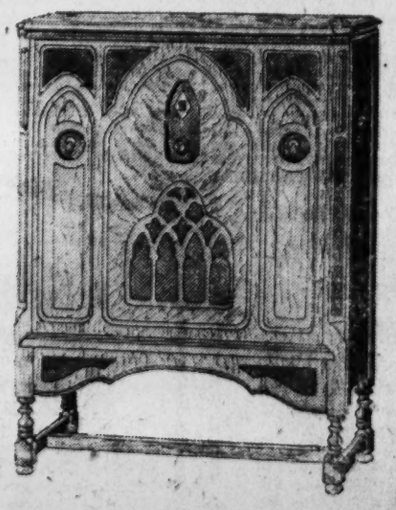

Only during this 50th Anniversary Selling is such a radio value possible. These sets are enclosed in beautiful console cabinets, with built-in 106 R. C. A. dynamic speakers. They are superb in tone and performance . . . exquisite in appearance. Completely equipped, including tubes. 90-day Woodward & Lothrop dependable service.

Convenient Terms If Desired

RADIO GALLERIES, FOURTH FLOOR.

EVENTS OF INTEREST IN SOCIETY CIRCLES OF CAPITAL

Envoys Feted By Hoovers at White House

Diplomatic Dinner Given With Dr. Velarde as New Dean.

By JEAN ELIOT.

HOSTS at the diplomatic dinner last night, the President and Mrs. Hoover welcomed Dr. Hernan Velarde, Ambassador of Peru, in the role of dean of the Diplomatic Corps. He had succeeded to the post but the day before with the departure of the British Ambassador, Sir Esme Howard, and is the first representative of a Latin-American nation to receive this coveted distinction.

With the diplomatic reception postponed sine die, because of the period of official mourning earlier in the season, the diplomatic dinner was the first occasion this season on which any of this group of foreign envoys have been entertained at the White House, if one excepts New Year Day, when the entire corps called in embassy and legation groups to pay its respects to the President. And the dinner itself was put off a week because the President and Mrs. Hoover were in Florida last Thursday when the original date rolled round.

However, the fete lost nothing of its brilliance by the change of date. It is always the most colorful of the State dinners, with many of the foreign ambassadors and ministers in court dress, practically all of them wearing decorations and with the ladies decked in their handsomest gowns and their most magnificent jewels.

So large is the number of nations now maintaining diplomatic establishments in Washington that it is necessary, when the missions' chiefs are entertained at dinner at the White House, to limit the other guests to a small and highly official group. Last night there were present, beside the guests of honor, only the Acting Secretary of State, Mr. Joseph P. Cotton; Miss Isabel Cotton, Representative Stephen G. Porter, chairman of the foreign affairs committee of the House, and the President's aids, Capt. Allen Buchanan and Col. Campbell Hodges. Senator William E. Borah, chairman of the foreign relations committee of the Senate, and Mrs. Borah had declined invitations because of mourning, Mrs. Borah having recently lost her mother.

There were a few absentees among the diplomatic guests, notably the Ambassador of Mexico and Senora de Tellez, and the Minister of Poland, Mr. Filipowicz, who have been in Mexico City attending the inauguration of President Rubio; the Minister of Denmark, Mr. Brun, and the Minister of Hungary and Countess Szechenyi, now abroad.

Nevertheless, the dinner company was far and away the largest which has yet attended any of the State dinners of the Hoover regime. The guests were seated about a horseshoe table decked with Columbia roses, pink snapdragons, sweet peas and gloriosum fern, used with the beautiful gold service for which the White House is famous and lit with tapers burning in tall candelabra.

For the musicale, which always follows state dinners, the company was augmented by other guests from the diplomatic and State Department groups. The program was presented by Mme. Hulda Lashanska, soprano, and Mr. Alexander Brailowsky, pianist, with Mr. Kurt Ruhrseitz as accompanist for Mme. Lashanska.

The other guests at the dinner were the Italian Ambassador and Donna Antoinetta de Martino, the Ambassador of Brazil, Senhor S. Gurgel do Amaral; the Ambassador of Spain and Senora de Padilla, the Ambassador of Cuba and Senora de Ferrara, the Ambassador of France and Mme. Claudel, the Ambassador of Chile and Senora de Davila, the Belgian Ambassador, Prince de Ligne; the Ambassador of Turkey, Ahmed Mouhtar Bey; the Ambassador of Germany and Frau von Prittwitz, the Ambassador of Japan and Mme. Debuchi.

Also the Minister of Portugal and Viscountess d'Alte, the Minister of Uruguay and Mme. Varela, the Minister of Switzerland and Mme. Peter, the Minister of Finland, Mr. Astrom; the Minister of Greece and Mme. Simopoulos, the Minister of Austria and Mme. Prochnik, the Minister of Bulgaria and Mme. Radeff, the Minister of Sweden and Mme. Bostrom, the Minister of Venezuela and Senora de Grisanti, the Minister of the Dominican Republic and Senora de Morales, the Minister of Albania, Mr. Konitza; the Minister of Persia, Mirza Davoud Khan Meftah, the Minister of Canada and Mrs. Massey, the Minister of the Netherlands and Mme. van Royen, the Minister of Norway and Mme. Bachke.

Also the Minister of Guatemala and Senora de Recinos, the Minister of Bolivia and Senora de Diez de Medina, the Minister of Costa Rica, Senor Quesada; the Minister of Lithuania, Mr. Balutis; the Minister of Czechoslovakia and Mme. Veverka, the Minister of the Irish Free State and Mrs. Michael MacWhite, the Minister of China and Mme. Wu, the Minister of Nicaragua and Senora de Saca, the Minister of Jugoslavia, Mr. Pitamic; the Siamese Minister, Prince Amoradat Kridakara; the Minister of Honduras and Senora de Argueta, the Minister of Ecuador and Senora de Viteri Lafronte, the Minister of South Africa and Mrs. Louw.

Also the Charge d'Affaires of Argentina and Senora de Enciso, the Charge d'Affaires of Mexico and Senora de Campos-Ortiz, the Charge d'Affaires of Great Britain, Mr. Ronald Campbell; the Charge d'Affaires of El Salvador and Senora de Leiva, the Charge d'Affaires of Haiti, Mr. Raoul Lizaire; the Charge d'Affaires of Paraguay and Senora de Ynsfran, the Charge d'Affaires of Egypt, Mr. Moursi; the Charge d'Affaires of Hungary and Mme. Pelenyi, the Charge d'Affaires of Colombia, Senor Coronado; the Charge d'Affaires of Poland, Mr. Victor Podoski.

Mrs. Mark Reid Yates gave a dinner last evening at her residence in Massachusetts avenue. Her guests were Maj. Gen. and Mrs. Henry T. Allen, Brig. Gen. and Mrs. George P. Scriven, Mrs. William Fitch Kelley, Mrs. Thomas H. Wilson, Senator Thomas J. Walsh, Senator Lawrence C. Phipps and Mr. Dysart McMullen.

Senator and Mrs. Allen To Entertain Students.

Senator and Mrs. Henry J. Allen will give a buffet supper on Saturday, March 1, for eight boys and girls from Kansas playing in the National High School Orchestra, which is appearing in concert at Constitution Hall that evening. Their other guests will be youthful Kansans who are at school in Washington.

Inspired by Mrs. Allen's example, many other senatorial hotesses are arranging parties for the young people from their States who are with the orchestra. Senator and Mrs. Charles S. Deneen and Senator and Mrs. Otis F. Glenn will fete the 35 boys and girls from Illinois, and the Indiana group, sixteen strong, will be entertained with Senator and Mrs. James Watson and Senator and Mrs. Arthur Robinson as hosts. Senator and Mrs. James Couzens and Senator and Mrs. Arthur H. Vandenberg expect to be joint hosts to the Michigan group. Miss Elizabeth Vandenberg, daughter of Senator and Mrs. Vandenberg, is soloist with the orchestra.

Midshipman W. C. Butler, jr., will spend the week-end at his home, 3917 Kansas avenue.

Col. Wade H. Cooper gave a dinner at his home on Massachussetts avenue last evening in compliment to Mrs. Augustus F. Blagden, of Greenwich, Conn., daughter of Mrs. Joseph E. Washington.

Others in the party were Mrs. Washington, Mrs. Thomas F. Walsh, Col. and Mrs. C. B. Drake, Miss Edith Yates, Representative Jere Cooper, Mr. James Jenkins, Mr. John Cabell Wilkinson, Mr. Archibald C. V. Wells, and Mrs. Alice B. Carrier. Mrs. Carrier acted as hostess for Col. Cooper.

Mrs. William Luther Croll, of London, who has been visiting her brother-in-law and sister, Mr. and Mrs. Frederic Duncan McKenney, in their apartment at the Wardman Park Hotel, has gone to Denver, Colo., for a visit of several weeks.

Mr. and Mrs. McKenney have recently returned from a trip to New York.

Mrs. Robert W. Locke and Miss Irene Wilson will sail today on the Majestic to pass about six weeks in Europe. During her absence, Mrs. Locke has rented her apartment to Mr. and Mrs. van den Bosch, of Amsterdam, Holland, who are passing a few weeks in Washington.

Mrs. Dimock Plans Benefit Concert.

Women who have for years been active in support of a small orphanage and general hospital for Russian refugees, maintained at Sofia, Bulgaria, are sponsoring a concert to be held at the home of Mrs. Henry F. Dimock on Thursday, March 6, at 9:30 o'clock. The program is being arranged under the direction of Mr. Maxim Karolik.

New patronesses, as announced by Mrs. Walter Tuckerman, chairman, are Mme. Claudel, Mme. Radeff, Mrs. Guy Despard Goff, Mrs. Henry Winfield Watson, Princess Cantacuzene, Mrs. William Fitch Kelley, Mrs. Henry Alvah Strong, Mrs. Maxim Karolik, Mrs. Anson Phelps Stokes, Mrs. Corrin Strong and Mrs. Lawrence Townsend. Mr. Howard Moran is treasurer for the Washington committee.

Mrs. John C. Fremont will not be at home tomorrow afternoon, as is her custom on Saturdays.

Plans Box Party

Harris & Ewing.

MRS. WILLIAM McCLELLAN RITTER

will entertain guests tomorrow afternoon at the Belasco for the Junior Theater's presentation of Janice Meredith.

Navy Sponsor Group to Send Adams Salute

Delegates Will Gather Here Next Week for Conference.

When the Society of Sponsors of the United States Navy meets in Washington next week, the delegates will send a message of greeting across the Atlantic to the Secretary of the Navy, Mr. Charles Francis Adams, an honorary member of this organization made up of women who have christened naval vessels for Uncle Sam. The message will be flashed to London from the radio station at Arlington, which the delegates will visit in a body next Thursday afternoon. Afterward Mrs. George Rock, vice president of the society, will entertain the members at tea at her residence.

Mrs. Russell Langdon, president of the society, will come from her home in Orange, N. C., to preside at the annual convention, which will open on Tuesday and will continue through Thursday.

A meeting of the board of trustees will be held on Tuesday afternoon and on Wednesday morning the delegates will assemble at the Willard, going at noon to the White House to be received by Mrs. Hoover.

The guests of honor at the annual luncheon of the society, which will be held on Wednesday, will be the Acting Secretary of the Navy and Mrs. Jahncke, Rear Admiral and Mrs. Arthur Willard, and the Bishop of Washington and Mrs. Freeman. This year an unusually large attendance is expected as the delegates may take guests to the luncheon.

Among those from other cities who will attend the convention are Mrs. Albert Matthews, Mrs. Arthur Sutcliffe and Mrs. Eugene Bennett, of New York; Mrs. Charles Tudor, of Cincinnati; Mrs. Nathan Goff, of Clarksburg, W. Va., and Mrs. Lavallette, of Hampton, Va.

Mrs. Dowell, wife of Representative Cassius C. Dowell, entertained at luncheon yesterday at the Mayflower Hotel. The guests were Mrs. Smith W. Brookhart, Mrs. Louise M. Dodson, director of women's activities of the national Republican committee; Miss Martha McClure, Republican national committeewoman of Iowa; Mrs. Charles A. Dewey, wife of the United States Federal judge of Des Moines; Mrs. Nellie Gregg Tomlinson, United States collector of customs of Des Moines, Iowa; Mrs. Gertrude Bowman and Mrs. Robert W. Coiflesh, of Des Moines.

Mrs. Peter Goelet Gerry, who is spending the winter in Providence, R. I., is at present in New York for a brief visit.

Senora de Zuloaga, wife of Col. Angel Zuloaga, and their two children have gone to New York and will sail today on the Paris for France. She will visit her parents in Paris, returning to Washington in July.

Mrs. Alvin Dodd is in Atlantic City for a few days in the interest of the Institute of Professional Women, of whose board she is chairman. She will return to Washington on Monday.

Mrs. John Leslie Crosthwaite, of East Orange, N. J., has issued invitations for the marriage of her niece, Miss Edith Carolyn Gedney, to Mr. Allston Stone Goff, son of Mr. and Mrs. M. Le Roy Goff, of Washington.

The wedding will take place on Friday evening, March 14, at 8 o'clock in Munn Avenue Church, East Orange.

Mr. Goff and his bride will live at Bryn Mawr Gables, Bryn Mawr, Pa., where they will be at home after April 15. His brother and sister-in-law, Mr. and Mrs. Le Roy Goff, jr., make their home in Bryn Mawr.

Mrs. Moreno, wife of Lieut. Col. Aristides Moreno, entertained a party of thirteen ladies at luncheon yesterday at the Carlton.

Mrs. Arthur G. Dunn also entertained at luncheon yesterday at the Carlton, her guests numbering six.

Mrs. John Catesby Weedon and Miss Weedon have issued cards for an at home tomorrow from 4 to 6 o'clock.

Mrs. Harry Wardman and her daughter, Miss Helen Wardman, who have been at the Delmonico in New York, have returned to Washington. Miss Wardman has just returned from a West Indian cruise.

Gen. and Mrs. C. J. Bailey, from Jamestown, N. Y., are visiting Col. and Mrs. D. T. Tate at the Fairfax Hotel, 2100 Massachusetts avenue. They are on their way to Texas to visit their daughter for the rest of the winter. Capt. and Mrs. J. S. Tate, of West Point, N. Y., are also visiting Col. and Mrs. Tate.

Mrs. Albert Evans, of 2713 Wisconsin avenue, will be at home this afternoon from 4 until 6 o'clock, and again next Friday at the same time.

Mrs. Henry W. Elser, of Manila, P. I., who has been the guest of Col. and Mrs. Walter E. Prosser for several weeks, will entertain at luncheon today at the Carlton in honor of Mrs. Prosser. There will be 14 guests.

Mr. and Mrs. Edgar Orme have taken a cottage for the summer at Newport, where they will go early in season.

The Commercial Secretary of the South African Legation and Mrs. P. R. Botha, who are living in New York, are staying at the Willard.

Mrs. B. R. Reese entertained at luncheon yesterday at the Wardman Park Hotel when her guests were Mrs. Joseph F. Shaffer, Mrs. James M. Doran, Mrs. G. A. Youngquist, Mrs. M. B. Hilton, Mrs. Luther Speer, Mrs. Frank Birgfeld, Mrs. James Berryman, Mrs. E. F. Sappington, Mrs. Luther Stewart, Mrs. William R. Harr and Mrs. William Linder.

The Riding and Hunt Club members are eagerly awaiting the hunt tomorrow starting from the end of Massachusetts avenue extended at 3 o'clock.

Among those planning to follow the hounds are Mrs. F. M. Andrews, Miss Elizabeth Jackson, Mrs. A. B. Court, Miss Elizabeth Martin, Mr. Melvin C. Hazen, Maj. W. M. Grimes, Mr. Chester A. Gwinn, Mr. Charles D. Drayton and Maj. George Patton.

Mrs. Peter A. Drury To Entertain Guild.

Members of the Community Drama Guild and Miss Alma Kruger, of the New York Civic Repertory Theater, who is guest director of "The Honeymoon," to be presented by the guild on Friday and Saturday nights of next week at McKinley Auditorium will be the guests of honor at a tea which Mrs. Peter A. Drury is giving this afternoon from 4:30 until 6:30 o'clock at her home at 1721 Rhode Island avenue.

Mrs. Drury will be assisted in receiving the guests by Judge Mary O'Toole, of the board of trustees of the guild; Mrs. DeWitt C. Croissant, wife of the chairman of the board of governors of the guild; Mrs. Fulton Lewis, Mrs. Merritt O. Chance, Miss Sibyl Baker, Mrs. Eli Bamford Smith and Mrs. Philip Sidney Smith.

Mrs. Royal S. Copeland, Mme. von Lewinski, Mrs. Basil Manly, Miss Edna Patton and Mrs. Arthur D. Condon will preside at the tea table. Others assisting will be Mrs. George F. Bowerman, Mrs. William Lee Corbin, Mrs. Henry Grattan Doyle, Mrs. Karl Fenning, Mrs. Alfred Brooks, Mrs. John Otto Johnson, Mrs. William J. Peters, Miss Lisa Gardiner and Miss Ethel Prince.

Navy Officer's Bride

MRS. F. LOPER LOWE, bride of Lieut. Comdr. Lowe, U. S. N., who was Miss Elizabeth B. Davis until her marriage yesterday in Newton, Mass. She is the daughter of the late Mr. and Mrs. Simon Davis.

Naval Officer And Bay State Girl Are Wed

Lieut. Comdr. Lowe and Elizabeth Davis Are Married.

A wedding of interest to Washington was that of Miss Elizabeth Davis, of Newton, Mass., daughter of the late Mr. and Mrs. Simon Davis, to Lieut. Comdr. Frank Loper Lowe, United States Navy, now stationed in Washington. The ceremony took place yesterday afternoon in Grace Church, Newton, at 4 o'clock, the Rev. Dr. Laurens MacLure officiating.

The bride wore a gown of egg shell satin, trimmed with duchess and rose point lace and carried a shower bouquet of roses and lillies of the valley. Her veil of old Brussels lace had been worn by three other brides in the family.

Mrs. Helen Davis Phelps, sister of the bride, was the matron of honor and wore a gown of bois de rose lace with a hat of a darker shade. She carried Talisman roses. The two small nieces of the bride, Betty and Frances Phelps, were flower girls, wearing flowered voile dresses with poke bonnets of the same material and carrying baskets of rose leaves.

As the bride and bridegroom left the church they passed under an arch of crossed swords, Commander Lowe's attendants being in uniform and observing Navy ceremonial.

Lieut. Ralph A. Ofstie, United States Navy, acted as best man and the ushers were Lieut. Comdr Alexander McComb, United States Navy, of Washington; Lieut. Comdr. William K. Harrill, United States Navy, of Washington; Lieut. Comdr. Robert H. Maury, United States Navy, of Annapolis, Md.; Lieut. Comdr. John C. Lusk, United States Navy, of Annapolis, Md.; Lieut. Comdr. Lloyd J. Wiltse, United States Navy, of Boston, Mass., and Lieut. Comdr. Rollo W. Hutchinson, United States Navy, of Boston, Mass.

Following the ceremony there was a reception at the home of the bride after which Commander and Mrs. Lowe left for a wedding trip in Bermuda. They will be at home in Washington on their return.

German Envoy and Wife To Sojourn in New York.

The German Ambassador and Frau von Prittwitz und Gaffron will go to New York on Monday to remain several days.

Nobil Donna Antonietta de Martino will be at home next Monday afternoon for the last time this season.

Mme. Bostrom, wife of the Minister of Sweden, will be at home this afternoon from 4:30 to 7 o'clock.

Mme. van Royen, wife of the Minister of the Netherlands, will receive this afternoon from 4:30 to 6:30 o'clock at the legation.

Mr. and Mrs. Parker Are Hosts at Dinner.

Representative and Mrs. James S. Parker entertained at dinner last evening in honor of members of the interstate and foreign commerce committee of the House, of which Mr. Parker is chairman. The guests were Representative and Mrs. Carl Mapes, Representative Sam Rayburn, Representative and Mrs. John Cooper, Representative E. E. Denison, Representative and Mrs. Schuyler Merritt, Representative and Mrs. Clarence Lea, Representative Robert Crosser, Representative and Mrs. Homer Hoch, Representative and Mrs. Olger Burtness, Representative John Nelson, Representative Tilman Parks, Representative and Mrs. Adam Wyant, Representative and Mrs. Milton Garber, Representative and Mrs. T. S. B. Robinson, Representative and Mrs. Noble Johnson, Representative and Mrs. Charles Wolverton, Representative and Mrs. Jacob Milligan, all of the committee group; Representative Florence P. Kahn, Mrs. James R. Mann, Miss Louise Merritt, Miss Crosser, Miss Robinson and Mr. and Mrs. Walter Newton.

The officers and ladies of the Quartermaster Corps stationed in Washington and vicinity will entertain at a dinner dance at the Army, Navy and Marine Corps Country Club on Monday evening, March 3, in honor of the newly appointed Quartermaster General, Maj. Gen. John L. Dewitt and Mrs. Dewitt.

Mrs. John Q. Tilson, who has been with Representative Tilson at the Mayflower since the Congress convened, left yesterday for her home in New Haven, Conn. Late in March she will sail for Europe to bring home her daughter, Miss Peggy Tilson, who is in school in Cannes, France.

Mrs. Wilton J. Lambert will entertain at luncheon today in honor of Mrs. William Sipple, of St. Louis.

Mrs. Benjamin R. Holcombe arrived in Washington yesterday from New York by airplane to be with her mother, Mrs. Gibson Fahnestock, for the musicale which Mrs. Fahenstock gave last evening at her home in Massachusetts avenue.

Mrs. Fahnestock entertained a large number of her friends, the program being presented by Miss Gretta Don, Scottish soprano, and Senor Ales-

Continued on Page 9, Column 4.

China Dept.

QUAINT COLORFUL

Made from old molds used in 1780. All under glaze—Tea Sets—at strikingly low cost

$4.00

Many of these sets have plates and cups and saucers to harmonize.

Plates (all sizes).....50c ea
Cups and Saucers.....50c ea

DULIN & MARTIN
Connecticut Ave. and L
PARKING SERVICE—Connecticut Ave. Entrance

NEVERUN
Treated Silk Hosiery
Can't Rip
50c Per Package
A. HAAS
1027 Jackson Street N.E.
Mail Orders Filled

TOLMANIZED
TABLE LINENS
Retain their luster
The TOLMAN LAUNDRY
Phone Met. 0071

LINGERIE CORSELETTES HOSIERY

Tomorrow will be the last day of the
REDFERN CORSET
Demonstration

This event has proved to be as popular as we thought it would—and smart Washington women who have met Miss Killoran, Associate Designer of Redfern Foundation Garments, have been most enthusiastic. If you have not already come in, be SURE to come to meet her today or tomorrow.

Miss Killoran will be delighted to discuss your figure problems with you, and give her help in choosing the correct garment for your type of figure.

Our stock of Redfern Foundation Garments is complete—there are styles for every figure.

Whelans
1105 F Street

BEAUTY SHOPPE PERFUMERY

MATTRESSES
RENOVATED
Best Service and Prices.
COLUMBIA BEDDING CO., Inc.
219 G St. NW. National 5528.

White Rock
MAKES A HOLIDAY
A HAPPY DAY!
ORDER NOW

"Say it with Flowers"
FLOWERS
—for Washington's
—Birthday Affairs

Patriotic and other schemes of floral decorations successfully carried out, at Moderate Prices.

¶ Consult us about flowers for your dinner party, your dance or other February 22nd affair.

Member Florists' Telegraph Delivery Asso.
GEORGE C.
SHAFFER
Open Eves. & Suns. 900 14th St. Phones Nat'l 0166 and 2416

$15.00 Chicago
$51.50 Los Angeles

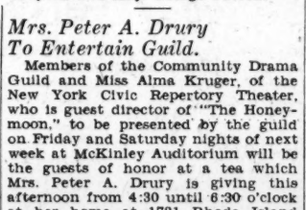

special introductory offer Greyhound Lines now offer you the lowest fares in history for luxurious travel. We do this to win 3,000,000 new patrons in 1930. We know that the quickest way to win new passengers is to get people to take their first Greyhound trip. That is why we have cut our fares to the bone, to win new friends.

other low rates

PITTSBURGH	$ 7.00
DETROIT	12.00
CINCINNATI	13.75
ST. LOUIS	15.00
RICHMOND, VA.	3.50
BALTIMORE	1.00
PHILADELPHIA	3.50
NEW YORK	5.50
WINSTON-SALEM, N. C.	8.50
CHARLOTTE	10.70
MIAMI	28.00
JACKSONVILLE	20.00
SAN FRANCISCO	56.00

luxurious and dependable buses Greyhound buses are the aristocrats of the roads. They have high-powered motors, balloon tires, air brakes, hot water heating, reclining chairs, and highly trained drivers in charge. You'll get a new thrill out of your next trip if you'll let a Greyhound take you there in comfort and economy.

UNION BUS DEPOT
1336 New York Ave., N. W.
Phone: Metropolitan 1512-3-4

DEPENDABLE GREYHOUND Lines
PEOPLE'S RAPID TRANSIT CO. INC.

As per the usual custom of the leading hairdressers
Our Salon Will Close at 1 P. M. Washington's Birthday
Emile
Washington's Largest Beauty Parlor
1221 Conn. Ave.
Phones Dec. 0920-1-2

Bring baby here tomorrow

Each sweet expression will be caught forever by our special, exclusive camera.

Underwood's vast experience is yours for your baby's picture, and at no more than you'd pay for ordinary photographs.

Priced from $20 the dozen to fit every purse. Come in tomorrow!

UNDERWOOD & UNDERWOOD
Portraits of Quality
1230 Connecticut Avenue Telephone Decatur 4100

Adds zest to foods...
STEAKS
CHOPS
FISH
OMELETS
HASH
SAUSAGE

57

You can't think of a tasty dish that doesn't disclose a host of tantalizing *new* flavors—with the help of Heinz Tomato Ketchup.

HEINZ
Tomato Ketchup

HERE'S ANOTHER OF THE 57 THAT WILL DELIGHT YOU—HEINZ OVEN-BAKED BEANS

SIX PLANES TO FLY IN EIELSON CORTEGE

International Air Funeral Procession to Proceed to Alaska.

BODY FOUND TUESDAY

Nome, Alaska, Feb. 20 (A.P.).—The finding of the body of Carl Ben Eielson, noted Arctic flier, near the wreckage of his airplane 90 miles southeast of North Cape, Siberia, has ended one of the greatest searches in the history of aviation, and plans were made here today to welcome an international air funeral procession to Alaska.

The body of Earl Borland, Eielson's mechanic, was found last Thursday near the wreckage of the plane which was located January 25 by Pilots Joe Crosson and Harold Gillam. Eielson's body was found Tuesday.

Eielson and Borland disappeared November 9 last while on a projected flight from Alaska to the icebound fur trading ship Nanuk, near North Cape, to bring passengers and furs to Alaska.

The air funeral procession will bring the bodies of Eielson and Borland to Nome on a 500-mile flight from North Cape across sub-Arctic wastes.

The bodies must first be transported from the wrecked plane to the Nanuk. Alfred Lomen, who directed rescue operations with headquarters here, has asked the American pilots Crosson, Gillam and Ed Young, and the Canadian, Pat Reid, to return together. The Russian aviators, Slipenov and Gladysnev are expected to bring the total planes engaged to six.

(Associated Press.)

Dan A. Sutherland, congressional delegate from Alaska, announced yesterday that the State Department had approved a request that Russian aviators be permitted to escort the bodies of the aviators, Carl Ben Eielson and Earl Borland, from the spot in Siberia where they were bound to Fairbanks, Alaska.

Sutherland took to the State Department a request from Mayor de la Vergne of Fairbanks, Alaska, that Commander Slitonov and his mechanic of the Russian Junker plane be permitted to escort the American aviators from Siberia, where their bodies were discovered. He said the department had given its "unqualified approval." America has never recognized the Soviet government, and therefore the permission was deemed necessary.

Rheumatism

"The pains of rheumatism are gone. Five weeks of Mountain Valley Mineral Water brought me relief," reads a recent letter. Take hope, rheumatic sufferer—this famous mineral water, for 75 years the prescribed water at Hot Springs, Arkansas, should do for you what it has done for thousands of others. Physiologically balanced, its action is natural, scientific—it helps Nature to neutralize the irritating uric acid by inducing elimination through the kidneys, tends to prevent the accumulation of trouble-making toxins and waste products of digestion. Phone or write for booklet. Met. 1062.

Mountain Valley Water
215 District National Bank Bldg.

White Rock
STOCK THE ICE BOX NOW FOR THE PARTY ON WASHINGTON'S BIRTHDAY

$3.50 Philadelphia
$3.25 Chester
$3.00 Wilmington
Washington's Birthday
February 22

Lv Washington	7:35 A.M.
Ar Philadelphia	10:29 A.M.
RETURNING	
Lv Philadelphia	9:23 P.M.
Lv Chester	9:40 P.M.
Lv Wilmington	9:58 P.M.

Tickets good in coaches on regular train 518

Baltimore & Ohio

Cold in Head, Chest or Throat?

RUB Musterole well into your chest and throat—almost instantly you feel easier. Repeat the Musterole-rub *once an hour for five hours* . . . what a glorious relief!

Those good old-fashioned cold remedies—oil of mustard, menthol, camphor—are mixed with other valuable ingredients in Musterole.

It penetrates and stimulates blood circulation and helps to draw out infection and pain. Used by millions for 20 years. Recommended by many doctors and nurses. Keep Musterole handy—jars, tubes. All druggists.

To Mothers—Musterole is also made in milder form for babies and small children. Ask for Children's Musterole.

MUSTEROLE
BETTER THAN A MUSTARD PLASTER

Fifth Ave. Fashions NEW YORK

A FAVORITE sports model for the little miss of 8, 10, 12 and 14 years, who so much likes to imitate the grown-up vogue.

It employs tweed in new light weight in yellow beige and brown coloring with the trim of plain matching shade of yellow beige woolen.

The buttons down the front are in the brown shade.

It just pretends to be a tuck-in through belt that nips the normal waistline and creates slight blousing above.

The smart straight skirt has a circular inset at center-front to give necessary fullness to hem, and displays popular diagonal seaming that gives it tailored air.

Style No. 8160 takes but 2 yards of 35-inch material with ½ yard of 35-inch contrasting for the miss of 8 years.

Navy blue wool crepe with lingerie white pique collar and cuffs, worn with vivid red suede belt is fetching.

Tomato red sportsweight linen with white linen collar and cuffs with self-fabric belt is sportive and sturdy.

Wool jersey in Hunter's green, covert cloth in cocoa brown with natural shade linen collar and cuffs and brown leather belt and gypsy red tweed with plain blending shade, plain woolen collar and cuffs, smart.

All patterns of Lucille Lorraine styles are 15 cents each. Mail your order to our Fashion Department, Washington Post, 259 Fifth avenue, New York City. Be sure to write your name and address clearly and give the number and size of the pattern.

CAPITAL SOCIETY EVENTS

Continued from Page 8.

sandro Niccoli, violinist, who were making their first appearance in Washington. Mrs. Mildred Kolb Schulze played the accompaniments for Senor Niccoli, with Miss Virginia Carty at the piano for Miss Don.

Miss Sally Hews Phillips is passing several weeks in New Orleans with her cousin, Miss Florence Pearson. She will return after the Mardi Gras.

Mrs. Presley M. Rixey, widow of Rear Admiral Rixey, is passing some time at the Martinique, having come from her home in Virginia.

The Charge d'Affaires of Poland, Mr. Victor Podoski, will entertain at a small tea tomorrow afternoon in his studio apartment in Riggs Court.

Miss Agnes Winn left Thursday for Atlantic City to attend the winter convention of the National Education Association which will open Sunday. Miss Winn will stop in Philadelphia en route to attend the anniversary banquet of the Philadelphia Teachers Association.

Among those giving dinner parties before the Kentucky Society costume ball at the Mayflower on Tuesday are Maj. and Mrs. Walter Gullion, who will entertain for their guests, Mr. and Mrs. John R. Parker, of Schenectady, and Mr. and Mrs. Carroll H. Gullion, of Chicago.

Mrs. Juan R. Mayer is at the Madison in New York for a few days.

Capt. C. C. Snyder, of Philadelphia, is at the Powhatan for several days.

Mrs. McCook Knox is at the Carlton for a few days.

Representative and Mrs. William R. Eaton have with them at the Wardman Park Hotel, their niece, Mrs. Vivienne Breckenridge, who has come from Sweetbrier, Va.

Mrs. Jouett Shouse, wife of the chairman of the executive committee of the Democratic national committee, will not receive today at the Woman's National Democratic Club as she is visiting in Atlantic City.

A card party will be given at the Mount Rainier, Md., school building under the auspices of the Mount Rainier-Brentwood Parent Teacher Association this evening at 8 o'clock.

Mrs. Lee Wilks, formerly Miss Mildred E. Roberts, has returned to her home in Fort Wayne, Ind., after a three weeks' visit with her parents, Dr. and Mrs. Edwin E. Roberts.

Miss Frances Gutelius To Fete Misses Brumm.

Miss Frances Gutelius will be at home in her Dupont circle studios tomorrow from 4 to 6 o'clock in compliment to the Misses Brumm, of Minersville, Pa., who are at the Washington Hotel for a few weeks' visit with their brother, Mr. Frank Brumm. No cards have been issued.

Miss Mary Frank is to be the guest of honor of a group of her former pupils who have arranged a Washington's Birthday party to be given in the studios of Miss Frances Gutelius tomorrow evening. A committee, composed of Mrs. Marshall Davis, Mrs. Wynne Johnson, Miss Gutelius and Mr. Philip Ransom, will welcome any of Miss Frank's friends.

Mrs. George Geist, of 4616 Forty-eighth street northwest, was host yesterday at a luncheon to Mrs. Edward Duehring, Mrs. W. Poole, Mrs. Frank Hobbs, Mrs. George Knott, Mrs. M. G. Brosman and Mrs. P. C. Oliver.

ARE YOU POPULAR?
THE SECRET OF CHARM

PAY just a little more attention to your health. A healthy, vivacious girl with a clear skin and bright eyes is sure to win admiration and be popular.

A woman who has the misfortune to have dull eyes, sallow, pimply complexion, or that listlessness ought to avail herself of the invigorating power of Dr. Pierce's Golden Medical Discovery.

If your complexion is bad, if you have ugly blotches and pimples, if you have a fetid breath, people will avoid you.

Dr. Pierce's Golden Medical Dicovery will improve your health and thereby make you more attractive. It is purely herbal.

Send ten cents for an acquaintance package of the tablets to Dr. Pierce's Invalids Hotel, Buffalo, N. Y. There is no charge for confidential medical advice by mail. Don't neglect your health!

$350 IN GOLD

and 90,000 EXTRA VOTES

Great 2nd Period Offer in The Post

$20,000 OPPORTUNITY CAMPAIGN

NOMINATION BLANK
Good for 5,000 Votes
Please Nominate

M.....

As a Candidate in THE WASHINGTON POST'S $20,000 Opportunity Campaign.

Street and No.....

Town or City.....Dist.....

Signed .....

Address .....

This blank counts for 5,000 free votes. Only one nomination will be credited to each candidate. The nominator's name will not be divulged if so requested.

The candidate turning in the greatest amount of new subscription payments in the city division, between February 20 and March 12, will be rewarded with $100 in GOLD; the candidate turning in the second largest amount will receive $50, and $25 in gold will be paid to the person turning in the third highest amount. The same awards will be given in the out-of-town division, and in addition every candidate will be credited with 90,000 Extra Votes for each $20 worth of new subscriptions turned in within this twenty-three day period. No subscriptions previously received will apply on this offer! It is thus possible for any ambitious man or woman to enter this great campaign today and compete on an equal footing with previous entrants for these big cash awards and for the extra votes, which may easily place him among the leaders in the great race for the $20,000 in awards.

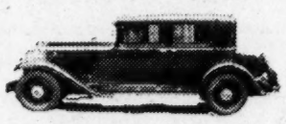

CADILLAC V-8—353 TOWN SEDAN—PRICE, $3,630.00
Purchased from and on display at the Washington Cadillac Co., 1138 Conn Ave. N.W.

AUBURN 8-95—Sport Sedan Price, $1,395.00
Purchased from and on display at Warrington Motor Car Co., 2035 17th St. N.W.

DODGE 8—4-Door Sedan Price, $1,295.00
Purchased from and on display at Trew Motor Co., 1311 14th Street.

Grand Division Prize
GRAHAM Standard 6—4-Door Sedan—Price, $1,163.00
Purchased from and on display at Semmes Motor Co., 1526 14th St. N.W.

CHEVROLET 4-Door Sedan Price, $776.00
On display at all authorized Chevrolet dealers.

A Golden Opportunity for New Entrants

This campaign has been designed to equalize OPPORTUNITY for all at all times. Sections have been so divided that, no matter where you live, you will compete on an equal basis with other candidates. Sectional and divisional prizes assure an equal distribution of awards throughout The Washington Post territory. This EXTRA VOTE and EXTRA GOLD offer makes it possible for those who enter NOW to also equalize their vote standing through a little extra effort. . . . Visit the Campaign Manager's office on the Fifth Floor of The Post Building or send in the nomination blank for complete details of YOUR OPPORTUNITY.

How Territory Is Divided
(CITY DIVISION)

DISTRICT 1. Comprises all territory within the District of Columbia, lying on the West of Rock Creek, including Georgetown, Cleveland Park and Chevy Chase, D. C.
DISTRICT 2. Comprises all territory within the District of Columbia bounded on the North by Florida Avenue, on the South by Potomac Park and the Mall, on the East by North Capitol Street, and on the West by Rock Creek.
DISTRICT 3. Comprises all territory within the District of Columbia known as Northeast Washington, bounded on the South by East Capitol Street, and on the West by North Capitol Street.
DISTRICT 4. Comprises all territory within the District of Columbia known as Southeast and Southwest Washington, Anacostia and Congress Heights included; bounded on the North by East Capitol Street to the Capitol Building, and thence by Potomac Park and the Mall to the Potomac River, on the South by the Potomac River, on the East by the District line and on the West by the Potomac River.
DISTRICT 5. Comprises all territory within the District of Columbia, bounded on the North by the District Line, on the South by Florida Avenue, on the East by North Capitol Street, and on the West by Rock Creek.

(OUT-OF-TOWN DIVISION)

DISTRICT 6. Comprised of Alexandria City and the following counties in Virginia: Arlington and Fairfax.
DISTRICT 7. Comprised of the following counties in the State of Maryland: Prince Georges and Montgomery.
DISTRICT 8. Comprised of all territory other than that above mentioned.

10% CASH COMMISSIONS Will Be Paid to Qualifying Candidates

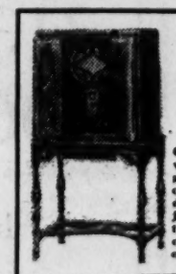

Model 92 Majestic Radio
One of these fine sets, valued at $167.50 will go to a winner in each of three out-of-town districts. A $116.50 Majestic Radio will go to the runner-up in each of eight city and out-of-town districts.

ATWATER KENT
Kiel Table Model Radio
Priced at $168. One of these radios will go to each winner in the five city districts, after automobile prizes have been awarded.

CHEVROLET 4-Door Sedan Price, $776.00
On display at all authorized Chevrolet dealers.

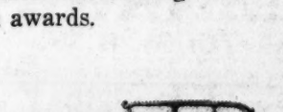

NASH 8—490—4-DOOR SEDAN—PRICE, $1,985.00
Purchased from and on display at Wallace Motor Co., 1709 L St. N.W.

PEERLESS Stand. 6—4-Door Sedan—Price, $1,376.00
Purchased from and on display at Peerless Motor Car Co., 14th and P Sts.

CHRYSLER ROYAL SEDAN—Model "66"—Price, $1,255
Purchased from and on display at H. B. Leary, Jr. & Bros., 1612 You St. N.W.

PONTIAC 6—Custom Sedan Price, $993.00
Purchased from and on display at L. P. Steuart, Inc., 1401 14th St. N.W.

FORD TUDOR SEDAN Price, $585.89
On display at all authorized Ford dealers.

FORD TUDOR SEDAN Price, $585.89
On display at all authorized Ford dealers.

AMERICAN STORES CO.

ASCO Quality and Values

are unsurpassed! This is confirmed daily by hundreds of thousands of satisfied ASCO Customers, who depend upon ASCO Service to fill their Food and Table Needs.

Reg. 23c Choice California Peaches	*Reg. 15c Farmdale* Strawberry Preserves
2 Big cans 37c	2 Jars 25c

Reg. 13c — *Choice Tender* LIMA BEANS can 10c

Gold Seal — *Finest* ROLLED OATS 2 pkgs 15c

We have a blend for every taste!

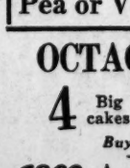

ASCO Coffee Lb. 29c
39c—29c=10c Saved!

Victor Blend Coffee lb. 25c
Thousands prefer this mild blend

Acme Brand Coffee lb. tin 35c
A rich blend for percolator use

EXTRA FANCY ICEBERG
LETTUCE 3 Heads 25c

Florida CELERY	*Sweet Florida* ORANGES
3 Bchs. 25c	Dozen 35c

Made of the Finest Ingredients
Victor Bread The Big Pan Loaf 5c

Home-Made Style Milk Rolls doz. 10c

PILLSBURY—GOLD MEDAL
FLOUR 12 Lb. Sack 59c
Gold Seal Flour 12 Lb. Sack 49c

Campbell's Chicken, Pea or Vegetable Soup 6 cans 55c

OCTAGON LAUNDRY SOAP
4 Big cakes 21c — 3 Small cakes 13c
Buy For Quality—Save for Premiums

ASCO Ammonia 3 bots. 25c

Delicious Raisin Cookies 2 lbs. 29c	Sunbrite Cleanser 2 cans 9c
Canada Dry or Clicquot Club SEC Ginger Ale 3 bots 50c	Palmolive Soap 3 cakes 20c

Fresh Baked Cakes of Fine Quality
3 Layer CHOCOLATE Ea. 49c
COCOANUT SQUARES Ea. 25c
POUND CAKE Ea. 25c

BLUE LABEL KARO No. 1½ Can 10c

Sirloin Steak lb. 35c
Cut From Fancy Little Steer Beef

Pork Loin Roast lb. 23c
Little Pig Pork, Tender and Sweet

These Prices Effective in Our Stores and Meat Markets in Washington and Vicinity.

THE POST'S DAILY LEGAL RECORD PROCEEDINGS

THURSDAY, FEBRUARY 20, 1930.
COURT OF APPEALS.

No session. Adjourned from day to day.

DISTRICT SUPREME COURT.

CIRCUIT COURT 1—Mr. Justice Frederick L. Siddons presiding: William W. Stickney, clerk.

No. 73253. Sarah J. Only vs. Cleveland Milstead: trial resumed and verdict for defendant. Attys., G. L. Munter—T. Morris Wampler.

No. 76891. Abraham L. Cohen vs. Ben A. King: motion to vacate service and attachment overruled. Atty., Phillip Wagshal.

No. 73945. Harry P. Giddings vs. George O. Totten et al.: leave to amend by substitution granted; jury sworn and respited. Attys., W. E. Richardson—George R. Shields, Clephane & Latimer, G. L. Hall.

No. 77789. U. S. A., ex rel. Fred D. Turner, vs. Secretary of Interior: returnable March 10. Atty., Homer L. Kendricks.

No. 38397. Estate of Harry A. Harvey: verdict sustaining will. Attys. for caveatees, Glueck & Weinstein.

Assignment for Friday, February 21—Motions:

No. 1. Williams vs. Association Retail Credit Men. Attys., Hill, Potter—Shinn, Long.

No. 2. Crescent Stove Works vs. Peninsula Range Co. Attys., Jones, Sheehy, McInerny—McNamara.

No. 3. Land vs. District of Columbia. Attys., Kriz, Dickey—Keech.

No. 4. Mayer vs. Dassoulas. Attys., Mayer—Hardison.

No. 5. Fitzhugh vs. Curtis. Attys., Houston—Lambert, Yeatman, Canfield.

No. 6. Haneke vs. A. A. A. Attys., King—Collins, Brault.

No. 7. Gardner vs. Compagnie Generale Transatlantique. Attys., Boyd—O'Donnell.

No. 8. Conkey vs. R. F. & P. R. R. Co. Attys., Levy, Wilson—McKenney, Flannery, Craighill.

No. 9. Van Lennep vs. Flather. Attys., Smith—Wilmer, Chase.

No. 10. Clawans vs. Whiteford. Attys., Clawans—Marshall, Keech.

No. 11. Burnhart vs. Coates. Attys., Jacobson—Noel.

No. 12. Hickson vs. Gilderhorn. Attys., Anderson—Ottenberg.

No. 13. Phillips vs. Sand & Gravel Corporation. Attys., Wheatley—Hooe.

No. 14. Fraser vs. Allen. Attys., Frazer—Chumbley.

No. 15. Hegarty vs. Brooks. Atty., Whelan.

No. 16. Estate of Allen Lewis. Attys., Frediander—Beall, Sheehy.

CIRCUIT COURT 2—Mr. Justice Jennings Bailey presiding: Fred C. O'Connell, clerk.

No. 77552. Henry F. Woodward vs. Alexander L. Satterwhite: judgment against defendant by default for $1,000, with interest and costs. Atty., Henry F. Woodward.

No. 77568. National Capital Bank vs. Eva Blum: judgment against defendant by default for 39,500, with interest and costs; leave granted to withdraw note. Atty., C. T. Clayton.

No. 77784. Joseph Hainem vs. Frank P. Fenwick: judgment against defendant by confession for $1,749.99, with interest and costs. Attys., C. H. Merillat, George H. Zentzeus—Thomas F. Burke.

No. 75052. Margaret A. Hamilton vs. Quentin E. Heyne: judgment for plaintiff against defendant for $115 and costs. Atty., J. A. O'Shea.

No. 74700. Vrisakis, admr., vs. Gas Consumers Association: trial resumed and verdict for plaintiff for $5,000. Attys., Colladay, Clifford & Pettus—Harlan Wood.

No. 73808. Sam Carnuccio vs. Baltimore Fireproofing Co.: plaintiff granted leave to file amended declaration within five days and five days to defendant to plead. Attys., Robert Hardison—Simon, Koenigsberger, Young & Brez.

No. 74792. Frances D. Coleman vs. Dupont Laundry Co.: jury sworn and respited until Monday next. Attys., Frost & Towers; N. B. Landreau—Welch, Daily & Welch.

No. 77788. H. H. Simpson vs. Secretary Wilbur, &c.: returnable March 11. Atty., Homer Hendricks.

No. 77790. J. R. Kelley vs. Secretary Wilbur, &c.: returnable March 11. Atty., Homer Hendricks.

Assignment for Friday, February 21—Motions:

No. 1. Lippi-Lipski vs. Washington Times. Attys., Friedlander, Newmyer—Lambert.

No. 2. Wallace, Inc., vs. Wallace. Attys., Ford, Grove—Simon, Koenigsberger, Young, Brez.

No. 3. Estate of J. N. O'Meara. Attys., Shreve—Williams.

No. 4. Bond vs. Victory Life Insurance Co. Attys., Brown—Minor, Gatley, Drury.

No. 5. Pearl vs. Ashby. Attys., Clayton—Hoffman.

No. 6. Taylor vs. Shrum. Attys., Whelan—Barker, Tepper.

No. 7. Federal Mutual Liability Insurance Co. vs. Pope. Attys., Wheatley—Zabel.

No. 8. Berland vs. Hines. Attys., Ansell—Hinterliter.

No. 9. Ferguson vs. Hines. Attys., Ansell—Hinterliter.

No. 10. Brooks vs. Hines. Attys., Ansell—Hinterliter.

No. 11. Bowling vs. Hines. Attys., Ansell—Hinterliter.

No. 12. Aetna Life Insurance Co. vs. Moses. Attys., Arth. Ganss—Darr, Darr, Espey.

No. 13. Creel vs. Independent Taxi Owners' Association. Attys., Lubore—Smith.

No. 14. Markham vs. Taylor. Attys., Rhodes—Perry.

No. 15. Hamilton-Morang Co. vs. Perry. Attys., Fisher—Perry.

No. 16. White vs. Morgan. Attys., Hill—Tepper, Baker.

No. 17. Brown vs. Field. Attys., Howard, Hayes, Davis—Hubert.

No. 17. Hosch vs. United States. Attys., Walker—Rover, Finelly.

No. 19. Behrend vs. Biggs-Johnson Construction Co. Attys., David—McAtee, Koenigsberger.

No. 20. Mayers vs. Baker. Attys., Bailey, Libby.

No. 21. Holliday vs. National Furniture Co. Attys., Eider—Hirshman.

No. 22. Stewart vs. Addison. Attys., Casteel, King—Wilson, Dobbins.

No. 23. Wittner vs. Dougherty. Attys., Dolby, White—West.

No. 24. Deck vs. District of Columbia. Attys., Frey, Jeffords, Morganston—Bride.

No. 25. Hardy vs. Priest. Attys., Stern, Lyman—Newmyer.

No. 26. Marvin vs. United States. Attys., McNeill—Hinterliter.

No. 27. Hawes vs. Ogus. Attys., Lambert, Yeatman—Arth.

No. 28. Newton Perran Corporation vs. Clark. Attys., Barnard, Johnson—Whittman.

No. 29. Smith vs. Agnew. Attys., Yeatman, Lambert—Simon, Koenigsberger, Young, Brez.

No. 30. Schoenberger vs. Brooks. Atty., Whalen.

No. 31. Kincade vs. Herzog. Attys., Jones—Friedlander.

No. 32. Avery vs. Provident Relief Association. Attys., Phelan—Gardiner.

EQUITY COURT 1—Mr. Justice Wendell P. Stafford presiding: Russell P. Belew, clerk.

No. 50309. Elizabeth V. Rhone vs. Charles H. Rhone: returnable first Friday, &c. Atty., George A. Parker.

No. 49913. Elsie E. Cook vs. Edward A. Cooke: consent order granting motion to strike bill with leave to amend in ten days. Attys., James F. Bird—J. Nelson Anderson.

No. 49929. John A. Reilly vs. Adolf Gobel: writ of process quashed; exception noted. Attys., Brandenburg & Brandenburg, Louis M. Denit—George E. Sullivan.

No. 10807. Lunacy in re Mae V. Petty: committee authorized to employ counsel to institute suit. Atty., William W. Mackal 4th.

Assignment for Friday, February 21: Motions—

No. 1. Coe vs. Weitzman. Attys., Coombe—Newmyer, Cusick.

No. 2. Sparrow vs. Schmidt. Attys., Campbell—Leahy.

No. 3. Goodkowitz vs. Goodkowitz. Attys., Wiener—Paregol.

No. 4. Johnson vs. Johnson. Atty., Robinson.

No. 5. Scheer vs. Scheer. Attys., Grudd—Boardman.

No. 6. Dahlstrom Metal Door Co. vs. Local Union, No. 5. Attys., Sullivan—Hardison, Walsh.

No. 7. Herbert vs. Herbert. Attys., Mullen, Archer—Neudecker.

No. 8. Orndorff vs. Orndorff. Attys., Fowler—Mullen.

No. 9. Suel vs. Suel. Attys., Gaskins, Beckett—Luckett.

No. 10. Madison vs. Madison. Atty., Hinman.

No. 11. Estate of Frederick Lee. Attys., Wilson—Parker.

No. 12. Voyatzis vs. Kamenos. Attys., Tierney & Toomey.

No. 13. Bennie vs. Bennie. Atty., Wardwell.

No. 14. Estate of Germaine A. James. Attys., Richards—Hubert.

No. 15. Jones vs. Jones. Attys., Rhodes & Rhodes—Wilson.

No. 16. Rothwell vs. Rothwell. Attys., Sterman, Hawken & Havell.

No. 17. Lewis vs. Potomac Electric Power Co. Attys., Mason, Spalding, McAtee—Lynch, Bowen.

No. 18. Washington Convention Hall vs. Same. Attys., Caywood—Lynch, Bowen.

No. 19. Karrick vs. Same. Attys., Clephane, Latimer, Hall—Bowen, Lynch.

No. 20. Crandall vs. Same. Attys., Caywood—Bowen, Lynch.

No. 21. Moebs vs. Same. Attys., Digas—Lynch, Bowen.

No. 22. Murphy vs. Murphy. Attys., Leckie, Cox & Sherier—Hawken.

No. 23. Estate of J. G. Kent. Attys., Boyd—Whalen, Thomas, Harris.

No. 24. Frazier vs. Frazier. Attys., Neudecker, Ashford—Newmyer, Jacobson.

No. 25. Creecy vs. Creecy. Atty., O'Brien.

No. 26. Mancuso vs. Mancuso. Attys., Canfield—Chamberlain, Shields.

EQUITY COURT 2—Mr. Justice Alfred A. Wheat presiding: Harry B. Dertzbaugh, clerk.

No. 44810. McFadden Security Corporation vs. Stoneleigh Garage: motion for rehearing overruled. Attys., W. B. Guy, F. B. Warder—R. B. Dickey; Burkart & Quinn; R. B. Keech.

No. 40865. Rollins B. Flood vs. Elinor F. Flood: trustees' report confirmed. Attys., B. F. Oden.

No. 50714. G. A. Marrinari vs. Jos. Le Donne et al.: Bill dismissed with leave to amend. Attys., Geo. E. McNeil—J. N. Breen.

No. 50780. Elizabeth V. Berens vs. Henrietta Harper et al.: Investment authorized. Attys., Geo. D. Horning, Jr.

No. 50328. Rudolph B. Behrend vs. Joseph Keyser et al.: Order of publication. Atty., David Wiener, R. B. Behrend.

No. 40315. Rose M. Frazier vs. Harry H. Frazier. Returnable first Friday, &c. Attys., Roy Neudecker, William C. Ashford—A. W. Jacobson.

Assignment for Friday, February 21. Motions:

No. 1. Bannar vs. Bannar. Attys., Watson, Peckham—Canfield.

No. 2. Meegan vs. Meegan. Atty., Canfield.

No. 3. Lipscomb vs. Lipscomb. Attys., Hawken & Havell—Neudecker, Boardman.

No. 4. Buscher vs. Buscher. Atty., Rothbard.

No. 5. Fields vs. Fields. Attys., Kelly, Nicolaides.

No. 6. Condemnation in square 1762. Attys., Bride, Bell—Bradley, Herron.

No. 7. Teuchert vs. Teuchert. Attys., Merrick—Duke.

No. 8. Estate of Aaron E. McLaughlin. Attys., Syme & Syme—Bailey.

No. 9. Tretick vs. Tretick. Atty., Clarke.

No. 10. Harris vs. McCloskey. Attys., Hudson—Donovan.

No. 11. Moll vs. Morgan. Attys., Welch, Daily & Welch—Bauman.

No. 12. In re Woodley Park. Attys., Glassie—Toomey & Toomey.

No. 13. Cohn vs. Majestic Cleaning & Dye Works. Attys., Sutton—Kaplan, Tanenbaum.

No. 14. Bechtold vs. Bechtold. Attys., Ottenberg—Hawken & Havell.

No. 15. Scott vs. Scott. Attys., Baker, Tepper—Madigan, Shea.

No. 16. Gant vs. Gant. Attys., Reaney—Sedgwick.

No. 17. N. J. Glass Plate Insurance Co. vs. Loehler. Attys., Wood—Cercco.

No. 18. McConkey vs. McConkey. Atty., Wright.

No. 19. In re Good Hope road. Attys., Bell—Wells.

No. 20. Pollard vs. Parmes. Atty., Jamieson.

No. 21. Ralston vs. McCarl. Attys., Ansell, Wilmarth—Rover.

No. 22. Rollings vs. Rollings. Attys., Hawken & Havell—Jeffords & Dutton.

No. 23. Groat vs. Groat. Attys., Wood—Johnson, Smith.

No. 24. In re Calvert street. Attys., Bride, Bell—Strasburger.

No. 25. In re Maryland avenue. Attys., Bride, Bell—Sullivan.

No. 26. Brown vs. Brown. Attys., Wilson—Brown.

No. 27. Neugebauer vs. Neugebauer. Atty., Taggart.

No. 28. Estate of Thornton Lewis. Atty., Friedlander.

No. 29. Riley vs. Riley. Attys., O'Brien, Labodish.

DISTRICT COURT—Mr. Justice Alfred A. Wheat presiding: Harry B. Dertzbaugh, clerk.

No. 1944. In re Benning road. Jury appointed. Attys., W. W. Bride, A. H. Bell, Jr.

PROBATE COURT—Mr. Justice Alfred A. Wheat presiding.

Estate of Christos Haralamdidis: letters of administration granted to Emile C. Vrisakis; bond, $2,000. Attys., Colladay, Clifford and Pettus.

Estate of Michael Broderick: will admitted to probate and letters testamentary granted to Rose H. Broderick; special bond, $500. Atty., C. Reaney.

Estate of Zaida B. Kates: will admitted to probate and letters testamentary granted to Elizabeth E. Brown; bond, $2,500. Atty., LeRoy Pumphrey.

Estate of John B. Torbert: will admitted to probate and letters testamentary granted to Florence K. Torbert; special bond, $1,000. Atty., George C. Gertman.

Estate of Mary E. Loyd: sale ratified and confirmed. Attys., Appel & Schwertner.

In re Chester H. Baker: investment authorized. Atty., E. C. Dutton.

In re Margaret M. Donovan: investment authorized. Atty., John H. H. Isabel.

In re Katherine J. Lee et al.: new bond authorized. Atty., John D. Fitzgerald.

In re Frederick D. Baker: expenditure authorized. Atty., C. R. Colvin.

Estate of Elizabeth S. Ehlslager: petition for letters of administration. Atty., A. H. Bell.

Estate of Jennie W. Heider: will filed dated March 26, 1914; petition for probate of will and letters testamentary. Atty., Andrew Wilson.

Estate of Eugene A. Dandridge: will filed dated August 18, 1927.

Estate of George A. Bradley; Edwin D. Detwiler appointed guardian ad litem.

Estate of Maude Taylor: petition for letters of administration. Attys., Hurley & Morris.

Estate of Martha E. Stockett: petition for probate of will and letters testamentary. Atty., C. L. Norris.

Estate of Nelson Haskell Duvall: petition for letters of administration. Attys., Huff & Baker.

CRIMINAL COURT 1—Mr. Justice Peyton Gordon presiding: M. Lee Ashford, clerk.

No. 48977. U. S. vs George Butler and George Carter: prohibition act; nolle prosequi entered each case. Attys., Harold F. Hawken, Homer L. McCormick.

No. 48979. U. S. vs. James Brown, Maxwell Leon Mitchell and Raymond Davis: prohibition act; jury sworn and verdict each guilty. Attys., G. E. McNeil, Denny Hughes.

No. 48581. U. S. vs. Lee Cuen Sing: murder first degree; plea in abatement filed. Attys., E. Russell Kelly, Leonard A. Block.

No. 48975. U. S. vs. John William Sweeney: prohibition act; jury sworn and discharged; defendant committed. Atty., E. Russell Kelly.

Assignment for Friday, February 21: Arraignments—U. S. vs. Charles M. Tucker; U. S. vs. Delmar G. Wright; U. S. vs. Melvin G. Reed; U. S. vs. John H. Cophas; U. S. vs. Paul C. Embry and Frank S. Fowler; U. S. vs. Herbert J. Brown and Richard Swann; U. S. vs. Robert Jackson; U. S. vs. Andrew J. Donohue; U. S. vs. Warren A. Kunterer; U. S. vs. James Magruder; U. S. vs. Percy R. Kelser; U. S. vs. Willie Olin Bell; U. S. vs. Sylvester Johnson.

Sentences—U. S. vs. Harry G. Bowers; U. S. vs. John G. Knotte; U. S. vs. Roy D. Marcey; U. S. vs. Norman Case; U. S. vs. James R. McQueen; U. S. vs. Robert Mack, Wilson; U. S. vs. Thomas Watkins; U. S. vs. Charles E. Wood.

Motions—U. S. vs. John J. O'Dea, Albert Stewart and George A. Walker.

CRIMINAL COURT 2—Mr. Justice William Hitz presiding: William S. Adkins, clerk.

No. 48324. U. S. vs. Henry Tollaferro; manslaughter; trial resumed and verdict not guilty. Attys., Whelan & O'Connell.

No. 48636. U. S. vs. Carl D. Kusenberg; violation section 211 penal code; plea not guilty withdrawn and plea guilty entered. Atty., Lucien H. Vandoren.

No. 48750. U. S. vs. John D. Caldwell; embezzlement; jury sworn and respited. Atty., Alfred Goldstein.

No. 48634. U. S. vs. Calvin Willetts; manslaughter; trial resumed and case given to jury. Attys., Whelan & O'Connell.

Assignment for Friday, February 21: Arraignments—U. S. vs. Roman Edward Tate; U. S. vs. Fred Ryon; U. S. vs. William Henry Byrd; U. S. vs. Albert Paul Lawson; U. S. vs. Robert Ford; U. S. vs. Richard Brown; U. S. vs. John Johnson; U. S. vs. James Brown; U. S. vs. William Smith and James Brown; U. S. vs. Benjamin F. Taylor; U. S. vs. Charles William Jackson; U. S. vs. James M. Solomon; U. S. vs. Edward Bowden; U. S. vs. Vivian Cary; U. S. vs. Jack Callahan; U. S. vs. Carson P. Start and Henry P. Rheims; U. S. vs. Walter Drady Ward; U. S. vs. Maggie Bell; U. S. vs. Elous Williams; U. S. vs. August Winston; U. S. vs. Herbert J. Beaux; U. S. vs. William S. Collins, Thomas A. Marshall and Walter Johnson; U. S. vs. Tom Harvey; U. S. vs. John Matthews.

LAWSUITS.

No. 77788. U. S. A. ex rel. H. H. Simpson vs. Secretary of Interior, &c.; mandamus. Atty., Homer Hendricks.

No. 77789. U. S. A. ex rel. Fred D. Turner vs. Secretary of Interior et al.; mandamus. Atty., Homer Hendrick.

No. 77790. U. S. A. ex rel. J. R. Kelley vs. Secretary of Interior et al.; mandamus. Atty., Homer L. Hendrick.

No. 77791. Aetna Life Insurance Co. &c., to use of Umberto Mastrorocco et al. vs. Charles H. Tompkins Co.; damages, $50,000. Attys., Charles W. Arth, L. J. Ganss.

No. 77792. Wm. H. Labofish, assignee, vs. Sidney Bieber; bond, $19,901.68. Atty., R. E. Wellford.

DOCKETED JUDGMENTS.

No. 1003. Abe Kay, &c. vs. Josephine Edwards; judgment Municipal Court, $192.49. Attys., Shefferman & Aronson.

No. 1004. Amelia A. Homann vs. Lillie V. Hutton and P. H. Harris; judgment Municipal Court, $52. Atty., P. P. Myers.

MECHANIC'S LIEN.

No. 13391. W. E. Besser, assignee of Lovett & Kay, vs. Trustee Metropolitan Wesley A. M. E. Zion Church; lot 805, square 579; $180.

EQUITY SUITS.

No. 51077. Evelyn Harris, by next friend, vs. Jesse Gerald Harris; annul marriage. Attys., Campbell Howard, L. Seth Schnitman.

No. 51078. Mae Violet Petty, by committee, vs. Robert Marshall Petty et al.; sale and partition. Atty., Wm. W. MacKell 4th.

No. 51079. Annie W. Stout vs. Thomas Affick et al.; quiet title. Attys., O. W. Offutt, Ross H. Snyder.

No. 51080. Francis Edgar Springman vs. Susie Elizabeth Glading et al.; establish and enforce trust. Atty., Richard E. Wellford.

FILM TIME TABLES

Feature pictures are presented on the following schedules at the theaters named:

RKO—Keith's—"Second Wife," at 11:50 a. m., 1:50, 3:50, 5:50, 7:50 and 9:50 p. m.

Metropolitan—"Son of the Gods," at 11:28 a. m., 1:28, 3:28, 5::28, 7::28 and 9:29 p. m.

Palace—"Burning Up," at 11:55 a. m., 2:10, 4:55, 7:45 and 10:10 p. m.

Rialto—"Undertow," at 11:45 a. m., 1:45, 3:45, 5:45, 7:45 and 9:45 p. m.

Fox—"City Girl," at 12:07, 2:41, 4:45, 7:56 and 10 p. m.

Earle—"The Great Divide," at 11:25 a. m., 1:30, 3:36, 5:33, 7:39 and 9:47 p. m.

Columbia — "Devil-May-Care," at 10:45 a. m., 12:50, 3, 5:05, 7:15 and 9:20 p. m.

Tivoli—"Dynamite," at 2:10, 4:25, 6:45 and 9:15 p. m.

Ambassador—"Love Comes Along," at 6:10, 7:58 and 9:49 p. m.

PNEUMONIA
Call a physician. Then begin "emergency" treatment with
VICKS VAPORUB
26 24
OVER 17 MILLION JARS USED YEARLY

Snyder & Little
Removal Sale
Men's and Women's Footwear
All Regular Snyder & Little Stock
Women's $12.50 to $14.50 Grades, $9.85
Few $15 to $19.50 Grades, $10.85, $12.85
Men's $13.50 to $22.50 Grades, $9.85, $10.85, $14.85
Snyder & Little INCORPORATED
Desirable Shoes and Hosiery
1211 F Street

L. L. PERKINS
I WILL BOND YOU
United States Fidelity & Guaranty Co.
Phone National 6845. Southern Bldg.

WASHINGTON'S FINEST MEN'S WEAR STORE
Special for Friday and Saturday!
HART SCHAFFNER & MARX
SUITS
$36
205 were formerly $50
313 were formerly $60
106 were formerly $65
Hart Schaffner & Marx style tailoring, all-wool quality—guaranteed to give complete satisfaction. Sizes to fit each and every man.
No Charge For Alterations
Use Our Extended Payment Plan
Raleigh Haberdasher
1310 F Street

Washington's Birthday
Feb. 22nd
Flags, Novelties, Souvenirs, etc.
GARRISON'S TOY AND NOVELTY CO., INC.
Wholesale and Retail
1215 E St. N.W. Nat. 1586

CHICAGO MARKET CO.
311 7th St. N. W. Nat. 2939
Across From Saks on 7th.
Specials for FRIDAY and SATURDAY
BEEF ROAST Young Tender lb. 20c
BOILING BEEF lb. 15c
STEAK Young Tender Round or Loin lb. 30c
LAMB Choice Small Shoulders lb. 17c
LAMB for STEWING lb. 12½c
VEAL CHOPS Milk Fed—Cut From Shoulder lb. 25c
Fresh Lean PORK SHOULDERS Short Cuts lb. 19c
Fresh Lean Spare RIBS lb. 18c | SAUER-KRAUT lb. 5c
Prime Rib ROAST Boned and Rolled lb. 27c
COFFEE, Steel Cut, 35c Value, lb. 25c
Liberty Roll OLEO lb. 35c | Unity Nut OLEO lb. 17½c
HAMS Sugar Cured Whole or Half lb. 26c
BACON Sugar Cured 3-Lb. Piece or More lb. 22c
HAMS Sugar Cured Picnic Style lb. 19c
SMOKED, small.....lb. 22c
SAUSAGE, large.....lb. 20c
LIVER PUDDING.....lb. 15c
BOLOGNA.....lb. 20c
Carton Lard ...lb. 12c
Sliced Bacon ..lb. 25c
Sliced Smoked Ham....lb. 40c
BUTTER Fresh Creamery Blue Ribbon or Brookfield lb. 39c
FRESH GROUND BEEF lb. 18c
STRICTLY FRESH EGGS doz. 38c

AMUSEMENTS.
WARNER BROS. EARLE
BEGINNING TONIGHT 11:30 P.M.
THE SCREEN'S CLEVEREST WISECRACKER
EDWARD EVERETT HORTON
Ably Supported in
THE AVIATOR
A Warner Bros. & Vitaphone Hit.
A Laugh Hit With More Roars Than "The Hottentot"
On the STAGE The Creator of "BELIEVE IT OR NOT"
Now appearing daily in the "WASHINGTON HERALD"
RIPLEY will appear IN PERSON
LAST TIMES TODAY
LITTLE JACK LITTLE IN PERSON
"THE GREAT DIVIDE"

METROPOLITAN
A WARNER BROS. THEATER
BEGINS TODAY
Richard Barthelmess
Without a Doubt His Greatest
WITH CONSTANCE BENNETT
IN The First National & Vitaphone Classic
SON OF THE GODS
FROM THE BOOK BY REX BEACH
Love brings East and West together. A dark-haired son of mysterious gods and a blonde playgirl of society. His calm mannerisms and her flaming temperament that makes her say, "Do something—take me in your arms—kiss me."

NATIONAL TONIGHT
Nights 50c to $2.50 AT 8:20
Sat. Mat., 50c to $2.00
MITZI in her greatest musical comedy Hit SARI
Next Monday. Seats Selling
ZIEGFELD Sensational Success
SHOW BOAT
(In the flesh and blood)
Howard Marsh, Eva Puck, Sammy White, Irene Dunne, Maude Ream Stever, Margaret Carlisle, Aunt Jemima, Jules Bledsoe, others and
CHARLES WINNINGER

SCHUBERT-BELASCO
The JUNIOR THEATRE
Presents
JANICE MEREDITH
By Paul Leicester Ford
Feb. 22, at 2:30, 8:15
Tickets, $1.50, $1.00, 75c
On sale at Junior Theatre Office, 808 17th st., tel 6865, and Belasco Theatre, on Thursday.

NANA The World's Greatest Picture
Suchorowsky's Famous Masterpiece "It All But Breathes"
On View Daily (Sunday, 3 p.m. to 10 p.m.)
1417 G St. N.W. (New Washington Bldg.)
Universally Proclaimed The World's Most Life-Like Painting
"Its Realism Startles Its Beholders"
Admission 25c

National High School ORCHESTRA
175 Musicians From 43 States
JOSEPH E. MADDY, Conductor.
Constitution Hall, Sat. Eve., March 1, 8:45
Soloist, ELIZABETH VANDENBERG, Pianist
Seats, $1.50, $1.00. On sale Mrs. Wilson-Greene's Bureau, 1300 G st. Dist. 6493

Today Is the Last Day Before Washington's Birthday to Serve and Enjoy
OUR FAMOUS GREEN BAG COFFEE
Per Lb., 35c
"On the Tables of Those Who Know"
Sanitary and Piggly Wiggly Stores

POST WANT ADS PAY

AMUSEMENTS.
R.K.O. KEITH'S
A GALA HOLIDAY BILL
COMMEMORATING GEORGE WASHINGTON'S BIRTHDAY
BEGINNING WITH
SPECIAL MIDNIGHT SHOW AT 11:30 P.M. TONIGHT!
THE GRAND PARADE
Delightfully—Different! Featuring Helen Twelvetrees and Fred Scott
In addition to it's Vital, Forceful Drama it presents—A Complete Minstrel Show with all it's Glittering Pageantry!
Passionate love. Merry laughter. Lilting Songs. Snappy Dancing. It's all that the name implies—"The Grand Parade!"
"SETTING SON"
A Hilarious Comedy Based Upon a Witwer Story.
RADIO NEWS Of Current Events
FRED CLARK AND HIS R-K-OLIANS
LAST TIMES TODAY—2nd WIFE

FOX TOMORROW
Zane Grey's FIRST ALL TALKING PICTURE
"The LONE STAR RANGER"
with
GEORGE O'BRIEN
SUE CAROL
presented by william fox
—the stage—
Fanchon and Marco Present Their Latest Idea . . . An Alluring, Colorful Bouquet of Stage Entertainment
"GARDENS"
featuring
THE 3 SLATE BROTHERS
CLIFF NAZARRO
LEE HALL & CHARLINE ESSLEY
VINA ZOLLE & MAE
THE SUNKIST BEAUTIES
and
ALEXANDER CALLAM
LAST DAY MARY DUNCAN CHARLES FARRELL IN "CITY GIRL"

NOW PLAYING
RIALTO
COULD SHE AFFORD TO PAY THE PRICE.. MARY? NOLAN IN Underlow
WITH JOHN MACK BROWN & ROBT. ELLIS

ALEXANDER WOOLLCOTT
On
"Confessions of a Dying Newspaper Man."
WILLARD HOTEL.
MONDAY, February 24, 4:30.
TICKETS, $1.50. On sale at Willard.

GIGLI
World's Greatest Tenor. Met. Opera.
POLI'S—FRIDAY, FEB. 28, 4.30.
Seats Mrs. Greene's Bureau, Droop's, 1300 G st.; District 6493.

TONITE
Amateur and Professional Nite at the
GAYETY
Laughs and more laughs
Phone District 9324

PALACE LOEW'S
F ST. at 13TH—Cont. from 11 A. M.
NOW PLAYING
A Paramount Picture
RICHARD ARLEN
in a Smile a Minute Romance
"BURNING UP"
ALL TALKING
with
MARY BRIAN
—On the Stage—
ALLAN ROGERS
in a Loew Production
"BLUE GARDEN"
Direct from the Capitol, New York

COLUMBIA LOEW'S
F St. at 12th—Cont. from 10:15 A. M.
SECOND BIG WEEK
A Metro-Goldwyn-Mayer Picture
RAMON NOVARRO
in a Great Musical Romance
DEVIL MAY CARE
STARTING SATURDAY
the sensation of the year
GRETA GARBO
in her first talking picture
ANNA CHRISTIE

POLI'S TONIGHT at 8:20
Matinee Tomorrow
Eleanor PAINTER in THE FORTUNE TELLER
N. Y. Cast and Production Intact
NIGHTS, 50c to $2.50
THURS. MAT. 50c to $1.50
SAT. MAT., 50c to $2.00

NEXT MON.—Seats NOW
NIGHTS, 50c $1, $1.50, $2, $2.50, $3.
MATS., THURS. & SAT., 50c, $1, $1.50, $2, $2.50.
LEE SHUBERT Presents ETHEL BARRYMORE
IN A NEW MODERN PLAY
LILI HATVANY'S
THE LOVE DUEL
Adapted by Zoe Akins

CHICAGO EMPLOYES' PAY DAY DRAWS NEAR

Citizens Call on Big Taxpayers to Contribute to Pool to Aid City.

$50,000,000 NOW NEEDED

Chicago, Feb. 20 (A.P.).—Some 43,000 public employes tonight experienced that feeling which comes only on the eve of payday as Chicago began converting words into cash to relieve the city's financial embarrassment.

Silas H. Strawn, chairman of the citizens' rescue committee, said he expected to have $50,000,000 pledged by taxpayers by tomorrow. City and county officials added the cheerful word that checks would follow within 24 hours.

Some bankers of the citizens committee were skeptical of the promise, pointing out that the mechanics of organizing the pool and collecting the money would be more than a one-day task. It appeared certain, however, that every public employe would be paid up to February 15 by Tuesday at the latest.

Subscription blanks, asking contributions to the pool, were distributed among large taxpayers today. They carried the promise that no money would be collected until the full $50,000,000 had been pledged.

The pool as a means of rescuing the various governments of Cook County from the financial situation in which they have floundered since December grew out of a meeting of taxpayers yesterday. Many of the large taxpayers have money on deposit waiting for 1928 and 1929 tax bills which can not be sent out until June.

Under the plan the money will be used to buy tax-anticipation warrants through the "Cook County taxpayers' warrant fund," which will act as a holding company.

A special committee to designate how the money shall be distributed to the various governments includes Silas H. Strawn, Lewis E. Myers, Robert F. Carr, George O. Fairweather and Rufus Dawes.

Boy Burglar, 13, Had $25,000 Loot

Mother and Man Are Held When Youth Involves Them as Fagins.

Chicago, Feb. 20 (N.Y.W.N.S.).—A boy burglar of 13, who under the alleged tutelage of his mother and her lover made a huge success of housebreaking, turned up in the Chicago Avenue Police Court this morning. He is Harry Straus, who was captured as he broke into 61 Cedar street, on the Gold Coast.

At his home plunder estimated at $25,000 value was found. His mother, Mrs. Helen Joiner, 38, and Gus Webber were arrested. Webber was wearing a $500 diamond that the boy is said to have taken from a house at 9 Emerson street. Pawn tickets for $700 in furs and other goods were found.

"I stole all this stuff," said the boy. "Webber picked out the places I was to break into. I had a jimmy, chisel and knife to turn off window catches in my pocket. I did not carry a gun, but I was shot at often. Webber and my mother sold the things. I'm tired of this business." All were held to the Criminal Court.

MOVEMENTS OF STEAMSHIPS

New York, Feb. 20.

SAIL FRIDAY.

Austvard, for Barcelona.
Paris, for Havre.
Siberian Prince, for Cape Town.
Westernland, for Antwerp.

SAIL SATURDAY.

Bremen, for Bremen.
Majestic, for Southampton.
Augustus, for Genoa.
American Shipper, for London.
Lancastria, for Liverpool.
Ascania, for London.
Drottningholm, for Gothenburg.
Stavangerfjord, for Oslo.
Cleveland, for Hamburg.
Albertic, for Liverpool.
California, for Glasgow.

REPORTED BY RADIO.

Nieuw Amsterdam, from Rotterdam, due at Fifth street, Hoboken, Saturday.
Berlin, from Bremen; due at Fifty-eighth street, Brooklyn, Saturday.
Hamburg, from Hamburg; due at pier 86, North River, Sunday.
President Roosevelt, from Hamburg; due at pier 4, Hoboken, Sunday.
Manuel Calvo, from Barcelona; due at pier 8, East River, Monday.
Alsunia, from Southampton; due at pier 84, North River, Monday.
American Trader, from London; due at pier 7, North River, Monday.
United States, from Copenhagen; due at Sixth street, Hoboken, Monday.
Laurentic, from Mediterranean cruise; due at pier 60, North River, Monday.
Conte Biancamano, from Naples; due at pier 95, North River, Monday.
Byron, from Piraeus; due at Thirty-ninth street, Brooklyn, Monday.
Andania, from Liverpool; due at pier 56, North River, Tuesday.
Aquitania, from Southampton; due at pier 54, North River, Tuesday.

White Rock

DON'T FORGET TO STOCK UP FOR WASHINGTON'S BIRTHDAY

The Life of

MARY BAKER EDDY

Discoverer and Founder of Christian Science

By SIBYL WILBUR

An Authentic Biography

Mrs. Eddy's life is here depicted with illuminating clearness. The author, carefully avoiding invention, has presented the facts in a refreshing manner. Miss Wilbur was not a Christian Scientist when she wrote this biography for publication in a magazine of general circulation.

Published by
THE CHRISTIAN SCIENCE PUBLISHING SOCIETY
Boston, U. S. A.

408 Pages—18 Illustrations
Cloth Edition: $3.00
For Sale at Leading Bookstores.

25 YEARS AGO TODAY

FEBRUARY 21, 1905.

John L. Sullivan challenged his conqueror, Jim Corbett, defying him to meet him again in the ring, winner take all.

Washington Birthday exercises were planned for the District schools.

Lecturer in Concordia Hall declared that Bacon, not Shakespeare, was the true Bard of Avon.

Grand Lodge, Knights of Pythias, held its annual convention here.

Zoo, overstocked, offered lions, camels and kangaroos for sale.

DAILY WEATHER REPORT

TODAY'S SUN AND TIDE TABLE

	AM.	PM.
Sun rises	6:53	
Sun sets	5:51	
High tide	2:25	2:53
Low tide	9:03	9:43

WEATHER CONDITIONS.

U. S. Dept. of Agriculture, Weather Bureau. Washington, Thursday, Feb. 20—8 p. m.

Forecast for the District of Columbia—Fair Friday; Saturday increasing cloudiness, followed by showers at night; continued warm; moderate south and southwest winds.

For Maryland—Fair Friday; Saturday increasing cloudiness, followed by showers at night; not much change in temperature; fresh southwest winds.

For Virginia—Fair Friday; Saturday increasing cloudiness, probably followed by showers at night; continued warm; moderate southwest winds.

The disturbance that was north of Lake Superior Wednesday night has advanced rapidly eastward to the Gulf of Saint Lawrence, Harrington, 29.70 inches. A disturbance of considerable intensity is central over Alberta, with a trough extending south-southeastward to eastern Colorado, Calgary, 29.32 inches, and Denver, 29.60 inches. Pressure continues high but falling slowly in the South Atlantic and east gulf States, Charleston, 30.30 inches, and pressure is relatively high over southern Hudson Bay, Cochrane, 30.08 inches. During the last 24 hours rains have occurred in the Pacific States and the plateau region. Temperatures have risen along the middle Atlantic coast and have fallen in the Lake Superior region and over the middle plateau.

The outlook is for fair weather on Friday and increasing cloudiness on Saturday, with showers Saturday in the lower lake region, the Ohio Valley, Tennessee, and the Appalachian region, and with showers Saturday night in the Middle Atlantic and portions of the South Atlantic States. It will continue warm, except that showers in the Ohio Valley and the lower lake region will be accompanied by slightly cooler weather on Saturday.

Local Weather Report.

Temperature—Midnight, 51; 2 a. m., 49; 4 a. m., 45; 6 a. m., 41; 8 a. m., 40; 10 a. m., 53; 12 noon, 71; 2 p. m., 75; 4 p. m., 74; 6 p. m., 70; 8 p. m., 63; 10 p. m., 63. Highest, 76; lowest, 39. Relative humidity—8 a. m., 87; 2 p. m., 35; 8 p. m., 32. Rainfall (8 p. m. to 8 p. m.), none. Hours of sunshine, 11. Per cent of possible sunshine, 100.

DEPARTURES FROM NORMAL.

Accumulated excess of temperature since January 1, 1930, 123 degrees.

Excess of temperature since February 1, 1930, 57 degrees.

Accumulated deficiency of precipitation since January 1, 1930, 1.76 inches.

Deficiency of precipitation since February 1, 1930, .86 inch.

Flying Weather Forecast.

Forecast of flying weather for Friday, February 21, 1930:

Washington, D. C., to Long Island, N. Y.—Partly overcast Friday; moderate southwest and west winds, fresh near Long Island up to 1,000 feet and strong west-southwest at 5,000 feet.

Washington to Norfolk, Va.—Partly overcast Friday; gentle to moderate southwest winds up to 1,000 feet and fresh southwest winds increasing at 5,000 feet.

Washington, D. C., to Dayton, Ohio.—Partly overcast Friday, becoming overcast west of mountains in afternoon; moderate southwest winds near Washington and fresh south and southwest near Dayton up to 1,000 feet and strong southwest at 5,000 feet.

Temperatures and Precipitation.

Temperatures and precipitation for 24 hours ended Thursday, 8 p. m.:

	Highest Thur.	Lowest, night	Wed. 8 p.m.	Thur. 8 p.m.	Rainfall
Washington, D. C.	76	40	63		
Asheville, N. C.	68	34	56		
Atlanta, Ga.	68	44	64		
Atlantic City, N. J.	72	42	58		
Baltimore, Md.	76	44	63		
Birmingham, Ala.	70	48	64		
Bismarck, N. Dak.	50	34	44		
Boston, Mass.	68	46	60		
Buffalo, N. Y.	48	42	48		
Chicago, Ill.	64	48	58		
Cincinnati, Ohio	70	48	62		
Cheyenne, Wyo.	56	34	48		
Cleveland, Ohio	68	54	62		
Davenport, Iowa	64	48	60		
Denver, Colo.	66	38	56		
Des Moines, Iowa	64	52	60		
Detroit, Mich.	62	48	56		
Duluth, Minn.	42	38	32		
El Paso, Tex.	74	50	72		
Galveston, Tex.	68	60	62		
Helena, Mont.	48	38	40		
Indianapolis, Ind.	68	52	60		
Jacksonville, Fla.	70	56	60		
Kansas City, Mo.	66	54	60		
Little Rock, Ark.	68	48	64		
Los Angeles, Calif.	60	54	58		0.06
Louisville, Ky.	70	50	64		
Marquette, Mich.	44	36	34		
Memphis, Tenn.	70	52	66		
Miami, Fla.	74	66	72		0.02
Mobile, Ala.	68	48	62		
New Orleans, La.	72	52	64		
New York, N. Y.	66	44	62		
North Platte, Nebr.	74	34	60		
Omaha, Nebr.	66	52	60		
Philadelphia, Pa.	72	44	58		
Phoenix, Ariz.	72	54	68		
Pittsburgh, Pa.	66	52	60		
Portland, Me.	54	34	54		
Portland, Oreg.	62	50	50		0.18
Salt Lake City, Utah	58	46	40		0.01
St. Louis, Mo.	70	50	62		
St. Paul, Minn.	54	34	40		
San Antonio, Tex.	72	52	70		
San Diego, Calif.	64	56	62		
San Francisco, Calif.	58	50	56		0.60
Santa Fe, N. Mex.	58	36	50		
Savannah, Ga.	72	50	58		
Seattle, Wash.	54	48	48		0.18
Springfield, Ill.	68	46	58		
Tampa, Fla.	76	64	68		
Toledo, Ohio	66	50	56		
Vicksburg, Miss.	72	48	64		

Man Burned in Lighting Furnace.

While lighting a fire in a furnace at the Holy Name School, West Virginia avenue, near Florida avenue northeast, yesterday morning, Michael Considine, 69 years old, of Eleventh and K streets northeast, suffered slight burns about the arms and body. He was treated at Casualty Hospital.

Little Change Reported In Condition of Taft

(Associated Press.)

William Howard Taft remained an ill man last night but without any change in his condition to cause his physicians to increase their vigilance.

Dr. Francis R. Hagner, who is attending him, said there was nothing to report. Mr. Taft is yet unable to receive visitors but has been allowed to sit up a little while each day.

We don't do things by halves around here . . . when we sale, we sale. If you're a believer in that good old American custom of saving you'll be here today.

Men's 1 and 2-Trouser Suits, O'Coats, Topcoats

$25

. . . usual $35, $40 and $45 Grades
(Alterations at Cost)
Second Floor.

THE HECHT CO.
"F Street at Seventh"

THE . . . HECHT CO.
"F Street at Seventh"

The Knit-Tex Coat For Women

Exclusive with us in Washington

A rich, soft, imported fabric. Designed by a man's designer, made in a man's tailor shop . . . modified just enough to give it feminine trimness. A coat that never goes out of style.

$30

Third Floor, The Hecht Co.

Miss Ida Crawford, of the Pictorial Review Co., will be in our Pattern Department today. Come in and consult with her regarding fashions for spring and summer wear. Fifth Floor.

A Sale of Women's

Full Fashioned Silk Hose

$1

All silk chiffons with mercerized soles and silk tops interlined with lisle . . . some with shadow clox; and medium weight with mercerized soles and garter welts. Good color assortment.

Main Floor.

THE HECHT CO.
"F Street at Seventh"

A Popular Price for Women's Kid Trimmed

Watersnake Shoes

$6.50

Not only so very smart looking and a best seller for Spring, but water snake wears so well. We had them specially made . . . all new modes . . . full cut vamps in the following combinations: Beige snake with beige kid; ivory snake with green or purple kid, and beige snake with brown kid.

Fifth Floor.

Watersnake Handbags to match, $2.95
Main Floor.

THE . . . HECHT . . . . CO.

"F Street at Seventh"

The Newest Thing in

BRIDGE

"PLAY-A-HAND"

edited by
MILTON C. WORK

75c Complete

For the education and amusement of bridge fans and fanatics, beginners and advanced players—these practice hands with sealed instructions for bidding and playing the hands by Mr. Work, one of the foremost authorities. Six different hands, auction or contract.

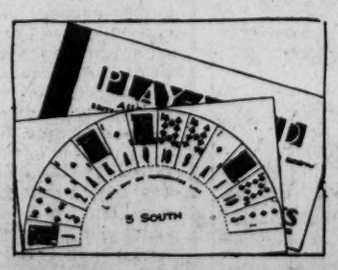

Description and instructions: The four hands come in attractive little booklets along with the sealed instructions by Mr. Work. The hands are first bid. Then the first seal is broken, disclosing the proper bid. The hands are then played according to this bid. Then the second seal is broken giving Mr. Work's instructions for playing the hand. The miniature cards in the booklets may be replaced after playing.

Main Floor—Stationery Dept.

THE HECHT CO.
"F Street at Seventh"

I. MILLER BEAUTIFUL SHOES AVAILABLE IN *TWO* SHOPPING CENTERS

. . and your convenience alone will determine WHICH shop is YOURS!

IF YOU have any difficulty at all, it is going to be in deciding just which ones of the I. Miller Beautiful shoes must belong to you. For quite obviously, you haven't feet enough to wear all of them. And when it comes to say... "I'll take these — and these — and these —" you're going to find that dozens and dozens of other lovely slippers are going to be dreadfully disappointed. Each dainty pair is *so* eager. So beautifully hopeful. So touchingly confident that of all the bright array, they and they alone can make your feet so proudly happy . . . . So it's really a duty, you see—to come in the very next time you have a moment to spare and begin, at least, the gravely serious problem of selecting the shoes that express the YOU that friends adore.

I. MILLER *Beautiful Shoes*

Sold Exclusively in Washington by

THE I. MILLER *Custom Shoe Salon* 1222 F STREET

THE HECHT CO. F AT SEVENTH

Early Copy Is An Asset To The Advertiser

WORK ON BRIDGE

INTERESTING HANDS I HAVE MET.

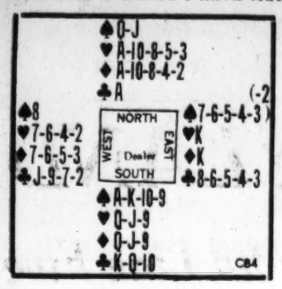

THE BIDDING.

Today's hand is one of the most remarkable ever dealt or played. It occurred years ago and South was the Declarer, playing a one No Trump contract.

If the hand had been dealt in a modern Contract game, South would have bid two No Trumps; North, with a count of 15, five honors, two promising five-card suits and strength in the other two, would have jumped to at least five; and if five, South would have ventured a small slam.

THE PLAY.

In the play, West led the Deuce of Clubs, which North's single Ace captured. The Declarer now could see that but one successful finesse was needed to ensure an Auction Grand Slam; he put South in by overtaking dummy's Spade Queen with South's King, with the intention of following with a finesse in either Hearts or Diamonds. The fall of the Eight of Spades from the West hand meant no more Spades for West, unless the Eight was a false-card. To find out about that, South led the Ace of Spades to trick 3 and West discarded —which gave South a chance to do some valuable reasoning.

As West had led a Deuce, his Clubs must be a four-card suit and he could not have a longer suit; as he held a singleton Spade, he must have had exactly four cards in each of the other suits.

West's top Club could not be higher than Jack and as presumably he had opened his best suit, he can not hold either red King, and East must hold both. Declarer in his two hands has eight Hearts and eight Diamonds; West has just four of each; consequently East has one of each. In other words, East has the two red Kings, both singletons.

The grand slam, therefore, is a cinch; as a matter of fact, Declarer has seventeen winners. With three tricks home and two winning Spades plus two winning Clubs, Declarer also is sure of ten more red tricks by the simple device of playing the Aces on the first rounds of those suits, being careful to unblock by playing South's Queen-Jacks on the first two rounds of their respective suits.

Of course, with one red King dropped, the four Spades and Club winners in closed hand would enable dummy to discard four of the other red suit; it was a case which our Parisian friends would call embarras de richesses.

(Copyright, 1930.)

BRIDGERS, ATTENTION!

Because of space limitations, the answers given in our great Milton C. Work Home Bridge Contest, which ended recently, are necessarily abridged, but in order to satisfy intense interest in the Questions and Answers, Mr. Work has prepared a splendid 48-page booklet, entitled "Playing Problems," which reproduces the eighteen hands, the complete auction and contract bidding, with the reasons for each bid, the answers to every question and the reasons for such answers in complete detail, all written in Mr. Work's clear and interesting style.

This booklet, "Playing Problems," which will be of much greater value to the auction and contract player than many high priced textbooks, is not for sale. It has been prepared exclusively for readers of this newspaper by special arrangement with Mr. Work. One copy will be mailed to you upon request if you send self-addressed stamped return envelope, together with 6 cents in stamps to defray part of the cost of printing and handling this 48-page booklet. Requests not complying with these conditions will be ignored.

RADIO PROGRAMS

FRIDAY, FEBRUARY 21.
LOCAL STATIONS.
(Eastern Standard Time.)

NAA—Arlington.
(435 Meters, 689 Kilocycles.)

10:05 a. m. and 3:45 and 10:05 p. m.—Weather Reports.

WRC—National Broadcasting Co.
(416 Meters, 900 Kilocycles.)

6:45 a. m.—Health Exercises.
8:00 a. m.—The Aunt Jemima Man.
8:15 a. m.—Morning Devotions.
8:30 a. m.—Cheerio.
9:00 a. m.—Morning Melodies.
10:00 a. m.—Bits and Bits.
10:30 a. m.—National Home Hour.
11:00 a. m.—NBC Music Appreciation Hour. Walter Damrosch, director.
12:00 (noon)—Farm Flashes.
12:10 p. m.—Twelve o'Clock Trio.
12:45 p. m.—National Farm and Home hour.
1:30 p. m.—Organ Recital.
2:30 p. m.—The Melody Three.
3:00 p. m.—Marine Band Orchestra.
4:00 p. m.—Pacific Feature Hour.
6:00 p. m.—Lazy Next Door.
6:15 p. m.—The March of Events.
6:30 p. m.—Tea Timers.
6:00 p. m.—Black and Gold Room Orchestra.
6:30 p. m.—"The World in Music," by Pierre V. Key.
6:30 p. m.—American Home Banquet.
7:00 p. m.—Amos 'n Andy.
7:15 p. m.—May Singhi Breen and Peter de Rose, vocalists.
7:30 p. m.—Kayoestos Twins.
8:00 p. m.—Chile Service Orchestra and Cavaliers.
9:00 p. m.—Eskimos.
9:30 p. m.—Alone the Great White Way.
10:00 p. m.—The Alpha and Omega Opera Company De Luxe, Inc.
10:30 p. m.—Mystery House.
11:00 p. m.—U. S. Weather Forecast.
11:01 p. m.—midnight—Orchestra.

WMAL—Columbia Broadcasting System.
(470.9 meters, 637 kilocycles.)

9:00 a. m.—Opening the Morning Mail.
9:30 a. m.—Morning on Broadway.
10:00 a. m.—Radio Homemakers.
10:15 a. m.—Three Men in a Tub.
10:30 a. m.—Columbia Salon Orchestra.
11:00 a. m.—Ben Vinick.
11:15 a. m.—Columbia Salon Orchestra.
11:30 a. m.—The Week-Enders.
12:00 (noon)—Columbia Salon Orchestra.
12:30 p. m.—Yoeng's Orchestra.
1:30 p. m.—Savoy Plaza Orchestra.
2:00 p. m.—The Dominion Male Quartet.
2:30 p. m.—Ann Leaf at the Organ.
3:00 p. m.—Columbia Ensemble.
3:30 p. m.—Today in History.
3:32 p. m.—Fashion Director.
3:40 p. m.—Elizabeth Fellows, "Psychology."
4:00 p. m.—United States Navy Band.
5:00 p. m.—Bobbsie Twins Books With Mary Weston Fordham.
5:15 p. m.—Piano Syncopator.
5:30 p. m.—Radio Topics, discussed by Harry C. Butcher.
5:30 p. m.—Boy Bonaparte Story Time.
6:15 p. m.—Dan and Bert, entertainers.
6:30 p. m.—A. A. A. Radiologue.
6:45 p. m.—H. J. Waters, pianist.
7:00 p. m.—Orchestra.
7:15 p. m.—Listening-in on Jimmy and Jane.
7:30 p. m.—"The Importance of Good Eyesight," by Dr. Edwin H. Silver, a Save Your Vision Week feature.
7:45 p. m.—Fur Hour.
8:00 p. m.—Footlights.
8:30 p. m.—Fenmen.
9:00 p. m.—Story Hour.
10:00 p. m.—Around the Samovar.
10:30 p. m.—Curtis Institute of Music Program.
11:00 p. m.—Orchestra.

WOL—American Broadcasting Co.
(229 Meters, 1,310 Kilocycles.)

7:30 a. m.—Reveille.
7:50 a. m.—Musical Clock.
8:00 a. m.—Birthdays.
8:15 a. m.—Breakfast Brevities, from The Washington Post.
10:00 p. m.—Daily Chat.
10:30 a. m.—Public Service Man.
11:00 a. m.—Beauty Talk.
12:00 (noon)—Luncheon Music.
12:30 p. m.—Musical Program.
3:00 p. m.—Half Hour of Dance Tunes.
3:30 p. m.—Rose Citrenbaum, pianist.
4:00 p. m.—Helen Webb Zeller.
5:00 p. m.—Tea Timers.
5:30 p. m.—Boy Scouts Program.
6:00 p. m.—Pauline Loria, blues singer.
6:15 p. m.—WOL Orchestra.
6:45 p. m.—Let's Go Fishin', Isaak Walton League.
7:00 p. m.—Dinner Music.
7:30 p. m.—Musical Program.

WJSV—Independent Publishing Co.
(205 Meters, 1,460 Kilocycles.)

8:00 a. m.—Musical Greetings.
8:10 a. m.—Grandfather's Clock.
8:40 a. m.—Menu.
8:50 p. m.—Musical Program.
9:00 a. m.—Recipes.
9:20 a. m.—Just Folks.
9:30 a. m.—What the Well-Dressed Woman Is Wearing.
9:45 a. m.—The Story Teller.
11:30 a. m.—The National Farm News.
11:40 a. m.—Current Events.
12:00 (noon)—Correct Time.
12:15 p. m.—Daily Market Report.
12:20 p. m.—Farm Chat by David Martin.
3:00 p. m.—The Afternoon Musicale.
4:30 p. m.—Studio Presentation.
5:00 p. m.—Fredericksburg City Council Program.
6:30 p. m.—Classified Program.
7:15 p. m.—Carl Conrad, barytone.
7:31 p. m.—Harmelody Boys.
8:00 p. m.—Capitol Echoes.
8:30 p. m.—The Fireside Hour and the Radio Community Sing.
9:00 p. m.—Alexandria Hawaiians.
9:30 p. m.—The Gondoliers.
10:00 p. m.—Old Dominion Quartet.
10:30 p. m.—The Honolulans.

Radio's Rialto.

8:15 a. m.—(WOL) Breakfast Brevities, from The Washington Post.

11 a. m.—(WRC) N.B.C. Music Appreciation Hour, conducted by Dr. Walter Damrosch — Bizet's Suite No. 1 from "L'Arlesienne," and an a.l-Wagner half hour.

3 p. m.—(WRC) U. S. Marine Band Orchestra, Capt. Taylor Branson, leader.

3:30 p. m.—(WMAL) Fifteen minute talk about radio by Harry C. Butcher, director of the Washington office of the Columbia Broadcasting System.

8 p. m.—(WRC) Jessica Dragonette, soprano, singing "Valencia," "Only a Rose" and "Alice Blue Gown."

9:30 p. m.—(WRC)—Premiere new feature, "Along the Great White Way," featuring Colin O'More, tenor.

10:30 p. m.—(WMAL) Lilian Batkin, 14-year-old pianist, and Paul Gershman, 17-year-old violinist.

CHAIN STATIONS.
(By Associated Press.)

Programs in Eastern standard time. All time is p. m. unless otherwise indicated. Wave lengths on left of call letters, kilocycles on right.

454.3—WEAF New York—660 (NBC Chain).
6:00—Black and Gold Room Orchestra.
6:15—The World in Music.
6:30—Home Banquet.
7:00—Family Goes Abroad.
7:30—The Twins.
8:00—Bourdon Concert Orchestra and Cavaliers.
9:00—Eskimos Dance Orchestra.
9:30—Broadway.
10:00—Alpha and Omega.
10:30—Mystery House, Sketch.
11:00—Vincent Lopez Dance Orchestra Hour.

348.6—WABC New York—860 (CBS Chain).
6:30—Orchestra; Osborn's Orchestra.
7:00—Entertainers; Ingraham Orchestra.
7:30—Fashion Plates Orchestra.
8:00—Footlights, Musical Feature.
8:30—Fenmen.
9:00—Story Hour, with Mary and Bob.
10:00—Samovar.
10:30—Institute of Music.
11:00—Hall's Orchestra.
11:30—Pollack's Orchestra.

394.5—WJZ New York—760 (NBC Chain).
6:00—Smith Ballew's Dance Orchestra; Books: Pauline Haggard.
7:00—Amos 'n' Andy.
7:15—May Singhi Breen.
7:30—Stars of Melody.
8:00—Ben Bernie and His Dance Orchestra.
8:30—Men About Town, Vocal Trio.
8:45—Famous Loves.
9:00—Billy Jones and Ernie Hare.
9:30—Orchestra and Mixed Chorus.
10:00—Quakers.
10:30—Smith Ballew's Dance Orchestra.
11:00—Sketch Book.
11:15—Slumber Music (45 minutes).

EASTERN CLEAR CHANNEL STATIONS.

272.6—WPG Atlantic City—1,100.
8:00—Dinner Music.
8:30—Health Talk; Piano and Vocal.
9:00—Dance; Oriole Glee Club.
10:30—Organ Recital; Dance (1½ hours).

282.8—WBAL Baltimore—1,060.
5:00—Talk; Salon Music.
6:00—Musicale; Romany Trail (1 hour).

282.8—WTIC Hartford—1,060.
7:00—Steppers; Sports; News.
10:30—Orchestra; News; Organ (1½ hrs.)

422.3—WOR Newark—710.
6:00—Uncle Don's Stories.
6:30—Hotel Concert Orchestra.
7:30—Choristers; Tuneful Tales.
8:30—Orchestra; Fraternity Row.
9:30—Wandering Gipsies.
10:00—Organ; Variety Program.
11:00—News; Dance; Moonbeams.

"Parking With Peggy"

"Adam was probably out at one of these barbecue places when Eve swiped that rib from him."

Dare Interprets the Mode

Length for afternoon portrayed in this tucked dark green crepe romain, with white lingerie touch. (Courtesy of Drecoll-Beer, Paris).

Paris, Feb. 20.

"FUR trimming for winter is for usefulness as well as decoration, whereas fur trimming for summer is for decoration only. Therefore summer fur trimming has to be handled with an eye to both effectiveness by way of good trimming and coolness by way of wear.

Likewise, and what is more important, it has not only to be cool, but give an appearance of coolness to the eye. There's a nice juicy problem for you!

Just tucked and well cut and well made, as are all Drecoll-Beer things, this green crepe afternoon dress, with its refreshing touch of white, greatly intrigued me. And now I just dare any one to write and tell me that the things I sketch are lovely but impractical—could there be a lovelier yet more practical dress imagined than this one for business or shopping or—well, I'll leave it to you to just figure out all the different times and places to wear "practical" things, and ask you if you find one that dress would be too impractical for!

* * * *

A white evening dress worn with a short green wrap, very vivid—and shoes of the same green! And it wasn't bad, either. S'pos'n the lovely lady wanted to wear a white wrap with this same dress and shoes, and long gloves, which matched the shoes —would we let her? You just bet we would!

The Couturiers.

Our favorite French shoes are made by Pinet. And, as you should know by this time, if you are an ardent Dah-ray fan, it is pronounced "pee-nay," with neither syllable accented more than the other.

* * * *

Petite Adorable's new spring outfit is just the cleverest thing you ever saw—if I have to say so myself, who designed it! But you see, I did spend really a lot of time figuring it out, because being so awfully busy these days, it's been somewhat disconcerting to see the way she grew out of her clothes seemingly overnight. This is a complete outfit, which is going to cover every occasion she could possibly encounter in her school life during the spring and summer, and then it's going to be used next year as well—taking advanatge of the ingenious ideas I have figured out for letting it down, up and out.

* * * *

If you have a little girl in your family, I hope you will send a stamped, self-addressed envelope to the Dare Department of The Washington Post for the illustrated leaflet, which will tell you just how to make this ensemble for her, because I know that you are going to be as pleased with it as I am.

And remember Weekly Dare—Washington Post every Sunday.

Au Revoir!

Daily Cross-Word Puzzle

ACROSS.

1 Excursion
5 At the stern
8 Lizards
12 Hoar frost
13 A vast expanse
14 Plunder
15 Capable of being perceived
18 Just so
19 Covered with coarse, rigid hair
20 Collection of like objects
21 Periods of prosperity
22 Ship's rowboat
24 Confection
27 Subjugate
31 Old
32 Equality of value
33 Canal in New York State
34 Locality in Rome occupied by the cathedral church of the Pope
36 Analyze
37 Any property (Law)
38 Only
39 Immense
42 Guide
44 Adopted son of Mohammed
47 Never having become a citizen of one's adopted country
50 Deer
51 Free
52 Large extinct pigeon
53 Carry
54 The 14th letter (plural)
55 Roughly elliptical

DOWN.

1 Shallow dish
2 Opportune
3 Evil spirits
4 By
5 Residue from burning
6 Measures of length
7 Bird
8 Biblical high priest
9 Watch pockets
10 Decoy
11 To restore something previously deleted
16 Discover
17 Pillow case
21 Milk bag
23 Huge
24 Nickname of a recent President
25 Turkish village magistrate or gentleman
26 Tennis court adjunct
27 Fifth son of Jacob (Gen. xxx: 6)
28 Mistake
29 Little girl
30 Ecclesiastical jurisdiction
32 Graze
35 Remainder
36 Ripple
38 Parts of a rosary
39 Human chest
40 In and to
41 Fly
43 Ireland
44 Sea in Russia out of the Black Sea
45 One of Zeus' lady friends
46 Heathen image
48 Generation
49 An artificial language

YESTERDAY'S ANSWER.

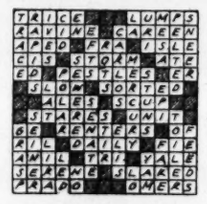

(Copyright, 1930.)

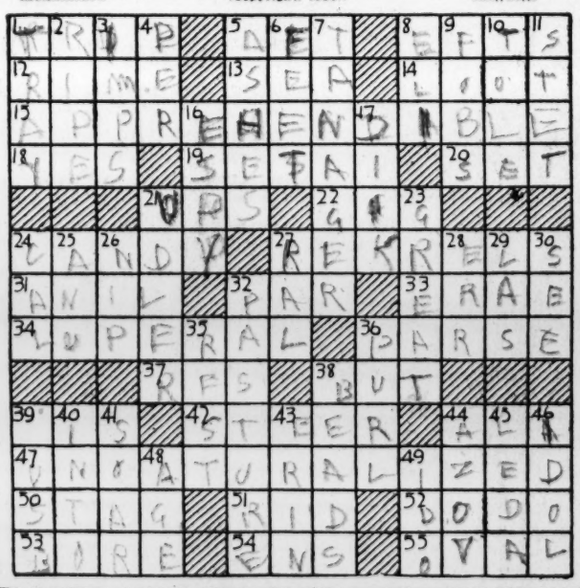

Wives of Tomorrow

By FRANCES M'DONALD

"Good Will Courts."

BROOKLYN, city of homes and bright ideas, has "sprung a new one." It is the good will court and it is doing a thriving business. It seems that Judge Nathan Sweedler, who uses his head, had noticed that the courts were overburdened with litigations that could have easily been settled out of court, if anyone had been interested enough to act as arbiter.

Judge Sweedler watched particularly husbands and wives who came into court, started action, and then cooled off enough to regret it. But meanwhile they had cost the taxpayers money by coming into court at all, and they had held up the calendar while they were deciding to kiss and make up. So one day his honor had one of the real inspirations of his life. He was probably listening to some boring young attorney's opening address to the jury, when he suddenly decided that there should be a lay court where people could come and submit their case before any real legal machinery was set in motion. No sooner said than done! The judge himself started the court, asking his friends to act as arbiters or lay judges, and best of all its sessions are at night so husbands do not have to lose a day's pay to appear and defend themselves against an irate wife's accusations.

The routine is like this. Three outstanding members of the community volunteer as the three for each session. A Catholic, a Protestant and a Jew. Before the three the litigants lay their case. The wife cites her grievance. The husband states his side. The three good will ambassadors talk them into a sane frame of mind, advise them, question them, chat with them. In half an hour these three disinterested and broadly experienced people have ironed out the wrinkles, calmed excitability, shown the difficulties of separate maintenance, the hardship of alimony, the need of a home and parents for children and they have brought a warring, dissatisfied couple out of their maze of stubborn misunderstanding and into the light of reason and good will.

The court handles sometimes 40 cases in a single night, there being at such times several groups of "judges" sitting, with Judge Sweedler himself always on hand as grand arbiter. It is really a marvelous public service, costs the litigants nothing, gives them the benefit of sound advice and saves the real courts and hence the poor taxpayers thousands of dollars a night! Incidentally the worried, the ignorant, the poor, are assisted in their difficulties and shown the better way of solving the little problems that to them seem so big. Mother who can not get her husband to provide for the family lays her case before the "judges," two lawyers and a woman newspaper writer. The husband has for years told her there was nothing she could do about it. Now he hears from the lips of a lawyer just what can be done to a man who refuses to support minor children. He agrees sheepishly to go to work on his wife's promise not to go further with the case. They are complimented on their good-looking children, and go out feeling better than they have for years. Just the big brother idea, again the strong of the community helping the weakling and sparing the taxpayers.

It's one great idea and we commend it to other cities, for it works.

This column is for you! Your experiences, opinions and suggestions will help all who read this page. Express your views and help those in need of advice! You need not sign your name.

How to Keep Well

By DR. W. A. EVANS

To the limit of space questions pertaining to hygiene and prevention of disease will be answered in this column. Personal replies will be made to inquiries, under proper limitations, when return stamped envelope is inclosed. Dr. Evans will not make diagnosis or prescribe for individual disease.

WEAR OUT OR RUST OUT?

SEVERAL years ago a magazine provoked a controversy as to whether it was better to wear out or rust out. Assuming that every man was headed for an out, would the process be delayed or made less painful if the rust route were chosen or did the wear route offer more? They began with a dissertation of the theme written by Dr. Woods Hutchinson. They followed by a stimulated Vox Pop.

Some hundreds of elderly people of great repute, and considered fairly truthful, were asked which route they were taking and why. About 100 replies were tabulated and published. It was noticeable that almost without exception the writers of these letters professed to be in favor of wearing out, though many of them wrote from vacation lands and flowery beds of ease. In spite of the great reputation for veracity of these gentlemen, most people knew that what they wrote was—well, a pose.

Probably Mr. John D. Rockefeller did not write, but the newspaper accounts of his plan of life indicate that he thinks an old man at least should rust out. Whatever others may say or do to order their lives he paddles his own canoe serenely. He has passed his ninetieth year and he seems to want one hundred, and what he wants he has generally been able to get.

When winter approaches he makes a comfortable trip to a warm climate. He does not risk pneumonia by hanging back too long. When he arrives in a warm climate he proceeds to get into the sunlight and open air. A writer on the Alps as a winter resort complained that most of the people who traveled to those mountains for the winter cure immediately joined the hot stove league.

They stick indoors around the fire all day long, getting the mountain effects by looking out the windows. Not so John D. He goes to Florida for the climate and it is a part of his nature to get what he pays for. He plays golf whenever it is good judgment to do so. Not nine holes, nor eighteen, nor does he play violently, rapidly, or competitively. Emotional indulgence is work, even the emotional indulgence of competitive golf, and that is not part of the rust out plan which he is following.

When the winter is over he journeys comfortably back to the mountains. There he remains quietly during the warm season, staying in the open, breathing clean, wholesome air, and away from noise. The amount of exercise he takes daily is said to be just what he needs to keep up his muscle tone and to keep his organs functioning properly. Whatever others may say, he appears to be proving that the best policy for an old man is to rust out.

HOW TO LOSE WEIGHT.

V. S. writes:

1. How many pounds should I weigh? I am 21 years old, 5 feet 5 inches tall.

2. Is there any way I would be able to lose a little weight? I have tried diets, but they do not seem to do me any good.

3. I would also like to know if drinking a glass of water during and after meals can add to a person's weight.

4. I have a bad habit of drinking a glass of water after I have finished my meals.

5. I understand that lemon juice is bad for one, although I have been taking a glass of it now and then.

REPLY.

1. About 131 pounds.

2. You should be able to reduce your weight by dieting. But you will fail unless you diet with intelligence, persistence and in good faith. Ninety-nine per cent of those who say they diet are merely bunking themselves.

3. No.

4. It is a good habit. Keep it up.

5. Lemon juice is not bad for you.

(Copyright, 1930.)

Baby Mine

POP SAYS AMERICA IS COMING TO ITS CENSUS AGAIN THIS YEAR.

What Today Means to You

By MARY BLAKE

"PISCES."

IF February 21 is your birthday, the best hours for you on this date are from 10:30 a. m. to 11:30 a. m., and from 5 p. m. to 6:30 p. m. The danger periods are from 8 a. m. to 9 a. m., and from 11 p. m. to midnight.

Astrologically, this is not indicated to be an important date. There will be uncertainty of purpose, and little accomplished. Business difficulties may crop up, about which there is no need to worry.

Children born on this February 21 will display violent fits of passion and will have to be taught self-control. They will be easily influenced and their companions should be chosen with care. They will become ready talkers.

You have an irresistible personality, a great sense of humor, indomitable pluck, abundant energy, and are very human. You spend very little time worrying about yourself, but you do worry about other people. If the world were a hive and its people bees, you would be one of the worker-bees. It may be said that you are always busy, at least your mind during your waking hours is never idle; one can never accuse you of "just sitting." You are a tiger for work, and although you are sympathetic by nature, you have little patience with human drones.

You can see the funny side in most things, and most people, including yourself. You have a hearty laugh, the real thing, not a stage imitation. You are usually charming to everybody, and you are extremely charitable about other people. You are straight as a die, and simple in the best sense of the word.

You look others straight in the face, and others know straightaway that you can be trusted. You are both respected and loved, and you will always be surrounded by friends. You are a positive person, and a clever person, and are also a good person. There is nothing sanctimonious about you or a holier-than-thou manner. In every sense of the word you are a most decent citizen of your country.

Successful People Born February 21:

1—Nathaniel Rochester—founder of Rochester, N. Y.

2—Ebenezer R. Hoar—Attorney General under Grant.

3—Elizabeth R. Thompson—philanthropist.

4—George L. Tracy—composer.

5—Otto Kahn—banker.

6—Alice E. F. Palmer—educator.

(Copyright, 1930.)

Uncle Sam's Home Hints

COTTAGE-CHEESE SALAD.
(U. S. Department of Agriculture.)

Cottage cheese lends itself especially well to salads. If enough is used the salad may serve as the main dish of the meal. French, mayonnaise or boiled dressings go well with cheese salad. The cheese may be formed into balls or slices; it may be molded in tiny cups of passed through a pastry tube.

Variations — Foods that combine well with cottage cheese in salads are crisp, fresh vegetables; cooked or canned vegetables; fresh, dried, canned or preserved fruits; nuts, olivies, rice, potatoes. With the last two some highly flavored and bright garnish, like pimentos or green peppers, should be used; and celery, cucumbers, green peppers, crisp lettuce, or cabbage should be used to add succulence.

"Angel of Broadway" Will Marry Club Man

San Francisco, Calif., Feb. 20 (A. P.).—Rheba Crawford, known as the "Angel of Broadway" for her work with the Salvation Army in 1922 in New York, applied today with Raymond B. Splivalo, San Francisco clubman, for a marriage license.

She was recently divorced by J. Harold Sommers, of St. Petersburg, Fla.

Queen Marie in Turkey Today.

Istanbul, Turkey, Feb. 20 (A.P.).—Queen Marie and Princess Ileana of Roumania, en route to Egypt, will arrive at Constantinople tomorrow and visit Dr. and Mrs. George Huntington, professors at Robert College, and Mrs. Theron Damon, of Boston. Queen Marie is interested in Robert College, from which many Roumanians have been graduated, and always visits it when she comes to this city.

Vionnet's Japanese Coral
A Jewel of a Color

Beauty for your eye in its exquisite color . . . beauty for your figure in its utterly simple lines and fabric — feathery imported wool crepe—one-piece style . . . collarless with a tiny touch of white . . . loose side flare panels on the skirt . . . just right now to go under your coat . . . later, perfect for street wear with a smart fur scarf. Size 36.

$65

French Shop, Second Floor.

JELLEFF'S
F STREET

IN THE PLAYHOUSE

By JOHN J. DALY

GEORGE BERNARD SHAW'S latest play, "The Apple Cart," is having its American premiere this week in Baltimore. All the Washington play reviewers have had a look at it. The general run of theatergoers will not see the play in Washington until next season. Then the Theater Guild plans to bring it here—to the National.

* * * *

Just whether this is a play or a preachment is a mooted question in some quarters. Whatever it is, "The Apple Cart" is exceedingly interesting —and one of the finest productions the Theater Guild ever sponsored. Its first act lasts 1 hour and 40 minutes. Yet so intense is the interest not a sound is heard in the theater save the voices of the actors. Tom Towers, playing a King of England, has a speech that lasts fully five minutes, and in this time not a cough is heard in a carload of propaganda, which seems to be quite a testimonial, either for Mr. Powers or Mr. Shaw.

* * * *

George Parsons, from East Falls Church, writes to call attention to a young Washington girl—Miss Jeanne Densmore—who is appearing this week with Mitzi in "Sari," at the National. Miss Densmore is the daughter of a former high official in the Wilson administration and has won honors in theaterdom. A graduate of the Tchernikoff-Gardiner Ballet School of Washington, Miss Densmore also studied in New York and Paris. Those who have seen her this week claim she is the best ballet dancer Washington possesses.

* * * *

Channing Pollock, the playwright, who held down this dramatic desk in the long years ago, came to his old haunts yesterday afternoon; but, just as hard luck would have it, I was out. However, the first assistant lord of the admiralty did the honors. "What did you do?" I asked of him. "I did, sir, what you would have me do," he said, "I stood up—in the presence of genius." Certainly Channing Pollock deserves this tribute.

* * * *

'Twas a great day. Mr. Robert Downing, the Washington actor, who trouped the country years ago in "The Gladiator," playing the role of Spartacus, also paid a visit—bringing along Mrs. Downing. After that came word that Flo Ziegfeld is on his way to Washington, coming up from Palm Beach to see the opening here of "Show Boat," on Monday next. Then Mr. Lloyd Griffin, the eminent telephone official, phoned from Richmond saying he was "throwing a party" in the National next week, and how far down could they sit?—what with a sell-out already, at the mere mention of "Show Boat." It all goes to show these be busy days on the banks of the Potomac.

* * * *

Mr. Wallace Munro telegraphs from Pittsburgh that he will be back to town next week heralding the advance of "Babes in Toyland," another Victor Herbert operetta, scheduled to take over Poli's as soon as "The Fortune Teller" quits. Just to make it more difficult for the cast, there will be three performances of "Babes in Toyland" when the last day of its local run rolls around—a special performance at 10:30 Saturday morning for children, the usual matinee in the afternoon and the farewell fling at night. This is the week following Miss Ethel Barrymore's regime in "The Love Duel." She arrives here Monday night next.

WHO'ZIT?

("WHOZIT?" is a test of your knowledge of history and current events. The statements below describe a character whom you should be able to identify. Mark your knowledge and memory against those of your friends.

1. He was a Frenchman.
2. He became a noted general during the French Revolution.
3. Napoleon left him in command of the French army in Egypt, where he distinguished himself by notable victories.
4. He was assassinated in Egypt by a Mohammedan fanatic in 1800.

Answer to yesterday: King John of England.

(Copyright, 1930.)

Pastor to Address Epworth League.

Dr. Joseph R. Sizoo, pastor of the New York Avenue Presbyterian Church, will address the Epworth League at its bimonthly meeting at 8 o'clock tonight at the Mount Vernon Place Methodist Episcopal Church.

White Rock
FIRST IN THE HEARTS OF THOSE WHO ENTERTAIN

At Middle Life

MRS. J. JAMES
501 So. Main St., Burlington, Iowa

"Lydia E. Pinkham's Vegetable Compound helped me during Change of Life. I had to lie down most of the time because I felt so weak and I could not stand the least bit of noise, I was that nervous. I felt blue and could cry if anyone looked at me. I could not sleep or eat but I am much better now and am able to work every day. I certainly do recommend the Vegetable Compound and I will write to any woman about it."—Mrs. J. James.

MRS. H. C. HENRY
286 Fuller Ave., St. Paul, Minnesota

"I used to be as tired when I got up as when I went to bed. I had fainting spells and palpitation. It was my age. I found a Lydia E. Pinkham booklet in my mail box and I started taking the Vegetable Compound three times a day. I am now a well woman. Three of my neighbors know what it did for me so they are taking it too. I will write to any woman if Lydia E. Pinkham's Vegetable Compound will help her as it did me."—Mrs. H. C. Henry.

Lydia E. Pinkham's Vegetable Compound

Lydia E. Pinkham Medicine Co., Lynn, Mass.

WINNIE WINKLE, THE BREADWINNER

Puzzle Picture: Find the Boss

SPORTS **The Washington Post.** SPORTS

WASHINGTON: FRIDAY, FEBRUARY 21, 1930. 13

DUKE QUINTET AGAIN TRIUMPHS OVER MARYLAND

Bobby Jones' 67 Sets Pace In Tourney

Champion Clips Par by 7 to Lead Savannah Open.

Mehlhorn Is Seventh With 70 After Ace on Third Hole.

By DILLON L. GRAHAM.

SAVANNAH, GA., Feb. 20 (A.P.).—Blazing a par-shattering trail in his first tournament play of the year, Bobby Jones, of Atlanta, national open champion, shot a 67 here today to lead the field of 90 starters at the end of the first round of the 72-hole $3,000 open golf tournament. Jones' mark was 7 under par figures.

The Atlanta lawyer-golfer thrilled a gallery of several hundred as he stroked his way around the outward nine in 32, 4 under par, and came back in 35, collecting nine birdies on the round.

Bobby's Drives Long And Straight.

Bobby's drives were long and straight and his approach shots were accurate, but his putting was not up to the usual Jones standard. "Calamity Jane," known throughout the golfing world as Jones' putter, needed three strokes on one green before the ball could find the cup.

A single stroke behind the leader were Emmett French, of Southern Pines, N. C., and Jeff Adams, Scotch professional at the local club.

Cards of 69 placed Bobby Cruickshank, of Purchase, N. Y.; Clem Weichman, of Portsmouth, Ohio, and Fairley Clark, Savannah professional, in a tie for fourth place.

"Wild Bill" Mehlhorn, of Pensacola, Fla., who scored an ace on third hole of the outward journey, finished the round in seventh place with a 70. His hole-in-one allowed him to finish the first nine in 33, but par figures of 37 was the best he could do on the home nine.

Augusta Newcomer Is Sensation.

Morton Smith, the links wizard from Detroit, Mich., formerly of Joplin, Mo., ingwed a card of 35—36—71.

Jamesnest Ryall, of Augusta, a comparative unknown, furnished the main sensation of the outward nine, when he posted a card of 31 and breaking par course record. However, the "Wing Augusta shot maker blew up on the home nine, shooting a 40 for an unsound of 71.

Here's how Jones shot the low score by the day:

Par out ....4 4 3 4 4 4 5 4 5—37
Jones, out..4 3 3 4 3 3 4 3 5—32
Par in ....4 3 5 4 3 4 5 5 4—37—74
Jones, in...5 2 4 4 4 4 4 4 4—35—67

Flaherty to Be Host At Johnson Dinner

Thomas F. Flaherty, Washington lawyer and sports enthusiast, will be host at a farewell dinner in honor of Walter Johnson next Monday night at the Hamilton Hotel preceding Johnson's departure for Biloxi, Miss., where the Nats hold spring training.

As a feature of the dinner, motion pictures of important sports events will be shown.

Gallaudet Baseball Drills Start March 17

Baseball practice will start on March 17 at Gallaudet College. Plans for the Blues' schedule are nearing completion and it is expected that nine games will be arranged for Coach Krug's team.

University of Vermont and Catholic University will appear on the Gallaudet schedule, it was learned unofficially last night. Catholic will be Gallaudet's only local college foe and will be met on April 30 at Brookland, according to Catholic's schedule. Vermont will meet Gallaudet on the Kendall Green field.

130-POUNDERS READY.

The Corinthians want games with 130-pound fives. Call Columbia 4574-W.

Hilltop Gridmen Volunteer To Fill In for Navy Bouts

Donaldson, Dubofsky Would Fight Without Experience.

CAPT. CHARLEY FISH.

GEORGETOWN is making desperate efforts to enter a heavyweight against Navy tomorrow night in the much talked-of boxing match at Annapolis.

When Sam Cordovano announced that he would depart Sunday for New York to begin assisting in the spring coaching of Columbias football team, the Georgetown ringmen lost their star heavyweight. Sam received a deep cut last Monday night in a bout with Washington and Lee and has decided to stay out of tomorrow night's match in order to allow the wound to heal before he reports at Columbia.

Forfeit May Be Avoided.

This brought fears that Georgetown would have to forfeit the heavyweight bout, but it seems now that a forfeiture may be avoided.

Volunteering to fill in for Cordovano, two sophomore members of the 1929 Hilltop football team—Don Donaldson and Maurice "Mush" Dubofsky—have been training assiduously for the past two days. This afternoon at the Jewish Community Center, where they are going through drills, it will be determined whether one of them is capable of entering the ring in a regulation bout.

Dubofsky, a 200-pounder, who rendered fine service in football as a substitute guard, is entirely lacking in boxing experience, but he is said to possess a real wallop. Donaldson, who weighs about 180, got some experience last spring in the Georgetown intramural tournament in which he was the heavyweight runner-up.

The Navy match is practically the sole topic of discussion among Georgetown athletic fans. Coming close after the defeat of the Hilltop basket ball team at Annapolis, tomorrow night's affair will find the Blue and Gray boxers in a vengeful mood.

In addition to revenge for the defeat of the basket ball team, the Georgetown mitt wielders want to gain the distinction of being the team to break Navy's ten-year undefeated record in dual ring meets.

Capt. Charley Fish, of Georgetown, has many supporters who are confident he will beat the Navy welterweight, Hall. Last winter Fish outpointed Hall for the intercollegiate welterweight championship at State College, Pa. With Fish trying to make it two wins in a row and Hall endeavoring to even matters, their bout should develop into one of the hardest fought of the program.

Another, and which probably will present some terrific punching, will be the mix-up between Buddy Bordeau, Georgetown knockout specialist, and Swan, the hardest hitter among the Tars. These two are lightheavyweights.

Scott's Social Splurge Is 'Knockout'

Ultra-Exclusive Folk Are Out in Force at "Boxing Tea."

Pugilism's Swankiest Affair Success Despite No Slugging.

By ALAN GOULD
(Associated Press Sports Editor).

PALM BEACH, Fla., Feb. 20 (A.P.).—Society in the ultraexclusive Oasis Club of Palm Beach took to the ballyhoo for the Scott-Sharkey fight today in a very big way.

The folks of wealth and fashion, smartly gowned society women and bankers, magnates and politicians, sat in the arbored recesses of the club's patio while Phil Scott, the British heavyweight champion, and Tommy Loughran, the former American light-heavyweight title holder, contributed their part to an elaborate fistic program in a ring pitched beneath a grove of royal palms.

Swankiest Affair For Pugilism.

It was quite the swankiest affair that professional pugilism has had anything to do with in many a moon; the first time that the boys who have their records in the boxing guide have enjoyed the sensation of doing their stuff for the exclusive benefit of the people whose names fill the social register. Invitation to the "boxing tea"—for the cups clinked with the glasses—was by invitation only. Flunkies in livery that might have done credit to a troop of grenadier guards barred the way to would-be "gate crashers."

There were more than 400 guests for the occasion, exclusive of the curious who climbed the palm trees to view the proceedings from the outside.

Loughran, the Philadelphia Adonis, who has been taken up by the social set in his training for a part in the fight show at Miami February 27, started the activities with a brisk sparring session, but the ceremony was made of Scott's part in the program.

Is Introduced by Sir Oliver Duncan.

Pale and lanky Phil was introduced with a flourish as a "great champion" by Sir Oliver Duncan, British oil man. In a workout of seven rounds against four sparring partners, Jack Demave, Jack Renault, Billy Middlekauff and Charley Hahn, the Britisher was scanned with expert eyes by the society folk who have made boxing one of their favorite hobbies during the winter season.

At the ringside, for instance, was Edward F. Hutton, the New York broker, who maintains a "stable" of boxers in Palm Beach on a philanthropic basis; James H. R. Cromwell, who boxes regularly and will take on Tommy Loughran in an exhibition this Saturday; John J. Raskob and Mayor Frank Hague of Jersey City; Mrs. Irving Hall Chase and Miss Marjorie Oelrichs; Police Commissioner Grover A. Whalen of New York, and Father Francis P. Duffy, Mrs. Jules Mastbaum and Mrs. Charles A. Amory.

Scott was cordially received by this critical gathering. Phil did a lot of left jabbing but these people like their solid wallops on the chin and knockouts. They became much more aroused by the furious pace of several real fights that interspersed the program.

Racquet Champion Eliminated in Tourney

Boston, Feb. 20 (A.P.).—Huntington D. Sheldon, of New York, the defending champion in the national racquets title tournament, today was eliminated by Stanley G. Mortimer, of Tuxedo, N. Y., in a thrilling quarter finals match by scores of 15—10, 15—5, 6—15, 10—15, 16—14.

The 1929 title holder, though fifteen years younger than his opponent, who has held the title three times, was run ragged during the long match, and his unstroking cost him valuable points at crucial stages.

Hewitt Morgan, of New York, the national court tennis titlist, overcame Lord Aberdare, considered the best player on the English Racquets Team, by scores of 11—15, 17—14, 15—4, 16—18 and 15—13.

STRANGE AS IT MAY SEEM— By John Hix

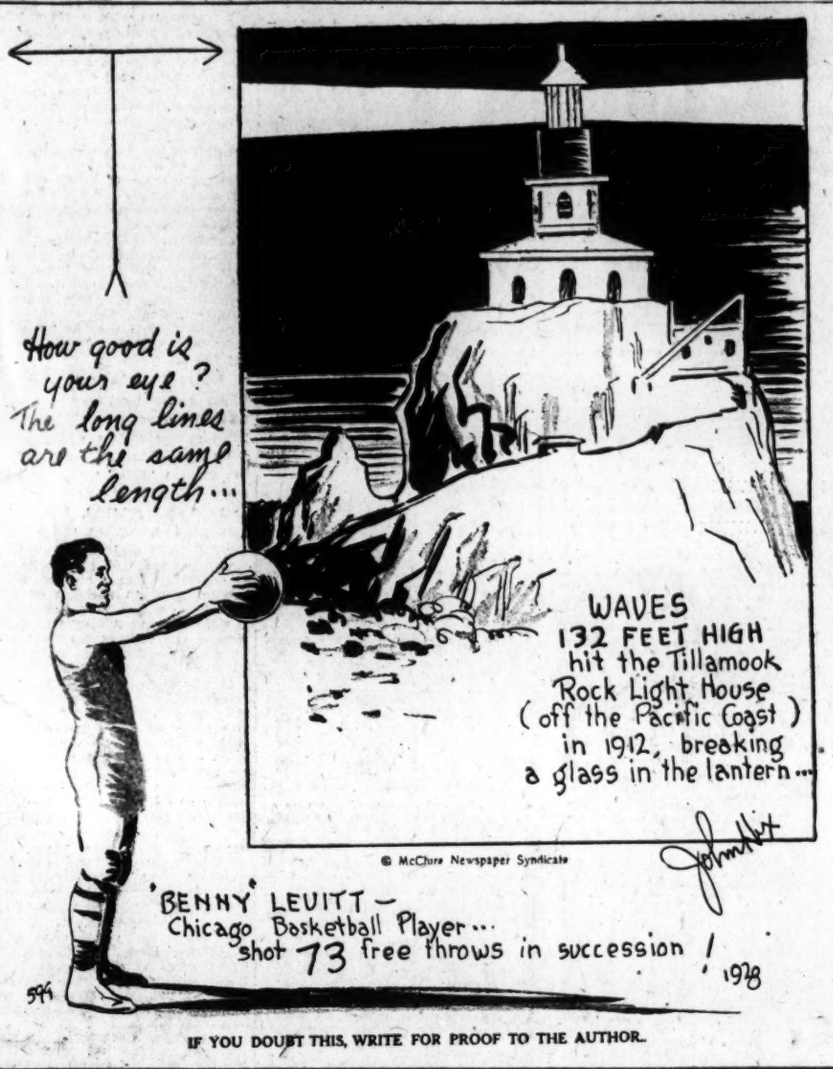

IF YOU DOUBT THIS, WRITE FOR PROOF TO THE AUTHOR.

Old Line Five Dealt 39-24 Beating

Special to The Washington Post.

Durham, N. C., Feb. 20.—The Duke University Basket Ball Team added to its laurels tonight by dealing the Maryland University Quintet a decisive 39-24 defeat.

Maryland was an early-season victim of the Duke Quintet, which is a favorite to win the Southern Conference which the Blue Devils failed to attain ence tournament at Atlanta, a goal last year after reaching the finals in which they were beaten by North Carolina State.

The previous Duke-Maryland game, played at College Park, resulted in a 28-27 victory for the Blue Devils in a thrilling encounter.

The Duke-Maryland rivalry is further intensified by the presence in the Maryland line-up of four former Washington, D. C., high school stars. Maryland, too, draws the bulk of its players from the Washington schools. Werber, Councilor, Croson and Garber, of the Duke Quintet, opposed Evans, Radice, Berger, Rooney and Heagy when the latter were starring for Capital school quintets.

Duke's only defeat this season was suffered at the hands of the sensational Washington and Lee Quintet—by 4 points, on Duke's home floor—but the Blue Devils atoned for this set-back last night when they beat the Generals, 29 to 26.

Two Young Pitchers Are Signed by Nats

Two young pitchers have been signed by the Washington Baseball Club, it was reported here by club officials. Paul Daugert, a semipro player of Jersey City, has been signed on the recommendation of Tom Downey, an old Cincinnati player, who has been tutoring the lad. Francis Bordner, undefeated pitcher of the Waterloo, N. Y., High School, is the other newcomer to the Nat fold. Daugert will report at Biloxii next week. Bordner will report in June after completing his school career.

4 Women Accpet Golf Matches With British

New York, Feb. 20 (A.P.).—Four of the leading women golfers of the United States have accepted the invitation of Glenna Collett to accompany her on an invasion of Great Britain this summer for the first women's international team match in history, she announced today. Miss Collett recently announced her plans for the formation of the team, of which she will be captain.

The four tentative acceptances have come from Maureen Orcutt, of Englewood, N. J., finalist in the national women's championships in 1927, Helen Hicks, of Hewlett, N. Y., the young star who is Miss Orcutt's leading rival in the metropolitan district; Bernice Wall, of Oshkosh, Wis., and Mrs. Dorothy Campbell Hurd, of Philadelphia, who won the British ladies' title when she was a British subject, as well as capturing the United States title three times.

EAGLES SEEK GAME.

The Anacostia Eagle 130-pound five is seeking a foe for Saturday night. Fort Humphreys is challenged. Call Manager Wahler at Lincoln 3859.

J. C. C. TEAMS BOOKED.

The Jewish Community Center Unlimited Five and the J. C. C. Girls' Team will engage rival teams from the Baltimore Y. M. H. A. Sunday night in the Center Gym.

Y. M. C. A. FIVE PLAYS.

The Central Y. M. C. A. Unlimited Five will engage the Warrenton A. C. Quint here Saturday night. Y players are requested to call Lincoln 513-W after 5 o'clock today.

COMETS SEEK FOES.

The Comet 85-pound Five, which meets the Hess A. C. Tossers tonight, is seeking games. Call Manager Sullivan, at Georgia 1289.

EASTERNS REORGANIZE.

The Eastern A. A. Nine, which last year won the Capital City League insect championship, reorganized last night at a meeting at the home of Manager Lawrence, 305 Tennessee avenue northeast. "Radio Joe" Kaufman furnished entertainment for the members.

COLORED ACE OPPOSES LATZO

Larry Johnson, Hard Hitter, Fights Ex-Champ Tonight.

NEW YORK, Feb. 20 (A.P.).—A moderate number of the fight faithful are planning on a brief trip to Madison Square Garden tomorrow night for the feature ten-round bout between Larry Johnson, Chicago Negro, and Pete Latzo, former welterweight champion, whose penchant for thick steaks has made him a light-heavyweight.

In three previous appearances in the big battle pit, Johnson has not detained the customers long. A tremendous right-hand puncher, the finely modeled Negro knocked out Leo Mitchell, one of Jack Kearn's gladiators, in two rounds; belted out Joe Sekyra, the Dayton blonde, in a fraction of a round, and finished Freddy Lenhart, of Spokane, Wash., in six. Larry is a stablemate of another husky puncher, Tuffy Griffiths.

Latzo's Judgment Questioned.

Critics who never have questioned Latzo's gameness are doubtful of Pete's good judgment in tackling such a husky hitter so early in a comeback campaign that follows a long layoff due to a broken jaw. Jimmy Braddock, another right-hand socker, fractured Pete's jaw with one swipe over a year ago. Since the bones mended, Latzo has boxed twice, winning once and losing one decision.

As an added incentive to the battlers, the winner will oppose Maxey Rosenbloom in the Garden March 10. Busy Maxey must win that match or forfeit his right to tackle Jimmy Slattery, recognized here as light heavyweight champion, in a 15-round title test in Buffalo.

WHIRLWINDS SCORE OVER POTOMAC

Boatmen Suffer First Defeat, 20-17; Drop to Tie With Woltz.

THE Walters Whirlwinds last night upset the championship aspirations of the Potomac Boat Club Five in the unlimited division of the Community Center League by recording a surprising 20-to-17 decision over the Boatmen, inflicting the first defeat of the campaign on the latter. The defeat dropped the Boatmen into a tie for the title, and a three-game play-off with the Woltz Photographers is planned to start next week. The victory gave the Whirlwinds possession of third place.

Led by Harry Wiltshire, the inspirational captain of the team, the Whirlwinds swept into an early lead and kept the previously effective guns of the opposing marksmen in submission throughout. Only four goals were registered from the floor by the Boatmen, and but seven were recorded by the winners.

The victors were off to a flying start, piling up an 11 to 5 in the first half. The Boatmen, who had won eight games in the league without a defeat, made a sensational spurt in the third quarter which threatened to carry them to the title undefeated, but the dominating figure of Wiltshire took command of the situation and the ultimate victors again dropped behind, never to recover.

Potomacs Tie Score In Third Period.

Potomac tied the count at 13-13 in the third period and Wiltshire shot the goal that put the Whirlwinds on top. Late in the final period, when the Boatmen came within a point of the victors, Cody Shapiro tossed the basket which clinched the verdict.

Plans for the play-off series between the Woltz and Potomac teams will be drafted by the managers of the rival teams and Winfree Johnson of the Community Center Department immediately. It is probable that the first game will be played at Tech High next week.

Whirlwinds.	G	FG	P	Pot. Boat.	G	FG	P
Raeder,lf	0	0	0	Canavin,lf	0	1	1
Self,rf	1	2	4	Aman,lf	2	2	6
Wiltshire,rf	3	2	8	Lilly,rf	0	2	2
Fitzgerald,c	0	2	2	Timmons,c	1	0	2
L.Shapiro,lg	1	0	2	Cunningham,c	1	0	2
Sanders,lg	0	0	0	Wiler,lg	0	4	4
C.Shapiro,rg	2	0	4	Adkins,rg	0	0	0
Totals	7	6	20	Totals	4	9	17

Referee—Sumner.

Strayers Win, 37-36, Over Franklin Quintet

The Strayer's Business College Basket Ball Team scored its sixth straight victory last night, defeating the Benjamin Franklin University Five, 37 to 36, at Langley Junior High School, when Dix sank a field goal from the side court with 25 seconds to play in the extra period that was required.

Strayers.	G	FG	P	B. Franklin.	G	FG	P
Dix,lf	5	2	12	Sherman,lf	5	2	12
Hook,rf	5	1	11	Hamilton,lf	0	0	0
Nichols,c	0	0	0	Keefer,rf	0	0	0
Streets,c	2	0	4	Ryan,rf	0	0	0
Rosenblatt,lg	4	1	9	Proctor,c	6	2	14
Hunter,rg	0	1	1	Johnson,lg	0	2	2
				Hurley,rg	2	3	7
Totals	16	5	37	Totals	13	10	36

Referee—Kessler.

Y FLASHES WIN.

"Y" Flashes.	G	FG	P	South. M. E.	G	FG	P
Gordon,rf	0	3	3	Smith,rf	2	1	5
Goolsby,lf	1	0	2	Arnold,lf	2	6	10
Hoffman,lf	0	0	0	Lumen,lf	0	0	0
Porter,c	3	1	7	Cannon,c	1	0	2
Guthrie,c	0	0	0	Compton,c	2	1	5
Bussard,rg	5	2	12	Hart,rg	0	0	0
Peter,rg	0	0	0	Garner,rg	0	0	0
Thomas,lg	4	0	8	Clark,lg	0	0	0
Budner,lg	0	0	0	Watts,lg	0	0	0
Totals	13	6	32	Totals	7	8	22

Referee—Klein

COLLEGE BASKET BALL

Kentucky S. I. A. A. Tournament at Winchester, Ky.—Eastern Kentucky Teachers, 32; Transylvania, 18. Kentucky Wesleyan, 38; Centre, 24.

CANADA ACE WINS OVER SIMPSON

Miller in 60-Meter Victory; 1,000 Won by Swiss Star.

TORONTO, Feb. 20 (A.P.).—George Simpson, Ohio State sprinter, was beaten in the finals of the 60-meter dash by Leigh Miller, Hamilton speedster, with Johnny Fitzpatrick, of Toronto, third. In the Canadian indoor track and field championships, Simpson won his first heat of the 60-meter dash, beating out T. Ritchie, of Toronto.

Simpson won his semifinal heat of the 60 meters from W. Robinson, of Hamilton, but Bowman was shut out by the Canadians, Miller and Dud Powell, of Toronto. Fitzpatrick and Len Plummer, of Toronto, ran one-two in the third semifinal to qualify for the final.

Dr. Martin in Victory.

Dr. Paul Martin, of Switzerland, won the 1,000-meter run. P. Suttier, of Toronto, was second, some 10 yards behind the flying Swiss, and W. Johnston, of St. Catharines, third. The time was 2:34 4-5.

Stella Walsh, sensational flier from Cleveland, won the women's 60-meter event, beating Myrtle Cook, of Montreal, and Florence Bell, of Toronto, in that order in the finals. Miss Walsh's time was 7 5-10 seconds.

SKATING POSTPONED.

Speculator, N. Y., Feb. 20 (A.P.).—The national amateur speed skating championships here, scheduled for Friday and Saturday, tonight were postponed until Saturday and Sunday as a result of a spring-like thaw. A warm sun softened the ice to an extent demanding postponement.

IN THE COLLEGE CORNER

By JACK ESPEY

WHO'S got his fingers crossed on Karl Wildermuth?

Somebody has, for there seems no other reason why the Hilltop speed demon should so often run into hard luck. Page Holmes and let's find out what's what.

Without any apparent cause, Karl every once in a while suffers a pulled tendon, or pulled something, in his legs. When that happens it makes competitive running out of the question. And that doesn't suit Karl nor his Georgetown supporters nor local track lovers who want to see the happy kid from Long Island go out and run himself into some more records.

With the intercollegiate championships due on March 1, Karl stands little chance of recovering from his leg ailment in time to compete. Last Tuesday, just when he was beginning to feel himself again after having suffered a tendon injury running against Jimmy Daley, his old rival in New York, on January 18, Karl pulled up lame on the Georgetown board track during a short sprint.

Within an instant his hopes of meeting Daley for the college indoor sprint title were transformed into bitter thoughts. Now it seems that the blond Hilltop speed boy can hardly round to prime condition before the night of the big race.

2-Mile Title Conceded To Penn State Ace.

The intercollegiate championship meet is the one objective lying before all Eastern track teams. Indications are that the competition will be keen with a number of outstanding bidders for the various individual titles.

But there is one title of which the experts already are naming the owner. He is Paul Rekers, of Penn State a 2-miler.

Rekers is the most astonishing college runner of the year. From a pursuit man—a very poor pursuit man at that—last November when he finished fifty-second in the intercollegiate cross-country race, he has become a pursued man. He has won 2-mile races within the last month in times faster than the intercollegiate 2-mile record—9:30 4-5—which has been untouched since Willard Tibbetts, of Harvard, set it in 1926. Rekers will go into the forthcoming title race with the record at his mercy.

Joe Hickey, of New York University, who surprised the Eastern track world last winter by winning the intercollegiate mile championship, served notice on his rivals the other night in New York that he would be out there again gunning for the title by finishing just five yards behind Ray Conger in a 4:19 4-5 mile.

St. John's-Syracuse Game Anticipated.

St. John's of Brooklyn, which toyed with Catholic U. here last Monday, soon will meet Syracuse in a game that will remove all question as to the rightful owner of the Eastern college basket-ball title. The Brooklyn Indians have won 20 out of 21 games and have scored a total of 755 points to 501 for their opponents. They boast unusual scoring power, not only in their first-string line-up, but in their reserve force as well. Providence College inflicted the only beating they've taken.

Earlier in the season St. John's defeated Providence, 27-20. Following are the other victims of the Indians' assault: Brooklyn K. of C., Cathedral School of N. Y., Savage Institute of N. Y., New York A. C., St. Francis, Columbia, C. C. N. Y., St. John's Alumni, Rider College, St. Bonaventure, Holy Cross, Crescent A. C., New York U., St. Thomas (twice), Baltimore U., Lehigh, Catholic U. and St. John's of Annapolis.

Clever Epiphany Sextet, Winner in First Season, To Seek Tourney Title

CHAMPIONS in their first year of league competition, the Epiphany Girls Basket Ball Team is aiming at a District A. A. U. championship in their first try. The team, which only recently won the section 2 title of Washington Recreation League, will seek the women's unlimited championship in the big tournament to be held under the auspices of The Washington Post next month.

Although most of the Epiphany lassies have been playing together for the last three seasons, they assumed a more prominent place among the feminine basketers this year when they joined the Recreation League and immediately routed the best opposition that rival clubs could produce. In six league games, the Epiphany Girls divided honors with Capitol A. C. and won two decisions over the Eaglets and Delta Phi Sigmas.

Split Even With Basketeers.

Prior to the opening of the league campaign, the Epiphany Team defeated the Good Shepherd Sextet and split even in two engagements with the Basketeers.

Both the Capitol A. C. and Basketeer Teams were prominent contenders for the women's unlimited championship last year. By virue of their even breaks in games with these two teams, the Epiphany Sextet will be rated among the strong championship contenders in the tourney, which starts March 10.

Coach Agnes McNutt has developed a well-balanced team, which has shown improvement with the progress of the season. Harriet Dwight, who also manages the team, has set the pace for the scorers throughout the season with her goal tossing teammate, Capt. Nellie Guertler, a close rival.

The team is well fortified around midfloor with Ida McIntosh and Marjorie McKinney alternating at jumping center with Mary Alexander and Ruth Allen looking after the side center duties. Mary Beall and Hattie Mae Dunlap take care of the guard positions with Florence Winbush their chief relief.

All Contenders to Compete.

Other newcomers to women's court circles are expected to compete in the District championships. Practically all of the teams which sought the unlimited title, won by the Eagles last year have announced their intentions to enter the event this year.

Individual and team registrations should be filed before midnight of February 28. No entries will be received after that date. Entry blanks may be obtained from Miss Maude Parker at the Municipal Playground office or in the Sports Department of The Post.

Group of D. C. Golfers To Play in Virginia

A large delegation of District golfers will leave on the Norfolk steamer tonight to spend the week-end, including Washington's Birthday, in playing the Princess Anne course at Virginia Beach. While no definite competition has been announced, a goodly proportion of the players have arranged a series of friendly matches. There will be a representation of the membership of all the local clubs, with an especially numerous contingent from the Washington Golf and Country and the Chevy Chase Clubs. The personnel of the party, which will probably be increased today, is as follows:

Dale D. Drain, B. U. Graham, C. W. Freitas, Ralph P. Barnard, G. Livingston and wife, H. C. Hopkins and wife, M. M. Merrill, Frank Holt, Kenneth Parkinson, Risley G. Hunt, A. Spice, Charles O'Connell, Robert Stead, chairman of the golf committee of the Chevy Chase Club; M. E. Horton, W. W. Griffith, C. P. Clagett, F. E. Gilsdell, J. R. Yates, B. Beard and wife, Ray J. Morman, C. G. Harrell, Harry D. Cashman, H. Revenell and wife, C. Ashmead Fuller and wife, R. Porter Davidson and wife, M. Steel, W. C. Looker, R. B. King, W. M. Throckmorton, C. T. Day, F. P. Hinkel and wife, W. W. Dudley and wife, Dr. G. V. Johnson and wife, Dr. H. D. Luse and wife, Dr. J. T. McClenahan, H. Rouzer, M. S. Brown, George E. Elliott, R. T. Harrell, F. W. Calfee, Paul V. Keyser, J. E. Rice, J. H. Wootten, Ralph Fowler and J. M. Willis.

Macks Schedule Eight Contests for Miami

Miami, Fla., Feb. 20.—Connie Mack's world's championship Philadelphia Athletics will play eight games at Miami this spring in which four National League clubs will be pitted against them.

The winter tourists at this resort will be privileged to see the band of athletes who overwhelmed the Chicago Cubs last year in games against the St. Louis Cardinals, the Brooklyn Dodgers, the Cincinnati Reds and the Boston Braves.

The first of the series will open at Miami March 8, when "Gabby" Street's Red Birds from St. Louis will amble down from Bradenton to battle the Mackmen in a two-game series, with the second game on March 9.

On March 15 and 16 Uncle Wilbert Robinson's Brooklyn Dodgers will be in Miami on their annual tour of the East Coast for a set of games against the Athletics to be followed on March 22 and 23 by the Cincinnati Reds, and on March 29 and 30 by the Boston Braves.

Such series heroes as "Mickey" Cochrane, "Mule" Haas, Howard Ehmke, George Earnshaw, "Lefty" Grove, "Rube" Walberg, Max Bishop, Joe Boley, Jimmy Dykes, Jimmy Foxx, "Bing" Miller and Al Simmons will be seen in action for Connie Mack intends to stand pat on his 1929 line-up. The Athletics are favorites to repeat as pennant winners in the American League.

Charley White 7 to 5 Choice in Comeback

Chicago, Feb. 20 (A.P.).—Charley White and his 39 years, including six years of retirement, today was a 7-to-5 choice to celebrate his comeback attempt in Promoter Jack Dempsey's show at the Coliseum tomorrow night to defeat Henry Perlick, the Kalamazoo, Mich., lightweight twin.

In training White's famous left hook was worked impressively and he is confident of stopping Perlick, who is about 18 years his junior. The bout is for six rounds.

COLLEGE BASKET BALL PROGRAM THIS WEEK

TONIGHT.

Americap vs. Gallaudet, at American University.

TOMORROW NIGHT.

Catholic vs. George Washington, at Brookland.

Georgetown vs. Knights of Columbus (Brooklyn), at Hilltop.

Maryland vs. Johns Hopkins, at Baltimore (2:30 p. m.) and V. M. I. at College Park (8 p. m.).

Art Shires' Modesty Inflicted on Telephone

Waxahachie, Tex., Feb. 20 (A.P.).—Although Art Shires has not yet said whether the contract offered him was satisfactory, there is proof that the first baseman has been in touch with the Chicago White Sox office by telephone—abundant proof.

Yesterday he placed a call and was connected with the Chicago operator.

"This is Shires and I want to speak to the White Sox office," said the modest first sacker.

"Who?" asked the operator.

"Shires," this time a trifle impatiently.

"Who's Shires?" the operator wanted to know.

"Who's Calvin Coolidge?" shot back the impetuous Art.

Sidney West
INCORPORATED
14th and G Streets N. W.
EUGENE C. GOTT—PRESIDENT

$8.50 $10

SPRING HATS
By DUNLAP
In the New Shapes and Shades

Stop Those Colds
AT
RIGGS
TURKISH BATHS
15th and G N. W.
by
The Elimination of Body Poisons Which Cause Them.
STAY OVERNIGHT WITH US
Valet Barber Service

GIANTS' CAMP BOASTS CLEVER YOUNG INFIELDERS

Rookies Show Talent in Drills

Marshall, Allen and McCullough Stand Out in Group.

Leslie, Outfielder, Is Showing Ability With Bat.

SAN ANTONIO, Tex., Feb. 20 (N. Y.W.N.S.).—That the Giants have the classiest set of young infielders in camp since the days when Jackson and Lindstrom were recruit upstarts, is the belief of Head Coach Dave Bancroft, who devoted a lot of attention today to the daily infield workout which followed the long hitting and fielding drill.

Though this is primarily a battery camp until the regulars report March 1, all the young infield talent is here, hard at work. The best combination seems to be Eddie Marshall at second, Lou Allen at short and Frank McCullough at third with Will McWilliams rating almost as high as McCullough in the early workouts.

Marshall Attracts Attention.

These boys have been going through a spirited infield session every day following the hitting and this morning they began to show signs of team work together. Marshall is the leading candidate to play second base and attracts a lot of attention from the few hundred fans who watch the team work every day.

Allen is a chap from Pennsylvania who has a build like a miniature Hack Wilson. He is fast and sure and full of ginger. McCullough is another Pennsylvania product whom McGraw is much interested in. McWilliams hails from Chicago, where he was quite a football player.

Some of these young men will be taken out with the second team when it leaves on March 20 for a long exhibition of its own. This gives the rookies a chance to be playing every day instead of sitting on the bench while the regulars perform.

Leslie, From Memphis, Hitting Hard.

Sam Leslie, the former first baseman of Memphis, who will be converted into an outfielder, did some tall hitting today. He is a big fellow and can certainly rap that apple. Jack Scott, who hasn't signed his contract yet, has been working hard and the big boy from the Carolinas is getting into good shape. He made his first appearance on the mound today, pitching to the hitters. Bill Powley and Wallie Brush also took a turn in the box.

Bernard McGee, the scrappy little Irish catcher, was behind the bat today in the infield drill while Frank Hogan officiated behind the mask in the batting practice.

Carl Hubbell is still missing and no official word has been heard from him though there is a story here that he has written to ask permission to remain away until the week-end to finish his honeymoon.

Stewart vs. Montrose; Woltz vs. Eastern Preps

Four A. A. U. teams will provide some spirited action in a double-header tonight at the Silver Spring Armory. The Stewart Brothers and Montrose teams, leading championship contenders in their respective classes, are scheduled to clash at 9 o'clock. In the first game, the Woltz A. C., defending A. A. U. champions, will take on the formidable Eastern Preps.

Stewarts will meet another crack team Sunday in the preliminary to the Brooklyn K. C. and Skinker Eagles clash. They meet the Business Whirlwinds, who have been winning consistently.

TROPHY SHOOT TOMORROW.

Three trophies will be given at the shoot of the Washington Gun Club to be held tomorrow on the club grounds. Winners of the high scratch gun on first 25 targets, high added-target gun on second 25 club averages, and the man who lasts the longest in sliding distance handicap will be given the awards.

RACING SELECTIONS

HAVANA.

1—Brushaway, My Word, Partnership.
2—Stylish Mack, Betty Haskell, Fill D.
3—Heel and Toe, Sister Adele, Miss Susan.
4—Queen Gorin, Miss Angon, Clifton's Lass.
5—Sir Barley, Critic, J. J. Bambrick.
6—Clarence Lebus, Sam Slick, Lady Viola.
Best—Queen Gorin.

—Louisville Times (A.P.).

1—Catch Him, Crafty Saint, Pequeto.
2—Forefather, Stylish Mack, Miss Fashion Plate.
3—Advertiser, Chalcedony, Sister Adele.
4—Tom Boy, Ormonita, Starry Dawn.
5—Critic, Highland Chief, Munning.
6—Powder, Clarence Lebus, Nonstop.

—New York Handicap.

MIAMI.

1—Honey Fish, Sandy Hatch, Let Alone.
2—Spantaft, Cristar, Morsnuff.
3—Nicholson, The Runt, Thunder Call.
4—Overhead, Hogan's Alley, Maiden's Tryst.
5—Aspirin, Donau, Spanish Jack.
6—Water Fowl, Vagrant, Rolling Sea.
Best—Overhead.

—Louisville Times (A.P.).

1—Igor, Letalone, Havoc.
2—Dark Simon, Spantaft, Morsnuff.
3—Nichelson, Corsican, Reputation.
4—Hogan's Alley, Focus, Sun Worship.
5—Donau, Spanish Back, Disapproved.
6—Vagrant, Rolling Sea, Lakeland.

—New York Handicap.

AGUA CALIENTE.

1—Royal Flag, Twenty Three Sixty, Tanglefoot.
2—Cudgeller, Treat, Brownie Smile.
3—Shasta Cloud, Miss Joan, Harshaw.
4—Short Price, Ethel Sherlock, Levuloz.
5—Crofton, Morsun, The Dago.
6—Hatrick, Good and Hot, Longus.
7—Brillante, Fetching, Paragraph.
8—Torch, Herdsman, Gallardo.
Best—Crofton.

—Louisville Times (A.P.).

1—Dan D., Clem Lewis, Starless.
2—Carlos Maid, Cudgeller, Marengo.
3—Harshaw, Ella Madeline, Rose Volt.
4—Levulose, Subway Tube, Short Price.
5—Crofton, The Dago, Morsun.
6—Greyola, Hatrick, Good and Hot.
7—Paragraph, Sir Raoul, Water Gap.
8—Gallardo, Torch, Omrah.

—New York Handicap.

OPTIMISTS SEEKING GAMES.

Boys Club Optimists are seeking games with fives in the 100-pound class. Call Johnny Donnis at Adams 8429-W between 6 and 7 o'clock.

LOANS HORNING
Diamonds—Watches—Jewelry
South End of Highway Bridge
On the Road to Alexandria
Rate of Interest 2% and 3%

FAIR GROUNDS, LA., CHART, FEBRUARY 20, 1930.

(Associated Press.)

WEATHER, CLEAR. TRACK, FAST.

FIRST RACE—One and one-sixteenth miles. Purse, $1,000. For maiden 3-year-olds. Start good. Won easily; place, driving. Went to post at 2:02½. Off at 2:03½. Winner, H. P. Whitney's blk. f. (3), by Mad Hatter—Fly At It. Trained by M. Goldblatt. Value to winner, $750; second, $150; third, $75; fourth, $25. Time, 0:24 2-5, 0:48 4-5, 1:13 2-5, 1:40 2-5, 1:48 1-5.

Horses	Wgt.	Post	St.	¼	½	¾	Str.	Fin.	Jockeys	Straight
GO TO IT	105	3	1	1^{1}	1¼	1^{1}	1^{2}	1^{2}	K. Russell	$2.60
MONTICELLO	110	1	4	2^{2}	2^{2}	2^{2}	2^{2}	2^{4}	Leonard	40
CARAMEL	105	6	3	4^{h}	3^{h}	3^{2}	3^{2}	3^{2}	Louman	27.70
HEAD PIN	110	5	6	6	5^{2}	4½	4^{2}	4^{2}	Landolt	37.00
SOUTHLAND KING	110	2	5	3^{1}	4½	5^{2}	5^{2}	5^{10}	Dell	11.45
BEAVER BOY	110	4	2	5^{2}	6	6	6	6	Rideout	185.75

Two-dollar mutuels paid—GO TO IT, $7.20, $2.30, $2.10; MONTICELLO, $2.20, $2.10; CARAMEL, $2.10.

GO TO IT, displaying improved speed, moved into the lead at once and, continuing well under good rating, easily held MONTICELLO safe. The latter followed in closest pursuit all the way, but could not overhaul the leader. CARAMEL had no mishaps. HEAD PIN was outrun.

SECOND RACE—One and one-sixteenth miles. Purse, $1,000; claiming. For 4-year-olds and upward. Start good. Won driving; place, same. Went to post at 2:32½. Off at 2:34½. Winner, Leader Stable's b. g. (5), by Spur—Walmsey. Trained by F. Swayn. Value to winner, $750; second, $150; third, $75; fourth, $25. Time, 0:24 1-5, 0:48 1-5, 1:13 2-5, 1:40, 1:47 2-5.

Horses	Wgt.	Post	St.	¼	½	¾	Str.	Fin.	Jockeys	Straight
TOMMY TICKLE	109	2	1	1¹¼	1¼	1^{h}	1^{nk}	1^{ns}	K. Russell	$2.55
BOROUGH MONGER	111	6	6	4^{2}	5^{2}	2^{nk}	2^{2}	2^{4}	Quackenbush	6.15
GOLDEN CLOUD	112	8	3	2^{2}	2^{1}	4^{h}	4^{h}	3¹¼	Thomas	5.25
PUNKIE	109	1	2	3½	3^{h}	5^{2}	5^{4}	4^{2}	Martin	2.40
WOODGAIN	111	7	4	5^{2}	4^{h}	3^{2}	3^{h}	5¹¼	Dell	8.95
COTTAGE BOY	107	4	5	6^{h}	7^{12}	6¹¼	6^{2}	6^{2}	Ellsworth	9.60
STANDARD BEARER	112	5	8	7^{5}	6^{2}	7^{15}	7^{15}	7^{15}	Burney	97.45
POLVO	111	3	7	8	8	8	8	8	Cimerak	28.50

Two-dollar mutuels paid—TOMMY TICKLE, $7.10, $3.50, $2.70; BOROUGH MONGER, $5.80, $3.80; GOLDEN CLOUD, $3.70.

TOMMY TICKLE, displaying the most speed from the start and setting a good pace under light restraint to the stretch, where he held on gamely under energetic handling to outfinish BOROUGH MONGER. The latter moved up in resolute fashion on the inside, but was outfinished. GOLDEN CLOUD tired. PUNKIE met with sharp interference rounding into the stretch.

THIRD RACE—Six furlongs. Purse, $1,000; allowances. The Union Point. For 3-year-olds. Start good. Won driving; place, same. Went to post at 3:02½. Off at 3:04½. Winner, E. R. Bradley's blk. c. (3), by Black Servant—I Win. Trained by W. Hurley. Value to winner, $750; second, $150; third, $75; fourth, $25. Time, 0:22 2-5, 0:46 4-5, 1:13 1-5.

Horses	Wgt.	Post	St.	¼	½	Str.	Fin.	Jockeys	Straight
BLACK CLOUD	115	5	1	3^{1}	3^{1}	3^{1}	1¼	F. Mann	$2.20
WHILE AWAY	110	1	2	1^{2}	1¼	1¼	2^{1}	K. Russell	4.20
HIGH FOOT	110	2	3	2^{2}	2^{2}	2^{h}	3^{h}	C. Meyer	1.00
GREGORY	110	4	4	4¹¼	4^{2}	4^{2}	4^{2}	Landolt	19.95
THURSTON	110	3	5	5	5	5	5	J. Mann	13.95

Two-dollar mutuels paid—BLACK CLOUD, $6.40, $2.70, $2.20; WHILE AWAY, $2.90, $2.20; HIGH FOOT, $2.50.

BLACK CLOUD, slightly outrun early, saved ground entering the stretch when the leaders went wide and, responding well to pressure, was drawing clear. WHILE AWAY, displaying the most speed in pacemaking, lost ground entering the stretch and held on fairly well in final drive. HIGH FOOT, well up from the break, weakened as if short in the final drive. GREGORY could not keep up.

FOURTH RACE—Six furlongs. Purse, $1,200; allowances. The Rapadies. For 4-year-olds and upward. Start good. Won driving; place, same. Went to post at 3:32½. Off at 3:33½. Winner, Paradise Stock Farm's b. or blk. g. (4), by High Time—Movie. Trained by J. Tigue. Value to winner, $850; second, $200; third, $100; fourth, $50. Time, 0:23, 0:47, 1:12 2-5.

Horses	Wgt.	Post	St.	¼	½	Str.	Fin.	Jockeys	Straight
FILM	108	6	5	2^{h}	1^{1}	1^{1}	1¼	Finnerty	$6.10
TADDYWAWA	108	7	1	1½	2¼	3^{2}	2^{nk}	Deprema	1.45
AGITATOR	114	1	2	4½	4^{h}	2^{h}	3^{2}	K. Russell	1.85
THE SOUTHERNER	108	4	6	5^{2}	5^{2}	4^{2}	4^{2}	Dell	10.65
SCOTLAND	110	3	7	7	6¹¼	6^{2}	5^{2}	Leonard	11.10
SAWDUST	104	5	3	3^{2}	3^{h}	5^{2}	6^{12}	Martin	25.55
MACBETH	105	2	4	6¹½	7	7	7	Cramer	220.30

Two-dollar mutuels paid—FILM, $14.20, $4.90, $2.70; TADDYWAWA, $4.20, $2.30; AGITATION, $2.20.

FILM, breaking well and displaying good speed, took the lead after going a quarter of a mile and, continuing well thereafter, held race safe under vigorous handling. TADDYWAWA, outbreaking her opposition, led for the first furlong and continued well after being headed to outgame AGITATOR for the place. The latter, well up all the way, finished in resolute fashion, but could not get up. THE SOUTHERNER had no mishaps. SAWDUST tired. SCOTLAND ran out on the turn.

FIFTH RACE—One and one-sixteenth miles. Purse, $1,000; claiming. For 4-year-olds and upward. Start good. Won driving; place, same. Went to post at 4:02. Off at 4:09. Winner, Knebelkamp and Morris' ch. f. (4), by Captain Alcock—Gypsy Gold. Trained by E. J. O'Connell. Value to winner, $850; second, $172.50; third, $90; fourth, $25. Time, 0:24 4-5, 0:48, 1:13, 1:40 2-5, 1:47 3-5.

Horses	Wgt.	Post	St.	¼	½	¾	Str.	Fin.	Jockeys	Straight
LITTLE GYP	110	6	1	1^{1}	1¼	2^{4}	1^{h}	1^{ns}	Landolt	$3.80
RAUCONA	105	7	2	2^{2}	2^{2}	1^{1}	2½	2^{1}	Martin	3.50
BRAGGADOCIO	112	4	5	5^{2}	4^{2}	3¹½	3^{2}	3^{h}	Mooney	2.35
HIGH LIFE	115	3	7	6^{2}	6^{2}	6^{h}	4^{h}	4^{h}	Garrity	46.70
LILLIAN MOOAR	105	5	6	7	7	7	5^{2}	5^{2}	Cimerak	4.45
GOLD RIDGE	115	2	3	4^{nk}	5^{2}	5^{2}	7	6¹¼	C. Meyer	38.90
SESQUI	105	1	4	3^{2}	3¹½	4^{4}	6¼	7	K. Russell	5.10

Two-dollar mutuels paid—LITTLE GYP, $9.60, $5.30, $4.50; RAUCONA, $4.90, $4.50; BRAGGADOCIO, $3.50.

LITTLE GYP, away well and displaying the most speed, led throughout and held on gamely. RAUCONA followed in close pursuit, but was not good enough. BRAGGADOCIO, hard ridden, moved up stoutly in the stretch, but hung in the final drive.

SIXTH RACE—One and one-sixteenth miles. Purse, $1,000; claiming. For 4-year-olds and upward. Start good. Won driving; place, same. Went to post at 4:40. Off at 4:40½. Winner, Jones Stock Farm's b. g. (6), by Donnaconna—Lady Finlet. Trained by B. A. Jones. Value to winner, $750; second, $150; third, $75; fourth, $25. Time, 0:25 1-5, 0:49 4-5, 1:14 3-5, 1:40 4-5, 1:47 3-5.

Horses	Wgt.	Post	St.	¼	½	¾	Str.	Fin.	Jockeys	Straight
SALONA	105	8	4	1^{h}	1^{2}	1^{2}	1¹½	1¹¼	Deprema	$1.85
THE SHOW OFF	105	1	1	3¹½	2^{h}	2^{1}	2^{h}	2¹¼	Ellsworth	56.35
JACK HORGAN	110	7	2	4^{1}	5^{1}	5½	3^{1}	3¼	K. Russell	1.05
SEABRIGHT	102	6	3	2^{h}	4^{1}	3^{h}	4^{2}	4¹¼	Cimerak	8.30
REJUVENATION	110	2	8	7¹½	7¹½	6^{h}	5^{3}	5^{4}	P. Mann	20.05
DELUGE	110	3	6	8	6^{1}	7^{2}	6¹½	6^{2}	Thomas	157.60
LA DENTELLE	100	4	*5	5^{1}	8	8	7^{h}	7^{2}	Frye	20.80
BUNTHORNE	110	5	7	6^{1}	3^{h}	4^{1}	8	8	Martin	15.30

Two-dollar mutuels paid—SALONA, $5.70, $3.80, $3.30; THE SHOWOFF, $44.30, $11.70; JACK HORGAN, $3.30.

SALONA displayed the most speed from the break and led to the stretch where, under severe punishment, he held race safe in final drive. THE SHOWOFF, a forward factor throughout, held on well. JACK HORGAN, in close quarters during the early stages, closed well when clear. SEABRIGHT had no mishaps.

SEVENTH RACE—One and one-sixteenth miles. Purse, $1,000; claiming. For 4-year-olds and upward. Start good. Won driving; place, same. Went to post at 5:07. Off at 5:09. Winner, G. H. Neal's b. g. (4), by Seth—Ballot Rose. Trained by owner. Value to winner, $750; second, $172.50; third, $90; fourth, $25. Time, 0:24 3-5, 0:48 3-5, 1:14 4-5, 1:41 4-5, 1:48 3-5.

Horses	Wgt.	Post	St.	¼	½	¾	Str.	Fin.	Jockeys	Straight
SETH'S BALLOT	109	5	1	1^{1}	1^{2}	1¹½	1^{2}	1^{nk}	K. Russell	$2.55
COCKRILL	116	1	7	6¹¼	6^{2}	5¼	4^{h}	2^{1}	Whittaker	1.60
GRAB BAG	109	4	3	2^{2}	2¹¼	2^{1}	2¼	3^{1}	Ellsworth	5.85
FINLAND	111	3	2	4^{h}	4^{h}	4^{2}	3^{1}	4^{2}	Cimerak	3.30
JIM M'MAHON	112	2	4	3^{1}	3¼	3^{h}	5^{4}	5^{10}	Landolt	32.50
LADY BASIL	112	6	5	5^{4}	5^{2}	6^{4}	6^{8}	6^{10}	Anderson	75.80
BLACK CYCLONE	107	7	6	7	7	7	7	7	Sandoz	32.45

Two-dollar mutuels paid—SETH'S BALLOT, $7.10, $3.50, $2.60; COCKRILL, $3.50, $2.90; GRAB BAG, $3.00.

SETH'S BALLOT, away fast, moved into a good early lead and, under good rating, just lasted. COCKRILL, off slowly, worked his way up gradually and, after losing ground turning into the stretch, closed with a rush on the inside in the final furlong. GRAB BAG raced evenly. FINLAND can do better.

AGUA CALIENTE ENTRIES.

(Associated Press.)

FIRST RACE—Six furlongs; purse, $600; claiming; for 3-year-olds and upward.
1 Miss Cop.....104 | 10 Dr. McAmis....106
2 Dr. Charlie....109 | 11 Edith Gray....109
3 Clem Lewis....109 | 12 Tanglefoot....104
4 Byway.....106 | 13 Miss Reno.....104
5 Fourteen Sixty.106 | 14 Ilston Whittier. 98
6 Starless.....107 | 15 Dan D.....106
7 Tea Barry.....106 | 16 Momentous....106
8 Daw.....104 | 17 Consent.....110
9 T.-three Sixty..111 | 18 Royal Flag....109

SECOND RACE—One and one-sixteenth miles; purse, $600; claiming; for 4-year-olds and upward.
1 Shasta Rock...106 | 10 Brownie Smile..112
2 Forecaster....115 | 11 Tecate.....117
3 Zest.....110 | 12 Cudgeller.....118
4 Olive Dexter...107 | 13 Patuxant.....108
5 Carlos Maid...105 | 14 Golden School.104
6 Boy Friend....112 | 15 Helen E.....104
7 Billy Basil.....110 | 16 Marengo.....109
8 Tin Soldier....104 | 17 Money's Worth.107
9 Hong King....106

THIRD RACE—Four furlongs; purse, $800; claiming; for 2-year-olds.
1 Crossed Wires..109 | 10 Oaten.....111
2 Beedle Boodle..109 | 11 Ella Madeline..104
3 Zelma Mac....104 | 12 John N.....110
4 Shasta Cloud...113 | 13 Miss Dick.....102
5 Harshaw.....104 | 14 Rose Bolt.....113
6 Siracode.....108 | 15 Mary Roam....105
7 Fair Ester....104 | 16 Sam Gilmore...111
8 Freda Wisp....100 | 17 Miss Joan.....104
9 Price Edwards.112 | 18 Hat.....109

FOURTH RACE—Five furlongs; purse, $800; claiming; for 3-year-olds and upward.
1 Ad Remmcon... 98 | 10 Colyano..... 96
2 Brown Bank...116 | 11 Ruth C.....101
3 Sil. Messenger..111 | 12 Short Price....118
4 Subway Tube...113 | 13 Windjammer...113
5 Fair Glow..... 98 | 14 Calcite.....106
6 Bowcroft.....113 | 15 Shasta Rose...111
7 Bay Lad.....113 | 16 Ethel Sherlock.106
8 Kentle.....112 | 17 Brud.....108
9 Levuloz.....116 | 18 B. o' the Wind.106

FIFTH RACE—Six furlongs; purse, $1,000; claiming; for 3-year-olds and upward.
1 Bon Fils.....103 | 5 Crofton.....116
2 Dapper.....112 | 6 Red Briar.....102
3 Shasta Queen..103 | 7 Morsun.....112
4 The Dago.....111

SIXTH RACE—One and one-sixteenth miles; purse, $1,200; the Lagunas handicap; for 3-year-olds.
1 Satin Spar.....100 | 6 †Tonto Rock....109
2 Arcadian Flag..105 | 7 †Norah.....108
3 Longus.....111 | 8 †Hatrick.....116
4 Greyola.....111 | 9 Good and Hot..114
5 †La Belotte....102
†Almy entry.
†Long entry.

SEVENTH RACE—Seven furlongs; purse, $800; claiming; for 3-year-olds and upward.
1 Paragraph....102 | 7 Brillante.....103
2 Sir Raoul.....115 | 8 †Sandyman....107
3 Water Gap....110 | 9 Personality....115
4 †House Girl...112 | 10 Fetching.....105
5 North Ypres...109 | 11 Tanist.....115
6 Richu.....107 | 12 Buckeye Belle..108
†La Brea entry.

EIGHTH RACE—One and one-fourth miles; purse, $800; claiming; for 4-year-olds and upward.
1 Herdsman.....103 | 7 Guinea Hen....101
2 War Dots..... 99 | 8 Omrah.....112
3 Flashy.....102 | 9 Gallardo.....106
4 Cameo.....103 | 10 Seneca.....103
5 Fair Girl..... 99 | 11 Torch.....112
6 Coat o' Mail...103
Weather, clear; track, fast.

HAVANA RESULTS.

FIRST RACE—Six furlongs; purse, $1,000; claiming; for 3-year-olds and upward. Twenty Five Sixty, 100 (E. Goodrich), 15 to 1, 6 to 1, 3 to 1; Administrator, 112 (M. Mitchell), 8 to 5, 4 to 5; Harry Temple, jr., 107 (H. Kenly), 5 to 2. Time, 1:25 2-5. Agnes Wynn, Cacique, Doctor David, Triona, Panwaw, Promptitude, Bubbling On, Larapin also ran.

SECOND RACE—Five and one-half furlongs; purse, $1,000; claiming; for 3-year-olds and upward. Ascot, 107 (E. Goodrich), 5 to 1, 2 to 1, even; Seakale, 112 (G. Seabo), 7 to 10, 1 to 3; Wild Rake, 107 (L. Logan), 4 to 5. Time, 1:16 1-5. Miami Triad, Alight, Forefather, Star Forwar, Reigh Celene also ran.

THIRD RACE—Five and one-half furlongs; purse, $1,000; claiming; for 3-year-olds and upward. Blue Flag, 107 (J. Passero), 15 to 1, 6 to 1, 3 to 1; Guy Frazer, 107 (D. Bryant), even, 1 to 2; Lew Black, 112 (R. Mozer), 1 to 6. Time, 1:15 3-5. Michael B., My Word, Erin Go Bragh, May Bar also ran.

FOURTH RACE—Six furlongs; purse, $1,000; claiming; the Arasso; for 4-year-olds and upward. Vandion, 109 (A. Colvin), 2 to 1, 7 to 10, 1 to 3; Brahman, 114 (F. Dougherty), 6 to 5, 3 to 5; Hoatzin, 109 (L. Logan), 4 to 5. Time, 1:22 1-5. Last Charge, Critic, Dixie Beauty, Belascoain also ran.

FIFTH RACE—Mile and 50 yards; purse, $1,000; claiming; for 3-year-olds and upward. Little Scout, 110 (G. Riley), 1 to 1, 1 to 4, out; Soiree, 105 (E. Goodrich), 1 to 3, out; Ruban Rouge, 110 (J. Passero), out. Time, 1:55 4-5. Commissioner Dee also ran.

SIXTH RACE—Mile and 50 yards; purse, $1,000; claiming; the Rincon; for 3-year-olds and upward. Our Joan, 105 (M. Austin), 8 to 1, 3 to 1, 7 to 5; Checkmate, 110 (J. Boucher), 6 to 5, 1 to 2; Joan Shirley, 105 (G. Ruley), 1 to 1. Time, 1:57 2-5. Fellman, Cattletsburg, Flamarno, Partner also ran.

MIAMI RESULTS.

FIRST RACE—Three furlongs; purse, $1,000; claiming; for 2-year-olds. Chatterway, 113 (A. Robertson), 11 to 5, even, 1 to 2; Patsy Carter, 113 (R. Deprema), 6 to 5, 3 to 5; Early, 109 (P. McGinnis), 10 to 1. Time, 0:35 2-5. Campmore, Gobi, Sweetheart Mine, Play Em, Water Clown, Rising Star, Chosan, Bonnie L., Dizzy Spin also ran.

SECOND RACE—One and one-sixteenth miles; purse, $1,000; claiming; for 4-year-olds and upward. Danger Signal, 105 (G. Rose), 18 to 5, 7 to 5, 7 to 10; Daffodil, 107 (W. Smith), 5 to 2, 7 to 5; Storm Signal, 100 (W. Carroll), 7 to 10. Time, 1:46 3-5. Tetra Glass, Finnie, Margate, Chatson, Fire Under, Brown Ruler, Zurich (broke down).

THIRD RACE—Six furlongs; purse, $1,000; claiming; for 4-year-olds and upward. Professor, 115 (R. Workman), 8 to 5, 3 to 5, 1 to 4; Ossie H., 115 (M. Knight), 3 to 5, 1 to 4; Katharine W., 101 (W. Carroll), 7 to 5. Time, 1:13 1-5. My Cornwall Boy, Vera C., Finnath, Grace H., Golden Tinted, Nondaga, Hamca, Bob Blacsburn, St. David O'Neil also ran.

FOURTH RACE—Six furlongs; purse, $1,000; the Blue Grass, for 4-year-olds and upward; claiming. Rapid Transit, 117 (G. Workman), 7-10, 1-5, out; Gun Royal, 122 (G. Rose), 1-3, out; Queen Towton, 108 (A. Robertson), 7-10. Time, 1:11 (new track record). Golden Volt, Herade, Campanini, Stretcher, Sour Mash also ran.

FIFTH RACE—One and one-sixteenth miles; purse, $1,000; for 4-year-olds and upward; claiming. Mary Dale, 107 (M. Knight), 16-5, 6-5, 3-5; Whistler, 112 (R. Townrow), 7-5, 7-10; Corinne Star, 105 (A. Robertson), 5-2. Time, 1:46 3-5. Light Air, Jasonettte, Rock Hawk, High Player, Webster, American Coin, Lindy, Apostle and Nat Evens also ran.

SIXTH RACE—One and one-fourth miles; purse, $1,000; for 4-year-olds and upward; claiming. Dr. Rankin, 116 (R. Workman), 4-5, 1-4, out; Senador V. Bello, 109 (W. Carroll), 2-5, out; Congo II, 109 (J. Eaby), 4-5. Time, 2:06 3-5. Clarifier, Dolan, Peter Prim and Louise Wilson ran.

GALLAUDET'S YEAR ENDS TONIGHT

Blues Meet American in Finale; 2 Games Cancelled.

GALLAUDET'S basket ball team, one of the best that has represented the Kendall Green institution in many years, will close its season tonight in a game with American University's Five on the latter's court, starting at 8 o'clock.

The high scoring Blues, led by the keen-eyed Del Cosgrove and Johnny Ringle, first and second ranking scorers among Capital collegians, have won ten of their fifteen games to date. They need a victory tonight to keep their 1930 winning average above the .667 mark, which is the highest a Gallaudet quintet ever has boasted at the close of a season.

Originally, Gallaudet had planned to meet Columbus University tomorrow night and Blue Ridge College next Friday, but these contests were cancelled yesterday, thus making tonight's fray the finale.

Coach Krug's players hope to reverse last year's result which favored the Eagles, 30-21.

G. W. and Catholic to Clash Tomorrow.

Tomorrow night local fans will have three games among which to divide their attention. The probable best bet from a "gate" standpoint is the George Washington-Catholic clash to be held at Brookland. It will be the first of a two-game series between the Colonials and Cardinals.

Georgetown will return to action at the Hilltop in a contest with the strong Brooklyn Knights of Columbus Five, which was beaten earlier in the season at Brooklyn by 8 points. Among the visiting players are three or four members of the crack St. John's of Brooklyn team.

Maryland has two games scheduled tomorrow, one in the afternoon at Baltimore with Johns Hopkins, and the other at night at College Park with Virginia Military Institute. In spite of the severe test embodied in an assignment of this kind (seldom before has a college team played two games at different places in one day) Maryland figures to win both games.

Woltz, J. C. C. Fives In Benefit for Peck

The Woltz Photographer and Jewish Community Center unlimited basket ball teams will clash Tuesday night at Central High School at 9 o'clock. The contest will be a benefit for Tom Peck, Woltz star, who has been seriously ill with pneumonia for several months and who is still dangerously ill at his home.

In addition to its lure as a benefit for Peck, the contest promises to be one of the outstanding attractions offered followers of the amateur unlimited teams. These teams have long been bitter rivals and both teams have enviable records this season.

Gonzaga Plays Saints; Tech Faces Md. Cubs

Two attractive court games involving scholastic teams will be staged today when Gonzaga and St. John's come together on the latter's court at 8:30 p. m., and Tech goes to College Park to meet the Maryland Freshmen this afternoon. The game at the Vermont Avenue Gym tonight brings old rivals together into combat, with St. John's boasting a bright season's record, eager to atone for the defeat suffered at the hands of the Purple on the gridiron last fall.

If the championship Tech Team upsets the Maryland Cubs, it will have succeeded when all the other high school teams have failed. Central, Western, Eastern and Business have all been defeated by the Old Line Yearlings. Georgetown Prep will also see action, facing the St. Alban's Five at the latter's stronghold.

PREPS SWAMP CRESCENTS.

East. Preps.	G	FG	P	Crescents.	G	FG	P
Chapple.lf	3	0	6	Weigel.lf	0	1	1
Hoffman.rf	3	2	8	Rosenblatt.rf	0	0	0
Bushong.c	3	1	7	Streets.rf	0	0	0
Essex.lg	2	2	6	Tracey.c	1	0	2
Cross.rg	1	0	2	Pfau.lg	0	0	0
Healy.rg	1	0	2	Lawson.lg	0	1	1
				Smith.rg	0	0	0
Totals	13	5	31	Lovell.rg	1	1	3
				Totals	2	3	7

Referee—Williams (Epiphany). Time of periods—10 minutes.

HAVANA ENTRIES.

(Associated Press.)

FIRST RACE—Five and one-half furlongs; purse, $1,000; for 4-year-olds and upward.
1 Partnership....107 | 7 Alborak.....112
2 Crafty Saint....107 | 8 Meteo Jones...112
3 My Word.....112 | 9 Agnes Wynn...107
4 Lloyd Brown...112 | 10 Water Pat.....112
5 Hand Maiden...107 | 11 Pequeto.....107
6 Brush Away....112 | 12 Catch Him....112

SECOND RACE—Five and one-half furlongs; purse, $1,000; claiming; for 4-year-olds and upward.
1 Stylish Mack...112 | 7 Friendlike.....112
2 Straight Eight..112 | 8 Cacique.....112
3 Miss F. Plate...107 | 9 Fill D.....112
4 Betty Haskell...107 | 10 Dunreigh.....112
5 Phi Delta.....107 | 11 Cordovan.....112
6 Forefather....102 | 12 Pilades.....107

THIRD RACE—Four furlongs; purse, $1,000; the Bahia de Cardenas allowances; for 2-year-old maidens.
1 Heel and Toe...112 | 4 Helgon.....115
2 Sister Adele....112 | 5 Advertiser.....115
3 Miss Susan....112 | 6 Chalcedony....112

FOURTH RACE—Five and one-half furlongs; purse, $1,000; claiming; for 3-year-olds.
1 *Ormanita.....105 | 8 *Club Burgee..102
2 *Queen Gorin...105 | 9 *Tomboy.....105
3 *Roberta L.....102 | 10 *Miss Angon...105
4 Green Tie.....107 | 11 *Sweet Yvette.102
5 *Starry Dawn...102 | 12 Showers.....107
6 *Clifton's Lass.105 | 13 Red Dome.....107
7 *Fair Dawn....102 | 14 Laguna.....107

FIFTH RACE—Six furlongs; purse, $1,000; claiming; for 4-year-olds and upward.
1 *Mozart.....107 | 8 *Munning.....107
2 Eugene S.....112 | 9 Fasciste.....112
3 *Miss Fountain.102 | 10 *Dixie Beauty..102
4 *Highl'd Chief..107 | 11 *The Engineer.107
5 *Sir Barley....107 | 12 Critic.....112
6 *J. J. Bambrick.107 | 13 Fair Legion....112
7 Prig.....112

SIXTH RACE—One and one-sixteenth miles; purse, $1,000; claiming; for 4-year-olds and upward.
1 *Lady Viola....100 | 7 My Destinat'n.110
2 *Bedf'd Dream.100 | 8 *Nonstop.....105
3 Marie Pieri....105 | 9 Lady Edna.....105
4 *Sam Slick.....105 | 10 *Powder.....105
5 *Clar. Lebus...105 | 11 *Larapin.....105
6 My Side.....110
*Apprentice allowance claimed.
Weather, clear; track, heavy.

The Brand New Car —By H. W. Webster

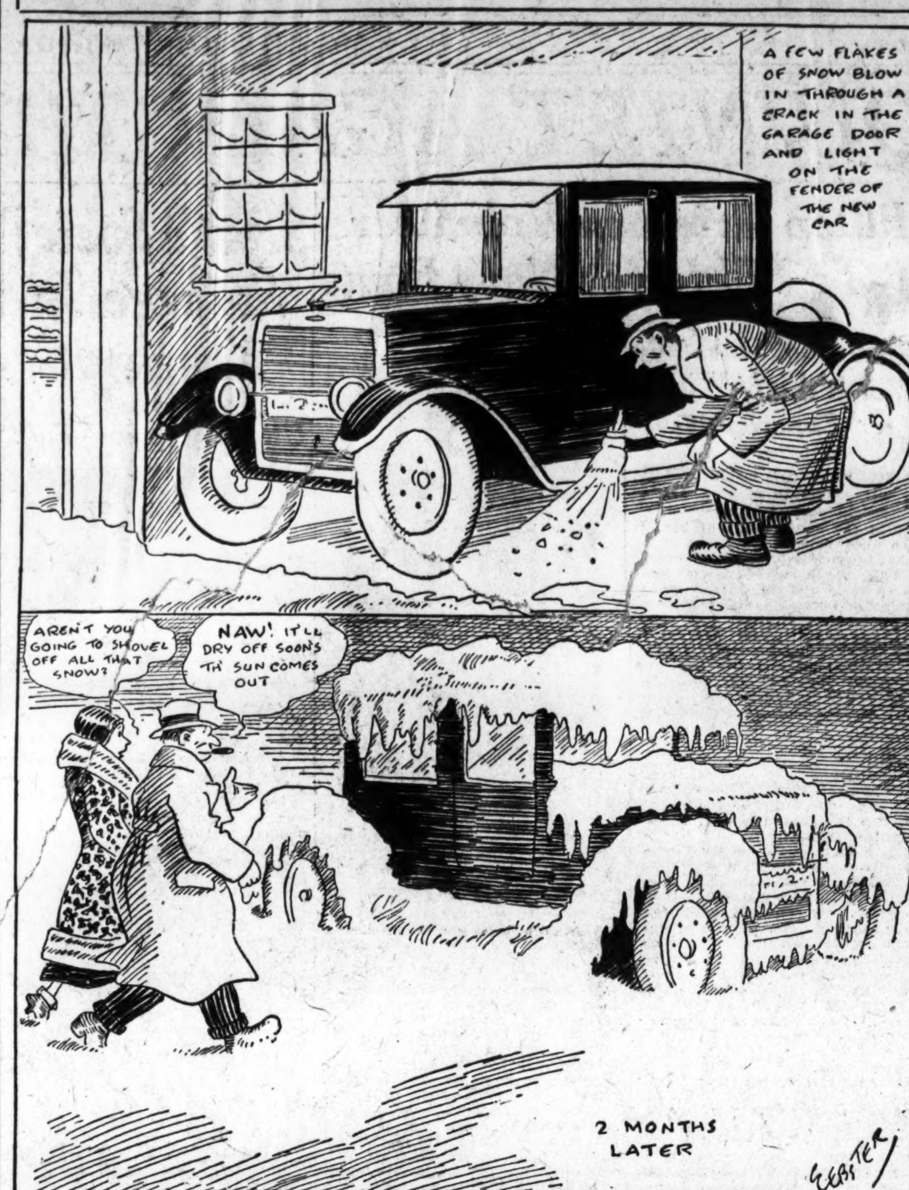

Copyright Press Publishing Co. (New York World) 1929.

MIAMI ENTRIES.

(Associated Press.)

FIRST RACE—Six furlongs; purse, $1,000; claiming; for 4-year-olds and upward.
1 Igor.....114 | 7 Swt. Genevieve.107
2 Brandon Chan.112 | 8 Sport Hallahan.118
3 Haz. Gumberts.111 | 9 Our Own.....114
4 Mayor Walker..112 | 10 *Sun. Clothes..109
5 Sullivan Trail..112 | 11 *Sandy Hatch..109
6 *Honeyfish.....109 | 12 Letalone.....112
Also eligible—
13 Havoc.....114 | 16 Grace H.....108
14 Brown Flash...114 | 17 *Storm Signal.104
15 *Aristocrat....107

SECOND RACE—One and one-sixteenth miles; purse, $1,000; claiming; for 3-year-olds.
1 *Lord Concord.106 | 6 Spantaft.....106
2 *Silvery.....101 | 7 Muskogee.....111
3 *Saluta.....101 | 8 *Morsnuff.....110
4 Dark Simon....115 | 9 Companion....111
5 Cristar.....110

THIRD RACE—Six furlongs; purse, $1,000; claiming; for 4-year-olds and upward.
1 Reputation....114 | 7 Nicholson.....118
2 Laftar.....114 | 8 Pigeon Wing II.114
3 Sable II.....114 | 9 Saratoga.....114
4 Corsican.....114 | 10 Pipestem.....109
5 Nevermore....109 | 11 Stephanus.....114
6 Lemnos.....114 | 12 Thunder Call..114
Also eligible—
13 Pebble's Last..112 | 15 *Katherine W..108
14 The Runt....114 | 16 *Red Robe....107

FOURTH RACE—Five and one-half furlongs; purse, $1,200; the Humyar claiming handicap; for 3-year-olds and upward.
1 Overhead.....110 | 7 Sun Meddler....116
2 Cogair.....107 | 8 Maiden's Tryst.105
3 Hogan's Alley..108 | 9 Mortana.....109
4 Prince Toy....102 | 10 Focus.....106
5 Hypnotism....109 | 11 Sun Worship...111
6 False Pride....116

FIFTH RACE—One and one-sixteenth miles; purse, $1,000; for 3-year-olds.
1 Radio Service..113 | 7 Theolex.....108
2 *Donau.....113 | 8 *Chicago Lad..108
3 *Spanish Jack..108 | 9 Disapproved...113
4 *Sure Way.....108 | 10 Guthrie.....113
5 *Aspirin.....108 | 11 *Miss Scotia...103
6 Princess Carol..108 | 12 *Celtic Prince..108

SIXTH RACE—One and one-sixteenth miles; purse, $1,000; claiming; for 3-year-olds.
1 *Lady Clarence.101 | 6 Pompon.....108
2 *Leila A.....105 | 7 *Lakeland.....110
3 *Vagrant.....101 | 8 Rolling Sea....106
4 Water Fowl....110 | 9 Naylor.....111
5 *Birdie Wrack..106
*Apprentice allowance claimed.
Weather, clear; track, fast.

FAIR GROUNDS ENTRIES.

(Associated Press.)

FIRST RACE—Three furlongs; purse, $1,000; claiming; for 2-year-olds.
1 Peace Lady....115 | 7 Right Now.....115
2 Sparrow Hawk.112 | 8 Rare Charm...114
3 Zebra.....117 | 9 Dick Weidel...121
4 Stadt Park....118 | 10 Chehalis.....116
5 My Toots.....118 | 11 Mas. Halligan..118
6 Wild Party....111 | 12 Our Sw'theart.111
Also eligible—
13 Williford.....118 | 16 Molly Hogan...113
14 *Fortune.....109 | 17 Tal. Prince....114
15 Allegrette....116 | 18 Hazel Hoppe...107

SECOND RACE—Six furlongs; purse, $1,000; claiming; for 3-year-olds.
1 Miss Elizabeth..107 | 7 *Asgo.....107
2 *Little Marty..107 | 8 *Thelma L.....102
3 *Pink Blossom..102 | 9 Best Balance...111
4 Milano.....107 | 10 *Beekeeper....107
5 Ann C.....109 | 11 Kuchi.....111
6 *Tidy American.102 | 12 *Ring True....111
Also eligible—
13 Jean.....107 | 16 *Grizel.....108
14 *Uptown Lad..111 | 17 *Ultimate Vote.111
15 *West. Light..102 | 18 *Frk. Podesta..107

THIRD RACE—One and one-sixteenth miles; purse, $1,000; claiming; for 4-year-olds and upward.
1 Dunmore.....112 | 7 Carroll Boss...112
2 Flaherty.....112 | 8 *Master Eddie.107
3 Uncle Boot....112 | 9 *Edward Gray.107
4 Jim Bell.....112 | 10 *Shasta Bally..107
5 Matt McGooey.112 | 11 Sporting Vein..112
6 Kinsman.....112 | 12 One Cent.....112
Also eligible—
13 Red Stone....107 | 16 Slate.....112
14 *Command....108 | 17 Business.....107
15 Yachtsman....112 | 18 Kajaba.....112

FOURTH RACE—Six furlongs; purse, $1,200; allowances; the New Orleans Elks Trophy; for 3-year-olds and upward.
1 On the Air.....103 | 5 My Hobby.....106
2 Columbus.....103 | 6 Favorite II.....106
3 Thistle Ann....102 | 7 Gold Mint.....106
4 Red Cliffe.....106 | 8 Buchon.....106

FIFTH RACE—One and one-sixteenth miles; purse, $1,200; the Debutantes handicap; for 3-year-olds and upward.
1 Arcturus.....116 | 4 Earl of Warwick.109
2 Roy Gibson....107 | 5 Broad Axe.....112
3 Kadiak.....109 | 6 Golden West....106

SIXTH RACE—One and one-sixteenth miles; purse, $1,000; claiming; the Blaize Auto Parking Trophy; for 3-year-olds.
1 Associate.....109 | 5 *Dixie Dan.....104
2 *Chattering....102 | 6 *A. Goldsmith..102
3 The Coach.....114 | 7 Burnt Brown...109
4 *Dabster.....109 | 8 *Cabildo.....109

SEVENTH RACE—One and one-eighth miles; purse, $1,000; for 4-year-olds and upward.
1 *Indra.....102 | 7 Tarpoon.....112
2 *Griego.....107 | 8 *Pride.....102
3 *Pat Field.....107 | 9 Pat Calhoun...112
4 Louisville.....112 | 10 Peter J.....112
5 Isostasy.....112 | 11 Gold Handle...112
6 *Bill Phillips..102 | 12 Chief Sabbatus.112
Also eligible—
13 *Grandma G..102 | 16 *Hang On....102
14 *Sweepnet....102 | 17 Gay Lothario..112
15 *Misnomer....107 | 18 *G. of Honor..107
*Apprentice allowance claimed.
Weather, clear; track, fast.

RENT a CAR
Drive it Urself
Phone North 7800
100 New Clean Autos
Sherby's
RENT-A-CAR CO.
2101 14th St. N.W.

AGUA CALIENTE RESULTS.

FIRST RACE—Six furlongs; purse, $700; for 3-year-olds and upward; claiming. Hawes, 110 (J. Redding), 4.20, 2.80, 2.60; Rolling Star, 107 (A. Greco), 4.00, 3.80; Pelaika, 107 (R. Bertschy), 5.80. Time, 1:13 1-5. Seths Companion, Phil K., Yucca, The World, Tamarind, Broomoney, Lampasas, Martinas also ran.

SECOND RACE—Seven furlongs; purse, $600; for 3-year-olds; claiming. Brunswick, 107 (W. Cleverly), 4.00, 3.40, 2.80; Ferrona Seth, 105 (T. Romano), 5.80, 4.20; Thrace, 110 (J. Redding), 3.40. Time, 1:12 4-5. Sheepshead Bay, Fair Allan, Little Asbestos, Tom Nash, Old Friend, Idealia also ran.

THIRD RACE—Three furlongs; purse, $800; for 2-year-olds. Sun Dot, 118 (D. Trivett), 6.40, 2.40, 2.40; Sun Thorn, 118 (F. Coltiletti), 2.40, 2.40; Tarpaulin, 118 (R. Morrison), 4.40. Time, 0:35 3-5. Our Billy, Starboat, Aspinala, Bunny Hug, San Clemente, Mental, Soldado, Gabbo also ran.

FOURTH RACE—One and one-sixteenth miles; purse, $800; claiming; for 3-year-olds and up. Wizardry, 105 (J. Redding), 11.00, 5.60, 3.20; Kavanaugh, 103 (W. Cleverly), 9.00, 4.40; Foreign Club, 107 (T. Teasdale), 3.80. Time, 1:46 4-5. Star Mistress, Tecolete, Plunging Sun, Shasta Night also ran.

FIFTH RACE—One and one-sixteenth miles; purse, $1,000; for 3-year-olds. Port o' Play, 107 (H. Schutte), 11.80, 4.20, 3.40; Russett, 105 (J. Redding), 2.80, 3.20; Dubric, 105 (T. Romano), 9.00. Time, 1:46 3-5. Smiling Princess, Star Prince, Home James, Baby Blue also ran.

SIXTH RACE—Six furlongs; purse, $800; claiming; for 4-year-olds and up. Glad Effort, 109 (T. Romano), 104.20, 35.80, 11.80; George Groom, 107 (E. Puttrich), 18.80, 9.60; Flying Torch, 113 (N. Richardson), 4.60. Time, 1:13 2-5. Rock Thorn, Chard, Henry Horner, Paul Hirtenstein, Saddle Skirts, Bagpiper, Miss Sourire, Northampton also ran.

SEVENTH RACE—One and one-eighth miles; purse, $600; claiming; for 4-year-olds and up. Blue Fish, 112 (W. Barrett), 7.60, 3.60, 3.40; Alabama Bound, 109 (T. May), 4.80, 2.80; Clermont, jr., 112 (J. Redding), 2.60. Time, 1:54 3-5. Junior's Nurse, Aurous, Whizzler, Fair Trial, Mary Beverly also ran.

CORINTHIANS SCORE.

Corinthians.	G	FG	P	Lightnings.	G	FG	P
Cockrill.lf	1	1	3	Tate.lf	2	2	6
Weitzman.rf	3	2	8	Adams.rf	2	0	4
Raub.c	7	0	14	E.Miller.c	1	0	2
Milwit.lg	2	0	4	Wade.lg	1	0	2
Warren.rg	4	0	8	Replogle.rg	2	0	4
Totals	17	3	37	Totals	8	2	18

HYATTSVILLE BEATEN BY CENTRAL

Cross Leads Attack in Third Quarter; Score, 34-11.

HYATTSVILLE HIGH, after defeating two Washington high schools, has apparently fallen back into its former inferior position, yesterday wilting before a fast Central attack, 34 to 11, in the National Guard Armory. The defeat was the second in three days at the hands of local high school quintets. Western having vanquished the Marylanders on Tuesday.

Central Steps Ahead Of Hosts.

Although stepping ahead of its foes to lead, 15-8, at intermission, Central did not start to pile up points until the third quarter. Then, with Capt. Wilbur Cross showing the way, the Blue and White lads ran up 13 points while their hosts were making one, to give them a 28-9 advantage as the final quarter got under way.

Inserting a whole new team, Coach Coggins saw his charges hold Hyattsville well in check over the remainder of the route, while Farhood was contributing two field goals and two free chucks for the final points. But three floor goals were made by the losers.

Central.	G	FG	P	Hyattsville.	G	FG	P
W.Cross.lf	6	0	12	French.lf	0	0	0
Farhood.lf	2	2	6	Byrd.rf	0	1	1
Morgan.rf	0	0	0	Hurd.rf	1	0	2
C.Cross.rf	0	0	0	Evans.c	1	3	5
Brandt.c	2	2	6	M.Lewis.lg	0	0	0
Rice.c	0	0	0	S.Lewis.rg	1	1	3
Parkins.lg	1	0	2				
Delisio.lg	0	1	1	Totals	3	5	11
Lampson.rg	3	1	7				
Mason.rg	0	0	0				
Totals	14	6	34				

Referee—Cohan.

Brooklyn K. C. Plays Skinker Eagles Sunday

The Skinker Brothers Eagles, who defeated the Paterson Pros last Sunday, will meet another formidable out-of-town club this Sunday, when they entertain the crack Brooklyn Knights of Columbus Five at the Silver Spring Armory, starting at 3 o'clock. In a preliminary, the Stewart Brothers and Business Whirlwinds, leading A. A. U. 145-pound contenders, will clash, starting at 2 o'clock.

Mets Repeat '29 Win Over Warrenton Five

The Petworth Mets, last year the only District team to register a decision over the Warrenton courtmen, again took the measure of their foes on the Virginia floor when they trimmed their hosts, 35 to 34, marking the first time that the home club had been beaten by a Washington team this season.

Pet. Mets.	G	FG	P	Warrenton.	G	FG	P
Heinrichs.lf	1	0	2	Benner.lf	2	3	7
Hetzel.lf	1	0	2	Cofflin.lf	1	0	2
Ellis.rf	1	0	2	Jackson.rf	2	1	5
Benham.c	2	0	4	Guy.c	4	0	8
Buchanan.lg	4	6	14	Kessler.lg	4	2	10
Jasper.rg	5	1	11	Thompson.rg	1	0	2
				Suddith.rg	0	0	0
Totals	14	7	35	Totals	14	6	34

Foul shots attempted—Heinrichs (3), Buchanan (7), Jasper, Benner (7), Jackson (3), Grey, Kessler (4), Thompson. Time of periods—10 minutes. Place of game—Warrenton, Va.

WOLVERINES SCORE.

Wolverines.	G	FG	P	Alpha D. O.	G	FG	P
Raum.lf	3	1	7	R.Scrivener.lf	1	1	3
Barker.lf	2	0	4	Martin.rf	0	0	0
Clark.rf	3	0	6	Sisk.c	4	1	9
Dellar.c	1	0	2	Luckett.lg	0	0	0
Winters.c	0	1	1	Baggett.lg	0	0	0
Snellings.lg	0	0	0	Goldman.rg	0	[illegible]	0
Campbell.rg	0	2	2	C.Scrivener.rg	0	[illegible]	1
Totals	9	4	22	Totals	5	3	13

LOOK! LOOK!
120 Cars 120 Cars
USED CARS
ANY CAR ONLY $50.00 DOWN AND A YEAR TO PAY

AGAIN WE CHALLENGE ALL COMPETITION! THIS WHIRLWIND SALE GIVES —YOU— A NEW IDEA OF TRADING AUTOMOBILES. NEVER BEFORE HAVE YOU SEEN SUCH ACTION. THEY NEVER TRADED HORSES LIKE THIS!

There must be a reason we are selling more cars than any dealer. DON'T TAKE OUR WORD FOR IT. Walk, run or ride, but get here and be convinced!

Auburn Sedan	$295	Hudson Brougham	$495	Studebaker Coupe	$150
Buick Sedan	$295	Hudson Coach	$225	Studebaker Coupe	$285
Buick Coupe	$295	Hupmobile Coupe	$375	Studebaker Roadster	$325
Buick Coach	$295	Hupmobile Sedan	$495	Studebaker Roadster	$225
Chrysler 70 Coupe	$495	Hupmobile Sedan	$585	Studebaker Sedan	$150
Chrysler 70 Victoria	$595	Jewett Touring	$95	Studebaker Sedan	$175
Chrysler 50 Coupe	$295	Lincoln Sedan	$295	Studebaker Sedan	$225
Dodge Sedan	$185	Marmon Roadster	$195	Studebaker Sedan	$295
Dodge Coupe	$285	Nash Sedan	$350	Studebaker Sedan	$325
Dodge Roadster	$385	Nash Coach	$395	Studebaker Sedan	$495
Erskine Sport Sedan	$585	Nash Sedan	$395	Studebaker Sedan	$545
Essex Sedan	$295	Nash Coupe	$495	Studebaker Sedan	$595
Essex Coach	$185	Nash Roadster	$395	Studebaker Sedan	$595
Ford Coupe	$125	Pontiac Coupe	$195	Studebaker Sedan	$695
Ford Sedan	$135	Pontiac Sedan	$295	Star De Luxe Sedan	$395
Ford Coach	$95	Pontiac Sedan	$195	Reo Sport Roadster	$395
Ford Roadster	$65	Rickenbacker Coupe	$195		

Open All Day Sunday

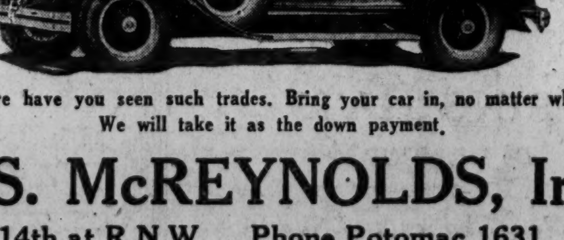

Extra Salesmen Wanted

Never before have you seen such trades. Bring your car in, no matter what it is. We will take it as the down payment.

JOS. McREYNOLDS, Inc.
14th at R N.W. Phone Potomac 1631

The Post's Consensus of Choices at Fair Grounds

	1st Race	2d Race	3d Race	4th Race	5th Race	6th Race	7th Race
Louisville Times Associated Press	Zebra, Dick Weidel, Rare Charm	Jean, Ann C., Pink Blossom	Edward Gray, Sporting Vein, Jim Bell	On the Air, Thistle Ann, Columbus	Kadiak, Golden West, Arcturus	Burnt Brown, Associate, A. Goldsmith	Grandma G., Sweepnet, Bill Phillips
Trackman Racing Form	Dick Weidel, Zebra, Sparrow Hawk	Ring True, Ultimate Vote, Pink Blossom	Jim Bell, Edward Gray, One Cent	Thistle Ann, On the Air, Gold Mint	Arcturus, Golden West, E. of Warwick	Dabster, A. Goldsmith, Associate	Guest of Honor, Grandma G., Harpoon
N. Y. Handicap Racing Form	Dick Weidel, Zebra, Sparrow Hawk	Pink Blossom, Thelma L., Jean	Edward Gray, One Cent, Flaherty	Gold Mint, Thistle Ann, Columbus	Arcturus, Kadiak, Golden West	Dabster, The Coach, A. Goldsmith	Grandma G., Guest of Honor, Harpoon
Jimmy Davenport Racing Form	Dick Weidel, Zebra, Sparrow Hawk	Ann C., Beekeeper, Pink Blossom	Sporting Vein, Edward Gray, Kajaba	Gold Mint, My Hobby, On the Air	Golden West, E. of Warwick, Arcturus	Associate, Dabster, Burnt Brown	Sweepnet, Gold Handle, Pride
Sweep Racing Form	Dick Weidel, Zebra, Sparrow Hawk	Beekeeper, Ultimate Vote, Pink Blossom	Edward Gray, Sporting Vein, Jim Bell	Gold Mint, On the Air, Thistle Ann	Golden West, Roy Gibson, Arcturus	Burnt Brown, Dabster, The Coach	Sweepnet, Gold Handle, Isostasy
Walsh Running Horse	Dick Weidel, Zebra, Sparrow Hawk	Ring True, Pink Blossom, Ann C.	Edward Gray, Shasta Bally, One Cent	Thistle Ann, On the Air, Columbus	Arcturus, Kadiak, Golden West	Associate, A. Goldsmith, Dabster	Gold Handle, Isostasy, Harpoon
Purchase Running Horse	Dick Weidel, Zebra, Sparrow Hawk	Pink Blossom, Thelma L., Ann C.	Edward Gray, One Cent, Uncle Boot	Gold Mint, Redcliffe, Thistle Ann	Arcturus, Kadiak, Golden West	Associate, Burnt Brown, Dabster	Gold Handle, Sweepnet, Isostasy
Consensus	Dick Weidel, Zebra, Sparrow Hawk	Pink Blossom, Ann C., Beekeeper	Edward Gray, Sporting Vein, One Cent	Gold Mint, Thistle Ann, On the Air	Arcturus, Golden West, Kadiak	Associate, Dabster, Burnt Brown	Gold Handle, Sweepnet, Grandma G.

V. P. I. Quintets Invade Carolina for 2 Games

Special to The Washington Post.

Blacksburg, Va., Feb. 20.—Two out-of-State games and one contest with an Old Dominion foe are all that remain on the 1930 basket ball schedule for varsity and freshmen teams at Virginia Polytechnic Institute. The varsity five left tonight for the annual trek into North Carolina and the freshmen tagged along in search of more scalps of Tarheel aggregations.

Varsity and freshmen will engage in two games with University of North Carolina outfits at Chapel Hill Friday evening and will speed to Raleigh the following day by bus to meet veteran and cub aggregations at North Carolina State College in another double attraction. The V. P. I. courtmen will return to Virginia soil Sunday for one day of practice before they head down the famous Shenandoah Valley for the season finale against Washington and Lee teams at Lexington Tuesday night.

Coach Henry Redd's freshmen grabbed most of the acclaim in the final home stand against these same Generals here Monday. Without their coach, Bob Warren, the Gobbler varsity waged a thrilling scrap against Leigh Williams, Red Hanna and the other scoring aces of the Generals. The yearlings came through with their best attack of the season to overwhelm the W. and L. frosh and atone for the varsity setback.

Virginia U. Boxers Face Penn Tomorrow

Special to The Washington Post.

Charlottesville, Va., Feb. 20.—In a meet that smacks of intersectional flavor, Virginia's boxing team will play host to the mittmen of the University of Pensylvania in Memorial Gymnasium Saturday night. Two boxing cards were originally scheduled to form a double-header, but on account of the conflict with the last of the midwinter dances, the scrap between the Cavalier Yearlings and the Virginia Military Institute Rats was changed to 3:30 in the afternoon.

Smarting under the defeat sustained at the hands of the Duke University Freshmen last Saturday, the Virginia Yearlings have been working hard this week and Coach Flannagan expects to have his wards in good shape to meet the young Cadets.

Although Pennsylvania has lost several men by graduation, the Quakers are well fortified with veteran material this season. In their opening meet they registered a 7-to-0 victory over Syracuse and then lost last week to the Navy by a close score. They will bring a strong line-up here Saturday, their first appearance in several years. In encounters here several years ago, the Cavaliers emerged victorious.

Port o' Play Takes Agua Caliente Feature

Agua Caliente, Mexico, Feb. 20 (A.P.).—Today's card was made up entirely of claiming races. The best of these appeared to be the fifth, a mile and a sixteenth gallop for 3-year-olds and upward. Port O'Play, from the R. C. Thatcher Stable, was the winner. Mrs. T. Donley's Russet, the favorite, was second, and Dubric, from J. McNama's Stable, was third. The winner paid $11.80.

Port O'Play raced with the leaders for the entire journey and lasted long enough to win by a nose. Russet was the early pace-maker, but could not head the winner when the final drive came. Dubric had plenty of speed in the final furlong and was going best of all at the finish.

DANVILLE CADETS WIN.

Waynesboro, Va., Feb. 20 (Special). The unerring goal shooting of Gable enabled Danville Military Institute to win a 45-to-39 decision over Fishburne Military School in a closely-contested basket ball tilt here tonight. Fishburne was leading, 16 to 15, at the end of the first half.

F. M. S.	G	FG	P	D. M. I.	G	FG	P
Cranwell,f	5	3	13	Gable,f	10	1	21
Garner,f	7	1	15	James,f	2	1	5
McDaniel,c	4	3	11	Dorrill,c	1	0	2
Deckly,g	0	0	0	Chattin,g	3	2	8
Beaton,g	0	0	0	Jones,g	2	0	4
Turner,g	0	0	0	Wentz,g	1	2	4
				Sparrow,g	0	1	1
Totals	16	7	39	Totals	19	7	45

WASHINGTON Y WINS.

The Washington Y. M. C. A. Five avenged an earlier-season defeat at the hands of the Richmond Y Team by winning last night, 33-28, in the local gymnasium. Washington had a 23-16 lead at the half. Terneak, former Tech player, led the scoring for the locals with five field goals.

Wash. "Y."	G	FG	P	Rich. "Y."	G	FG	P
Henretty,rf	2	0	4	Hass,rf	3	1	7
Woodward,rf	2	1	5	Query,lf	1	0	2
Huebner,lf	2	0	4	Robertson,lf	1	1	3
Harding,c	3	0	6	Hood,c	2	0	4
Thornton,c	1	0	2	Armour,rg	4	0	8
Terneak,rg	5	0	10	Byers,lg	1	2	4
Tex,lg	1	0	2				
Krumm,lg	0	0	0	Totals	12	4	28
Totals	16	1	33				

Referee—Harbin (Approved Board).

ALEXANDRIA SPORTS

Special to The Washington Post.

Alexandria, Va., Feb. 20.—Episcopal High School track squad turned out yesterday afternoon in full swing when 40 boys reported for the first practice. Coach Tompkins, assisted by George Hamilton, will drill the boys every day in an effort to get them in shape for their heavy track schedule. He expects to have a well-balanced team this season, although he will have to develop some men. Each year the local institution has one of the best prep school track teams in the State.

In Mitchell he has one of the best weight men that has been at the school in years.

On Sunday afternoon the St. Mary's Celtics will entertain the Council Knighthood Club from Richmond, in the third and deciding game of the year. In the two previous games each team won by a slim margin of 2 points. The game Sunday should be a thriller. The game will be played in Schulers Hall, beginning at 3 o'clock.

Five boxing and two wrestling matches head the program of the smoker to be given in the clubroom of the Old Dominion Boat Club on Monday night. Of the seven events, the greatest interest is being manifest in the bout between Billy Schwartz, local product, and Jack Nowland, a sailor from the Washington Navy Yard. It will be Schwartz's first local appearance since entering professional ranks.

A former intercollegiate champion in the lightweight wrestling match will also show his wares when Harry Graves, erstwhile captain of the University of Virginia matmen, tests his skill against Lionel Beeton. This pair staged a match at the club's last smoker, Graves winning by a fall after twenty minutes.

NET STARS TO BERMUDA.

New York, Feb. 20 (A.P.).—Three high ranking United States tennis stars sail today to take part in the Bermuda championships, starting February 24. They are John Doeg, of Santa Monica, Calif., third ranking American player, and Berkeley Bell and Bruce Barnes, of Dallas, Tex.

Diamonds, Watches, Jewelry
ROSSLYN LOAN CO.
End Key Bridge Rosslyn, Va.
B. F. Cooper, Mgr., formerly with H. K. Fulton.
ROSSLYN CAR TO DOOR

P. GEORGES COUNTY WOMEN'S PIN LEAGUE

STANDING OF THE TEAMS.

Team.	T.P.	H.G.	H.S.	Ave.	W.	L.	Pct.
Coeds	21,407	499	1,399	445-47	40	8	.833
Dixie Pigs	21,156	488	1,403	440-36	36	12	.750
Chillum	21,055	489	1,394	438-31	30	18	.625
Lucky Strikes	19,083	464	1,333	423-18	28	19	.577
Hilltop'rs	20,136	472	1,312	419-24	16	32	.333
Berwyn	19,926	453	1,312	415-6	15	33	.312
Mohicans	19,865	473	1,330	441-20	13	32	.288
Arcades	18,874	466	1,285	393-10	12	36	.250

COEDS.

	G.	T.P.	H.G.	H.S.	St.	Sp.	Ave.
Hiser, C.	48	4,453	128	341	6	62	92-36
Eaton	48	4,370	120	293	1	56	91-2
Hiser, W.	47	4,164	112	303	6	40	88-28
Hiser, H.	48	4,185	109	294	6	44	87-9
Crown	48	4,166	113	295	4	46	86-38

DIXIE PIG.

Brunelle	24	2,248	121	308	4	28	93-16
Carmichael	39	3,546	114	299	5	41	90-36
Gullickson	47	4,221	106	288	6	46	89-38
Waldrop	45	4,037	112	289	5	46	89-32
Simmons	45	3,800	114	290	4	27	84-20
Perris	23	1,931	101	250	9	18	83-22
Pullman	16	1,303	99	258	1	11	81-7

CHILLUM.

Gude	47	4,310	115	292	18	39	91-33
Berretti	48	4,340	112	294	7	51	90-20
Robinson	48	4,219	106	292	9	39	87-43
Souder	47	4,044	103	290	3	36	86-2
Miller	44	3,635	114	277	3	32	82-27
Ward	8	684	88	240	1	5	77-2

LUCKY STRIKES.

Sanders	45	3,919	116	301	7	35	87-4
Sonnenberg	44	3,831	107	292	6	46	87-3
Wiseman	46	3,993	104	278	3	33	84-33
Davidson, A.	45	3,786	115	294	2	33	84-6
Davidson, F.	44	3,701	115	297	4	27	84-5

HILLTOPPERS.

Dixon,H.	42	3,725	115	294	5	49	88-29
Dorman	45	3,978	113	298	2	39	88-18
Elmo	39	3,284	104	290	4	32	83-27
Dixon, M.	48	4,006	95	269	2	27	83-22
Whittington	45	3,653	97	262	6	26	81-8
Garner	3	230	82				76-2

BERWYN.

Allsworth	45	3,982	104	293	3	40	88-22
Culbertson	42	3,685	123	322	9	29	87-31
O'Brien	18	1,519	97	269	1	18	84-7
Burton	37	3,095	104	279	2	24	83-24
Gahan	41	3,247	104	273		26	79-8
Gill	32	2,502	98	273	3	21	78-6
Bickford	19	1,476	93	262		6	77-13

MOHICANS.

Piozet	44	3,958	113	295	6	49	89-42
Taber	45	3,827	99	278	6	31	85-2
Quail	45	3,806	105	283	2	30	84-26
Johnstone	21	1,720	94	255	3	10	81-19
Grant	45	3,653	97	258	4	28	81-8
Joyce	24	1,731	88	229	1	8	72-3

ARCADES.

Hiser, M.	48	4,334	112	299	6	45	90-14
Williams	42	3,591	118	302	4	38	85-21
Lanhardt	19	1,483	99	250		8	78-1
Waldrop, J.	35	2,716	96	253	3	16	77-21
Waldrop, L.	20	1,509	91	253		14	76-29
Jones	19	1,417	101	257	4	9	76-12
Davis	17	1,249	82	228		7	73-8
Walsh	2	133	74			1	66-1

Willie Ptomey Signs For Cumberland Bout

Cumberland, Md., Feb. 30.—Willie Ptomey, Washington, D. C., all-service middleweight champion, and Mickey Solmen, knockout artist of New Castle, Pa., have been matched for the main bout at the State Armory next Thursday night by Vic Ricker. They are to go eight rounds. It has been two years since Ptomey has appeared in the local ring. He has many followers in this city.

Solmen is one of the outstanding 160-pounders in the Pittsburgh district at the present time. He is regarded as a hard hitter. He is managed by Eddie Weygant, featherweight star of bygone days. The principals will tip the beam at 160 pounds or less at 3 o'clock the afternoon of the bout.

V. P. I. Batterymen In First Outdoor Drill

Special to The Washington Post.

Blacksburg, Va., Feb. 20.—The thud of ball and glove today heralded the approach of another baseball season at Virginia Polytechnic Institute. Taking advantage of warm spring weather, Coach George Kircher put all battery candidates through the first workout this afternoon and will guide the pitchers in daily drills until the second quarter examinations commence late in March.

A promising squad of pitchers and catchers reported for the initial practice. Mound talent included Lloyd Murden, Reggie Mapp and Tom Starke, letter men; Joe Billingsley and Jim Craun, from the 1929 varsity squad; Joe Green, Doc Ayers, Jim Land and Buck Chandler, from the State freshmen champions of last year. Catchers included Macauley McEver and Bob Smith, letter men, and Speck Anderson and Charlie Allen, from the 1929 varsity squad.

SAWYER DEFEATS RUPPERT

V. A. Sawyer defeated John Ruppert, 125 to 82, at Elmer's Billiard Parlor last night. W. M. Smale will meet N. E. Guilldault in tonight's game.

SARANACS WANTS GAMES.

The Saranacs, who last night defeated the Moseans, 40 to 19, with a last quarter rally which netted 22 points, want games with teams having gyms. Call Manager Askin at Adams 4922.

CENTENNIALS MEET.

Members of the Centennial Football Team of last fall will meet tonight at 34 Rhode Island avenue northeast, at 8 o'clock, to make plans for a dance.

TORONTO SIGNS JOE HARRIS.

Toronto, Ont., Feb. 20 (A.P.).—Joe Harris, who has played with a half dozen major league baseball clubs, today signed with the Toronto Maple Leafs of the Internaitonal League.

EASTERN PREPS PLAY.

The Eastern Prep courtmen will play the Woltz Five tonight at Silver Spring, and the Bliss Electrical School tomorrow night at the same place. Manager Zambreny is seeking games at Lincoln 10253.

POTOMAC A. C. WINS.

Potomac.	G	FG	P	Dumbarton.	G	FG	P
Becker,lf	1	0	2	Hurley,lf	2	1	5
Pierce,rf	4	0	8	Balenger,rf	3	0	6
Ager,c	4	0	8	Grove,c	0	0	0
Pifer,lg	1	0	2	Besico,lg	0	0	0
Rosenbaum,rg	1	0	2	Trenis,rg	0	0	0
Wilson,lf	0	0	0	Hospital,rf	0	0	0
Totals	11	0	22	Totals	5	1	11

Referee—Johnson.

RAMBLERS ARE VICTORS.

Ramblers.	G	FG	P	1st Brethren.	G	FG	P
Barker,lf	0	0	0	Totten,lf	0	0	0
Langley,rf	7	0	14	Dooley,lf	0	0	0
Lewis,c	1	1	3	Campbell,rf	0	0	0
Peak,lg	3	0	6	Pennington,c	3	0	6
Coughlin,rg	2	0	4	Merrick,c	0	0	0
				Walker,lg	0	0	0
Totals	13	1	27	Munch,lg	3	1	7
				America,rg	1	0	2
				Saunders,rg	1	0	2
				Totals	8	1	17

Referee—Gleason.

MOUNT VERNON SCORES.

Mt. Vernon.	G	FG	P	Pontiacs.	G	FG	P
Melton,lf	4	0	8	H. Young,lf	2	4	8
Dalglish,rf	3	2	8	Ellington,rf	4	0	8
Goad,rf	2	0	4	Boyd,c	1	0	2
McQueen,c	1	0	2	O'Dwyer,lg	0	0	0
Heeke,c	1	0	2	F. Dellar,lg	1	1	3
Swift,lg	2	0	4	W. Dellar,rg	0	0	0
Corr,lg	0	2	2				
F. Young,rg	2	0	4	Totals	8	5	21
Totals	15	4	34				

Referee—Summer.

Alexandria High Team Cancels Celtic Game

Special to The Washington Post.

Alexandria, Va., Feb. 20.—Alexandria High School has canceled its annual game with the St. Mary's Celtics Basket Ball Team, scheduled for tomorrow, it was announced tonight by Henry Moncure, principal of the school, following an investigation of the Celtics' status.

Principal Moncure declared that Alexandria High did not care to risk its players' amateur status in competition with the Celtics, who are competing in the Independent League against professional players. The Independent League is operating without A. A. U. sanction.

BUCK ROGERS, 2429 A. D. — *Sally Captured* — By Phil Nowlan and Dick Calkins

ELLA CINDERS—*Ready for the Fray* — By Bill Conselman and Charlie Plumb

GASOLINE ALLEY — *Another Affable Stranger*

MINUTE MOVIES — (All rights protected by the George Matthew Adams Service. Trade Mark Registered U. S. Patent Office.) — By Ed Wheeler

BOBBY THATCHER — *Welcome Home!* — By George Storm

THE GUMPS — *Say It With Forget-Me-Nots*

STOCK PRICES DROP OFF 2 TO 13 POINTS

Index of 90 Leading Shares Lose 3.4 as Sales Multiply.

CARRIERS PROVE TARGET

New York, Feb. 20 (A.P.).—The stock market experienced its sharpest break since its sinking spell just before Christmas today.

The drop was moderate enough, compared to the experiences of the final quarter of last year, but gave Wall street a slight jar, after the narrow day-to-day price movements of the past two months. The index of 90 leading shares declined 3.4 points, and most of the more active individual issues closed 2 to 13 points lower. Trading was not very heavy until selling reached large proportions in the last hour. Total sales reached 3,661,070 shares, approximately 200,000 more than yesterday.

Several commission houses have felt for several days that the market was spoiling for a break, and has advised their customers to lighten accounts, although pools continued to bid up individual favorites. The market became reactionary late yesterday, in belated response to the troubles in the Chicago wheat pit, and continued to work lower during most of today, although bulls regained control of the price movement for a short time in the early afternoon. What had the earmarks of a bear raid sent the market swiftly lower in the last hour of trading.

Business News Unimpressive.

Aside from the renewed reaction in the wheat market, there was little in the day's news to cast any new light upon financial or business conditions, and the market's action appeared to be largely in response to already known factors, and in connection with a weakened technical position within the market itself. The most noteworthy corporate news was the 1929 earnings statement of National Lead, showing net nearly double that of 1928, and the declaration of a $3 extra dividend. These favorable developments, however, related to last year's operations, and President Cornish indicated that business had fallen off substantially in recent months, the first half of February making a particularly unfavorable comparison with the previous year. National Lead stock, normally a wide mover, dropped 13 points.

Credit conditions were stationary, with call money holding at 4½ per cent. The weekly brokers' loan figures showed another moderate increase of $44,000,000, making a total upturn for the past three weeks of about $150,000,000. The statement of Gov. Norris, of the Philadelphia Reserve Bank, that there is a wide feeling in Federal Reserve Circles that it would not be wise to make additional attempts to stimulate business by further cheapening of credit dashed hopes of any early reduction of the rediscount rate from 4 to 3½ per cent in the near future. In fact, Mr. Norris expressed the opinion that easy money rates as a stimulant to general business is a doubtful remedy, an opinion held by some economists who have severely censured the reserve system for its cheap money policy of 1927.

Rails were a target of the bears in the late trading, who based their operations on indications that the January earnings statements, to make their appearance in the next few days, will be rather unsatisfactory. New York Central lost 7 points and Chesapeake & Ohio, Norfolk & Western, Delaware & Hudson and Lackawanna 5 to 6.

Westinghouse Electric Drops.

In the industrials and utilities, it was notable that the leaders of the recent advance were sold the most heavily. Westinghouse Electric lost nearly 8 points, and United States Steel, American Telephone, Johns Manville, American Tobacco, Eastman Kodak, Standard Gas, American Can and Western Union lost about 4 to 7 points. Auburn Auto and Otis Elevator lost about 9 points each. Radio was heavily bought for a time, rising to 46⅜, a new 1930 high, but it closed at 43½, off about 2 points net.

Wheat futures closed off 1¼ to 2 cents, after selling still lower and establishing new low records for the season. The decline was attributed to further pressure of offerings in foreign markets. Pressure was lifted in the corn market, and closing prices were about ½ cent higher. Cotton declined in sympathy with wheat, and the Liverpool and Bombay markets, the latter influenced by renewed weakness in silver, but rallied as shorts covered with improved trade buying later in the day, and closing prices showed slight net gains.

In the foreign exchanges, the leading European rates rallied, after the steady declines to new low levels for the year during past fortnight. Sterling mounted 1/16 to 4.86⅛ for cables, reflecting the favorable statement of the Bank of England.

NEW YORK COTTON.

New York, Feb. 20 (A.P.).—Cotton was rather nervous and irregular today but early declines influenced by relatively easy Liverpool cables and weakness in wheat were followed by rallies on trade buying and covering. May contracts sold up from 15.44 to 15.67, or 11 points above yesterday's closing quotations, but reacted partially under realizing in the last few minutes and closed at 15.58. The general market closed barely steady at net advances of 1 to 6 points.

The opening was steady at a decline of 3 to 9 points with active months showing net losses of 7 to 12 points during the first few minutes under liquidation and scattered selling. The latter included some pressure from the South, apparently, while there was also Liverpool selling here and a good deal of March liquidation. The latter was absorbed by the trade against sales of later deliveries and as soon as the early selling tapered off the market turned steadier.

Later fluctuations showed more or less irregularity with advances meeting occasional spurts of selling which seemed to come coincidentally with setbacks in the wheat market.

Cotton was less importantly influenced by weakness in the wheat market than recently, however, and there was quite a flurry of covering in the last hour which sent the price of March up to 15.40 and October to 16.04, or 11 to 14 points net higher. This was checked by realizing and increased near-month liquidation in the last few minutes and the market at the close showed reactions of 7 to 11 points from the best.

Liquidation of March contracts continued and a good deal of switching was reported from near to late months in preparation of the probability of notices next Tuesday. The closing quotations for March was 30 points under May and 66 points under October, compared with differences of 28 and 62 points at the close of the previous day.

Liverpool cables reported local, continental and Bombay liquidation absorbed by covering and trade calling in that market. According to these advices a slight improvement was noted in the demand for cotton cloths from India, but disappointing results were reported from the Shanghai auctions.

Port receipts today, 4,568. U. S. port stocks, 2,233,035. Exports, 10,580, making 5,304,766 so far this season.

Futures:	High.	Low.	Close.
January	16.26	16.09	16.23-24
March	15.40	15.17	15.29-31
May	15.67	15.44	15.58-59
July	15.87	15.64	15.79-80
October	16.04	15.82	15.95-97
December	16.24	16.01	16.17

TREASURY CERTIFICATES.

(Reported by J. & W. Seligman & Co.)

Rate.	Maturity.	Bid.	Offer.
5⅛	Mar. 15, 1930	100 2-32	100 4-32
4⅝	June 16, 1930	100 13-32	100 15-32
3⅛	Sept. 15, 1930	99 22-32	99 25-32
3½	Mar. 15, 1932	99 10-32	99 14-32
3½	Sept. 15, 1932	99 10-32	99 14-32
3½	Dec. 15, 1932	99 10-32	99 14-32

NEW YORK STOCK EXCHANGE TRANSACTIONS OF YESTERDAY

Sales in hundreds	Stock	High	Low	Last	Chg.	Bid
	A					
16	Abitibi Power & Paper	31¾	30⅛	30½	— 1	30⅛
1	Abraham & Straus	51	51	51		45
80	Abraham & Straus pf (7) AS	108	108	108		107
157	Adams Express (1.60)	33¾	32⅛	32⅜	— 1¼	32⅛
12	Advance Rumely	17⅛	16¾	17	+ ⅛	17
4	Advance Rumely pf	31½	31	31½	— 1½	30
7	Ahumada Lead	⅞	¾	⅞		¾
54	Air Reduction (3)	131¾	127⅛	127⅛	— 3⅝	127
6	Air Way El App (2½)	30	29½	29½	— 1⅛	28
14	Ajax Rubber	2⅛	2	2	— ⅛	2
4	Alaska Juneau	7¾	7⅝	7⅝	— ⅛	7⅝
2	Albany P Wrap Pap	14	14	14	— ¾	13
413	Alleghany	32⅜	30½	30½	— 1⅝	30⅜
9	Alleghany pf (5½)	105	104	105		104⅝
2	Al Chem & Dye (6a)	274	274	274	— 1¼	271
57	Allis Chal Mfg (3)	58½	57¼	57¾	— ⅝	57¾
2	Amerada (2)	18¼	18¼	18¼	—	18⅛
4	Am Agri Chem	6⅝	6½	6⅝	— ⅛	6½
4	Am Agri Chem pf	27	26	26	— 2	26
2	Am Bank Note (3b)	83	82	82	— 4½	82
1	Am Beet Sugar	7⅝	7⅝	7⅝	+ ⅛	7⅝
27	Am Bosch Magneto	51	47¾	48½	— 1½	48½
2	Am Brake Shoe (2.40)	50¼	50¼	50¼	— 1	50⅛
62	Am Brown Boveri El	14⅝	13½	14	— ⅞	13¾
130	Am Brown Boveri pf (7) AS	70	69	70	+ 3½	70
736	Am Can (4)	141½	134¼	134⅞	— 5⅜	134⅞
4	Am Car & Fdy (6)	79¾	79½	79½	— ¼	79
1	Am Chain pf (7)	91	91	91	— 2	90¼
5	Am Chicle (2¼b)	44	43½	43½	— ⅝	43¼
14	Am Com Alcohol (1.60a)	28¼	27¾	28	— ¼	28
7	Am & European	46½	46	46½	— 1	46½
1291	Am & Forn Power	98⅝	94	94½	— 2⅝	94¼
7	Am & F Pow 2d 7% pf	99½	98½	98½	— 1	98½
6	Am Hawaiian S S (2)	27½	26	26		26
1	Am Hide & Leath	5	5	5	— ⅜	4½
10	Am Home Prod (4.20)	58⅞	58	58	— ½	57½
13	Am Ice (4b)	36¼	35¾	36¼	— ½	35½
125	Am International (2a)	44	42¼	42⅝	— 1¼	42⅝
1	Am-La France & Foam	3	3	3	— ¼	2¾
31	Am Loco (8)	100½	99	99⅛	— 1	99
11	Am Mach & Fdy (7)	257¾	252½	254	— 1	252
12	Am Metal (3)	47	46⅛	46⅛	— ⅛	45½
10	Am Natural Gas pf (7) AS	72	72	72		72
115	Am Pow & Lgt (1a)	94⅞	91⅝	92⅞	— 2⅛	92¾
4	Am Pow & Lgt 6% pf (6)	101½	101	101¼	— ½	101½
1	Am Pow & Lt pf A stpd (5)	86	86	86		85½
118	Am Rad Stand San (1½)	36¼	35	35⅛	— ¾	35⅛
11	Am Republics	23¼	22½	22½	— ¼	22⅛
174	Am Rolling Mill (2)	95⅞	93¼	93⅞	— 2⅜	93¾
182	Am Rolling Mill rts	1⅝	1¼	1¼	— ⅛	1¼
2	Am Safety Raz (5)	62⅝	62⅝	62⅝	— ⅛	62½
18	Am Seating (2)	24	21	23	— 1⅛	22
42	Am Smelt & Ret (4)	71⅜	70¼	70⅜	— ⅛	70½
26	Am Steel Fdrs (3)	50	48¼	48¼	— 1⅜	48¼
1	Am Stores (2)	46⅜	46⅜	46⅜	— ¼	46⅜
8	Am Sugar Ref (5)	64	61⅛	61⅛	— ⅞	61
1	Am Sugar pf (7)	106¾	106¾	106¾	— ¼	106½
11	Am Sumatra Tob (3)	22½	22⅛	22⅛	+ ⅜	22
416	Am Tel & Tel (9)	237½	230½	231	— 5	231
1	Am Tob (8)	230	230	230	— 5	230
1	Am Tob pf (6)	121	121	121		121
34	Am Tob B (8)	237½	232½	232½	— 2½	232¾
193	Am Wat Wks (1a)	106⅜	101½	101¾	— 3¾	101½
27	Am Woolen	17⅛	17	17	— ¾	17
54	Am Woolen pf	42⅝	40	40	— ⅝	40
2	Am Wtg Paper ctfs	6⅜	6⅛	6⅛	— ⅜	6
4	Am Zinc L & Sm	15⅝	15⅛	15⅛	+ ⅛	15
2	Am Zinc L & Sm pf (6)	73	73	73	— 1⅝	72
225	Anaconda Cop (7)	72¾	71½	71⅝	— ⅝	71½
12	Anchor Cap (2.40)	42½	42	42	— ⅝	41
4	Andes Copper Min (3)	31	30¼	31	— 1	31¼
6	Archer-Dan Mid (2)	26	25½	25½	— ½	25
11	Armour of Ill A	5⅞	5¾	5¾	— ⅛	5¾
13	Armour of Ill B	3	3	3	— ⅛	3
1	Armour of Ill pf (7)	60⅛	60⅛	60⅛	— ⅜	59⅞
2	Art Metal Cons (2b)	27⅝	27⅝	27⅝	— ⅜	27½
24	Asso Apparel Ind (4)	42⅞	42⅞	42⅞	— ⅜	
16	Atchison T & S F (10)	236⅛	232	235	+ 1	233
3	Atchison pf (5)	103⅛	103	103	— ½	102¾
2	Atlantic Coast Line (10o)	170	170	170		170
7	Atlantic Gulf & W I	71	70	70	— 1⅝	70
2	Atlantic Gulf & W I pf (4)	61½	61¼	61¼	— 1½	61
44	Atlantic Ref (2b)	39	38½	38½	— ½	38½
12	Atlas Powder (5b)	91⅝	87½	87½	— 4	87½
30	Auburn Auto (4a)	225	216	216	— 9	215
10	Austin Nichols	4¾	4⅝	4¾	+ ⅛	4⅝
7	Autosales	7	6⅜	6⅜	— ⅜	6⅜
177	Aviation Corp	7½	6⅝	6¾	— ½	6⅝
	B					
193	Baldwin Loco (1¾)	36	34⅜	34⅞	— ⅜	34⅜
20	Baldwin Loco pf (7) AS	115¼	114½	114½		114¼
47	Balto & Ohio (7)	117	115⅜	115⅜	— 1⅜	115½
508	Balto & Ohio rts	¾	⅝	¾		⅝
93	Bangor & Aroos (3½)	75½	73½	74	— 1	73½
34	Barnsdall "A" (2)	21	20⅝	20⅝	— ⅛	20¾
6	Beacon Oil	13	13	13		13
1	Beatrice Creamery (4)	70⅜	70⅜	70⅜	— 2⅛	70¼
1	Belg Nat Ry ptc pf (5.49)	83	83	83	+ ¼	82⅝
61	Bendix Aviation (2)	39¾	38¼	38¼	— ⅞	38⅛
5	Best & Co (2)	36½	36½	36½		36½
274	Bethlehem Steel (6)	100⅞	98⅝	99⅜	— 1	99¼
10	Bohn Alum (3)	52	51⅜	51⅜	— 1⅝	51⅜
1	Booth Fisheries	4¼	4¼	4¼	— ¼	4
1	Booth Fisheries 1st pf	27¾	27¾	27¾	— ¾	25
39	Borden (3a)	64¼	63¼	63⅜	— 1⅛	63¼
10	Borg-Warner (4)	39¾	39⅛	39⅝	— ⅞	39
29	Briggs Mfg	15½	15¼	15¼	— ¼	15¼
1	Brockway Motor	16	16	16		15½
50	Brockway Motor pf (7) AS	70	70	70		70
52	Brooklyn-Manh Trans (4)	71	70	70⅛	— 1¼	70⅛
1	Brklyn & Qu Tr pf (4)	61	61	61	— ½	60
164	Bklyn Un Gas (5)	176⅜	165	170	— 1	170
1	Brunswick Balke	13⅝	13½	13½	— ⅛	13½
20	Brunswick Term & Ry	16½	15⅛	16	— 1	
4	Bucyrus-Erie (1)	25½	25⅛	25⅛	— ⅞	25⅜
6	Bucyrus-Erie cvt pf (2½)	36¾	36⅛	36¼	+ ⅛	36
40	Bucyrus-Erie 7% pf (7) AS	111½	111	111½	+ ½	111
26	Budd Wheel (1)	13⅛	12⅝	12⅝	— ⅝	12⅝
75	Bullard Co (1.60)	47¼	43¼	46¼	+ 2¾	46⅛
34	Bulova Watch (3)	32¾	31⅛	32	+ ⅞	31¾
2	Burns Bros A (8)	105¼	105	105¼	— ¾	104
2	Burns Bros B	25⅞	25⅛	25½	— ⅛	25
10	Burns Bros pf (7) AS	99	99	99	+ 1	100½
50	Burroughs Ad Mch (1)	47¾	45⅞	45⅞	— 1½	45¾
40	Bush Term (2.50)	43⅜	42½	43		42¼
10	Bush Term Bldg pf (7) AS	109½	109½	109½	— 1	109½
50	Bush Term 7% deb (7) AS	106½	106	106½	+ ½	106⅛
24	Butte Cop & Zinc (½)	4¼	4	4		4
2	Butte & Sup Mining (2)	5	5	5	+ ⅛	4⅞
20	Butterick	24¾	23	24¾	+ 1¾	24
40	Byers Co	86¼	84⅛	84⅛	— 2	84
10	Byers pf (7) AS	111	111	111	+ 2	109
	C					
2	Calif Pack (4)	73	72½	72½	— ¾	72½
1	Callahan Zinc Lead	1½	1½	1½		1½
20	Calumet & Arizona (6)	78¼	75	75⅛	— ⅞	75⅛
10	Calumet & Hecla (4)	29⅜	29⅛	29⅛	— ⅛	29
29	Canada Dry G Ale (5)	72	70½	70½	— 1⅞	71
44	Canadian Pacific (10)	213½	211	211	— 3	211
9	Cannon Mills (2.80)	31⅞	31	31⅞		31½
2	Capital Admin A	24½	24	24	— ⅜	23⅜
1	Capital Admin pf A (3)	36⅛	36⅛	36⅛	— ¾	36
48	Case (J I) (6)	234½	227	227	— 6½	226
24	Caterpillar Tr (3¼b)	65¾	64¾	64⅞	— 1⅜	64½
1	Cavanagh Dobbs	9¾	9¾	9¾	— ¼	9½
100	Cavanagh Dobbs pf (6½) AS	74½	74	74½		74
134	Celotex Co (3)	54⅛	50½	51	— 1⅞	51
21	Central Alloy St (2)	33⅝	32¼	32½	— 1⅜	32¼
50	Cent Alloy St pf (7) AS	108	108	108	+ ¼	107½
2	Century Rib Mills	4½	4½	4½		4¾
25	Cerro de Pasco (6)	60⅝	60	60		60⅛
1	Certainteed	14	14	14	— ⅜	13⅞
46	Checker Cab (4.20)	45½	44¼	44⅝	— 1⅜	44⅛
6	Chesapeake & Ohio (10)	229½	227¼	227¼	— 5¼	227
46	Chesapeake Corp (3)	74¾	73⅛	73⅞	— 1⅞	73
2	Chic & Alton pf	6¾	6¾	6¾	— ½	6⅝
4	Chic & E Ill pf	40⅝	39¾	39¾	— 2¼	39
15	Chic Gt Western	13⅞	13⅜	13⅞	— ⅛	13⅝
8	Chic Gt West pf	37¼	36	36	— ⅝	35
23	Chic, Mil, St P & Pac	24⅜	24	24	— ½	24
21	Chic, Mil, St P & Pac pf	42¼	41⅝	41¾	— ⅛	41⅝
6	Chic & Nor West (5)	88	86⅛	86⅛	— 2	86
7	Chic Pneu Tool	29⅜	28¾	28¾	— ⅛	28½
1	Chic Pneu Tool pf (3½)	54	54	54	— ½	53½
2	Chic, Ry Is & Pac (7)	121	120⅞	121	— 1½	120¾
1	C, R I & P 6% pf (6)	102¾	102¾	102¾	— ¼	102¼
1	C, R I & P 7% pf (7)	108	108	108		107½
50	Chic Yell Cab (3) AS	27⅞	27⅛	27⅞	— ⅛	27
1	Chickasha Cot Oil (3)	27	27	27	— ⅞	26⅞
14	Childs Co (2.40)	63¼	61¾	61¾	— ½	61½
155	Chrysler (3)	37½	37	37	— ½	37⅛
5	City Ice & Fuel (3.60a)	44⅝	44½	44½	— 1½	44½
110	City Ice & Fuel pf (6½) AS	98	96	98		96
5	City Stores (1)	9¼	9	9	— ¼	8¾
20	City Stores A (3½) AS	37⅛	37⅛	37⅛	— ⅞	37⅛
1	Cluett Peabody (5)	36	36	36	+ ½	36
19	Coca Cola (4)	148	146	146	— 3	146
4	Coca Cola A (3)	49¾	49¾	49¾		49⅝
26	Collins & Aikman	31½	30	30	— 1½	29½
1	Collins & Aik pf (7)	83¼	83¼	83¼	+ ⅞	81
17	Colorado Fuel & Iron (2)	55⅜	53	54¾	+ ¾	52¾
20	Colo & So 2d pf (4) AS	68½	68½	68½	+ 3	65½
362	Colum Gas & El (2)	91¼	88½	88½	— 2¼	88½
2	Col Gas & El pf A (6)	105½	105	105	— ½	104¼
384	Columbia Grapho (.87)	30⅜	28¼	28¼	— 2	28½
77	Columbia Carbon (6b)	183⅛	176¼	177⅝	— 5½	177½
49	Columbian Carbon rts	1½	1¼	1¼	— ⅜	1¼
91	Commercial Credit (2)	34⅛	33	33¾	— ⅞	33¾
8	Com Credit A (3)	40⅝	39⅞	40⅝	+ ⅝	40⅛
30	ComCre 6½% pf ww (6½) AS	89	88	88	— 1	85½
30	ComCre 6½% pf xw (6½) AS	88	88	88	+ 4½	84
10	Com Credit 7% pf (1¾) AS	25	25	25	+ 1	24
48	Com Invest Trust (1.60a)	50½	48⅛	48⅛	— 1⅜	48
8	Com Invest Trust war	19	17½	19	+ 2½	17½
10	Com Invest Tr 7% pf (7) AS	100¼	100¼	100¼	— ¼	100¼
2	Com Inv Tr 6½% pf (6½)	92½	92½	92½	+ ½	92¼
2	Com Pow (4)	159	156	156	— 8¼	151
550	Commercial Solv n (1a)	31¾	30¼	30¾	+ ⅜	30½
578	Comwlth South (.60)	17¼	16⅝	16⅝	— ½	16½
60	Comwlth & South pf (6)	100	99	99		99
55	Congoleum Nairn	17¼	16⅝	16⅝	— ⅞	16⅝
3	Consol Cigar (7)	53⅜	53¼	53¼		52
80	Consol Cig 6½% pf (6½)	74	74	74	— ½	73
4	Cons Film Ind (2)	20⅞	20½	20½	— ⅛	20⅛
2	Cons Film Ind pf (2)	23½	23½	23½	— ⅛	23⅛
973	Consol Gas (4)	119¼	116½	117	— 1⅜	117
8	Consol Gas $5 pf (5)	100¼	100¼	100¼	— ¼	100¼
1	Consol R R Cuba pf (6)	59	59	59		58⅛
8	Consol Textile	1⅝	1½	1½	— ⅛	1½
93	Container A (1.20)	21⅜	20¼	21		20⅞
20	Container B	8½	8	8	— ¼	7⅞
174	Cont Baking A	49⅛	46	46⅜	— 3¼	46⅜
55	Cont Baking B	6½	6	6	— ½	6
5	Cont Baking pf (8)	91½	90⅞	90⅞	— 1⅛	90⅝
201	Continental Can (2½)	63½	61¼	61¾	+ ⅜	61¾
89	Cont Diam Fiber (3)	31⅞	30	30	— 2	30
16	Continental Ins (2.40)	68⅞	67¾	67¾	— 1	67½
118	Continental Motor	7¾	6⅞	7	— ⅞	6⅞
74	Continental Oil of Del	20⅛	19½	20	— ⅛	19⅞
32	Continental Shares (1)	36⅜	34½	34½	— 1⅜	34⅛
16	Corn Products (3¾b)	95¾	94¼	94¼	— 1¾	94
40	Corn Products pf (7) AS	142½	142½	142½		141
40	Coty (2a)	29¼	29	29	— ⅞	29
3	Cream of Wheat (2¼b)	30	29½	29½		29½
1	Crex Carpet	14	14	14		14
4	Crosley Radio (1a)	17½	17	17	— 1	16⅞
18	Crown Zellerbach (1)	18	17⅝	17⅝	— ⅛	17¾
5	Crucible Steel (5a)	89⅜	86⅛	86⅛	— 3⅜	86
10	Crucible Steel pf (7) AS	114½	114½	114½		114⅛
4	Cuba Cane Sugar	1	⅞	1		⅞
2	Cuba Cane Sugar pf	3	3	3		3
12	Cuba Co	15	13⅞	14¼	— 1¼	13½
2	Cuban Am Sugar	8⅛	8	8	— ⅛	8
10	Cuban Am Sugar pf AS	65½	65½	65½		65½
1	Cuban Dom Sugar	1½	1½	1½	— ⅛	1½
1	Cudahy Pack (4)	45⅜	45⅜	45⅜	+ ⅛	45¼
60	Curtiss Wright	10¼	9¾	10	— ¼	9⅞
40	Curtiss Wright A	16⅜	15½	15½	— 1	15½
150	Cushman's 7% pf (7) AS	113	113	113	+ ¼	113
3	Cutler Hammer (3½)	74	72¼	72¼	— 1¾	72
	D					
106	Davison Chemical	37⅜	35¾	37¼	+ 1⅜	36⅞
50	Deere pf (7) AS	125	125	125		123¼
4	Delaware & Hud (9)	171	169¼	169¼	— 5¾	169
2	Del Lack & West (7b)	144½	141	141	— 6	141
2	Den Rio Gr & W pf	74½	73½	73½	— 1⅛	72½
6	Detroit Edison (8)	240	239¾	239¾	— 2½	235
6	Devoe & Ray A (2.40)	37	36⅛	36⅛	+ ⅛	36
90	Diamond Match (8) AS	155	153	155	+ ¾	155
3	Dome Mines (1)	7½	7½	7½		7½
1	Dominion Stores (1.20)	21⅛	21⅛	21⅛	— ½	21½
31	Drug, Inc (4)	81⅞	81	81½	— ½	81
1	Dunhill Inter (4a)	33	33	33		32
100	Duplan Silk pf (8) AS	97½	97½	97½	— ½	97½
145	Dupont de Nem (4)	127⅞	123⅞	124	— 2⅞	123½
100	Durham Hosiery pf AS	57⅛	55	56	+ 3	50
	E					
2	Eastern Roll Mills (2a)	23	23	23	— 1½	22½
84	Eastman Kodak (8b)	207½	201¼	201¼	— 6⅞	201
10	Eastman Kod pf (6) AS	122	122	122	+ 1	122¼
61	Eaton Axle & Spr (3)	37¼	35	35⅛	+ ½	35
84	Elec Auto Lite (6)	100	98	98	— 2⅛	97½
20	Elec Auto Lite pf (7) AS	108¾	108¾	108¾		109
1	Electric Boat	6	6	6	— ⅜	5⅜
197	El Pow & Lgt (1)	63	60½	60½	— 2⅛	60½
4	El Pow & Lt pf (7)	109½	109½	109½	— ¼	109⅛
8	Elec Stor Batt (5)	74½	74	74⅜	— ⅜	74⅜
1	Emerson Branting B	2⅛	2⅛	2⅛	— ⅛	1⅞
3	Endicott-Johnson (5)	55¼	54	55¼	— 1½	55¼
84	Engineers Pub Serv (1a)	55¼	52⅝	52⅝	— 3⅛	52⅝
4	Engineers Pub S pf (5)	97⅛	97	97		96
50	Engineers P S pf (5½) AS	99	99	99		98½
7	Equit Off Bldg (2½)	43½	43	43		43
64	Erie R R	60¾	58¾	58¾	— 1⅜	58¾
2	Erie 1st pf (4)	66¼	65¾	66¼	— 1⅛	65⅞
4	Erie 2d pf (4)	62	61½	61½	— ½	58
477	Erie rts	⅛	⅛	⅛		
4	Erie Vac Clean (4)	35¾	35½	35¾	— ¼	35
15	Evans Auto Loading (2½a)	28½	27⅛	27⅛	— 1¾	26½
	F					
1	Fairbanks Co	6	6	6		5½
30	Fairbanks Co pf AS	19¼	19¼	19¼		19¼
10	Fed Lt & Tr pf (6) AS	95	95	95	+ ½	92
3	Federal Motor (.80)	10½	10	10⅛	— 1	9¾
7	Federal Wat Ser (2.40)	36¼	35¾	36	— ¾	35¾
3	Federated Dept St (.30)	34¾	33½	33½	+ ¾	33¼
7	Fidel Phenix Fire Ins (2.60)	79	78	78	— 2	77
10	Filene's pf (6½) AS	96	96	96		96
13	Firestone Tire & R (1.60)	26⅞	26⅛	26⅛	— ⅞	26¼
17	Firestone T & R pf (6)	81⅛	79¾	80½	— 1⅜	79½
14	Fisk Rubber	3⅞	3¾	3⅞		3¾
120	Fisk Rubber 1st pf AS	18½	17	17	— ¾	18
20	Fisk Rub 1st pf cvt AS	17	17	17	+ ¼	16⅛
3	Follansbee (3)	42	41¼	42		41½
9	Foster Wheeler (2)	66	64½	64½	— 1½	64
621	Fox Film A (4)	33⅝	30⅞	31¼	— ⅜	31½
14	Freeport Texas (5b)	41¼	40⅝	40¾	— ¾	40¾
	G					
3	Gabriel Snubber A	8¼	8⅛	8⅛	— ⅛	8⅛
4	Gardner Motor	5½	5½	5½	— ½	5
26	Gen Am Invest	15⅝	14⅞	15	— ½	14⅞
2	Gen Am Invest pf (6)	97	97	97		94¼
72	Gen Am Tank (4a)	105⅛	104	105⅜	— ⅝	105
19	Gen Asphalt (4)	53½	52	52	— 1⅛	52
20	Gen Baking pf (8) AS	118	118	118	— 5	
2	Gen Bronze (2)	34	33	33	— 3	32½
2	Gen Cable	29¾	29¾	29¾	— ¼	29¾
3	Gen Cable A (4)	70	69⅝	70	— ⅛	69¾
16	Gen Cigar (4)	58⅛	58	58		57
130	Gen Cigar pf (7) AS	117	116½	116½	+ ½	116½
1416	Gen Elec new (1.60)	74½	71	71¼	— 2⅝	71¼
3	Gen Elec spl (.60)	11½	11⅜	11⅜	— ⅛	11⅜
97	Gen Foods (3)	52⅛	51	51½	— ¾	51½
9	Gen Gas & El A (2b)	72	71½	71¾	— 2¼	71¾
20	Gen Gas & El $8 pf A (8) AS	120¼	118¾	118¾	— 1½	118¾
7	Gen Mills (3)	51⅞	51⅛	51⅜	+ ¼	51
396	Gen Motors (3.30b)	42¾	41⅞	41⅞	— ⅝	41⅞
15	Gen Ital Ed	44⅛	44	44		44
8	Gen Motors 7% pf (7)	122⅜	122	122		121¾
1	Gen Outdoor Adv A (4)	36½	36½	36½	— ¼	35½
1	Gen Outdoor Adv ctf (2)	17	17	17	+ ⅛	16⅞
47	Gen Pub Serv (6j)	44½	41⅛	41½	— 3¼	41
16	Gen Ry Signal (5)	94	92¼	92¼	— 1¾	92
9	Gen Refractories (4¼b)	73½	71¾	71¾	— 2¼	71½
275	Gen Theaters	47¾	45¾	46½	— 1	46⅜
292	Gillette Safety Razor (5a)	95	91⅝	94	+ 1½	93¾
10	Gimbel Bros	13¼	13¼	13¼		13⅛
15	Glidden Co (2a)	34½	33⅝	33⅝	— 1⅝	33⅝
7	Gobel, Adolph, Inc	16	15½	16		15⅝
142	Gold Dust (2½)	43	41½	41⅝	— ¾	41½
17	Goodrich (B F) (4)	48¼	47⅛	47⅛	— 1⅛	47⅛
92	Goodyear Tire & Rubber (5)	83	80⅝	81⅛	— 1⅛	81¼
3	Goodyear T & R 1 pf (7)	100⅞	100	100⅞	+ 1⅛	99½
18	Gotham Silk Hosiery (2½)	25½	25	25¼	— ½	25⅛
90	Gotham Silk Hos pf (7)	77	77	77		75½
10	Gould Coupler A	9⅞	9⅝	9⅞	— ¼	9
4	Graham Paige Motors	10⅛	10	10	— ½	10
2	Granby Con Mining (8)	54¾	54¾	54¾	+ ⅛	54
9	Grand Silver Stores (1)	44	43	43	— 2¾	42¾
1	Grand Store	44⅝	44¾	44¾	+ 5¾	40⅛
7	Grand Union	19	18	18	— ⅞	17½
1	Grand Union pf (3)	39	39	39	+ ⅛	38
1	Grant (W T) (1)	35⅞	35⅞	35⅞		35¾
9	Great North Ry pf (5)	100	99	99		98
2	Great Nor Ry pf ctf (5)	96¼	96¼	96¼	+ ¼	95½
13	Gr Nor Ir Ore ctf (3¼h)	23	22½	22½	— ½	22⅝
4	Great West Sugar (2.80)	29	28½	28½	— ½	28½
30	Great West Sug pf (7) AS	116	116	116		116
160	Grigsby Grunow (2)	17⅞	15⅞	16¼	— 1½	16
13	Gulf Mobile & Northern	42¾	41	41	— 2⅝	40½
57	Gulf States Steel (4)	78⅞	73	73½	— 3	73
	H					
12	Hahn Dept Stores	15⅝	15⅜	15⅜	— ¼	15½
2	Hall Printing (1a)	25½	25½	25½	+ ⅛	25
50	Hanna Co p new (7) AS	90¼	90	90		90
2	Hartman A (2)	21⅝	21¼	21½	— ¾	21
13	Hartman B (1.20)	17⅜	16¾	16⅞	— ¼	16½
8	Hayes Body	7¼	7¼	7¼	— ⅛	7⅛
2	Hercules Motor (1.80)	25½	25	25	— 1	25
1	Hercules Powder pf (7)	117	117	117	— ¼	116¾
1	Hershey Chocolate (5)	82⅛	82⅛	82⅛	— ⅛	80½
4	Hershey cvt pf (5b)	86½	86	86	— 1	86
2	Hoe (R) & Co A	17	17	17	— 1	17
3	Holland Furnace (2¾b)	33	31⅝	33	+ 1⅛	33
75	Houdaille-Hershey B (2)	24½	23⅝	24	— ⅜	24
5	Household Prod (4b)	56⅝	55	55	— 2½	54¾
43	Houston Oil	62½	59¼	60	— 1⅛	59½
1	Howe Sound Co (4½b)	37⅛	37⅛	37⅛		37
8	Hudson & Manhat (3½)	47½	46¾	47	— 1¾	46½
230	Hudson Motor Car (5)	56	54⅞	55	— 1	54⅞
29	Hupp Motor Car (2a)	22½	21⅝	21⅝	— ⅞	21½
	I					
4	Illinois Central (7)	129½	128¼	128¼	— 1¾	128
2	Illinois Central pf (7)	130	130	130	+ 1¼	128
17	Independent Oil & Gas (2)	20⅝	20½	20½	— ¼	20⅜
70	Indian Motorcycle	9⅝	8½	9	— ½	8⅞
90	Indian Motorcycle pf AS	63½	63	63	— 3	60
40	Indian Refining	20⅝	18⅝	19⅝	+ ⅜	19½
19	Indian Refining ctfs	18½	17¾	18½	+ ½	18
15	Inspiration Copper (4)	27	26⅜	26⅜	— ½	26⅜
27	Interboro Rapid Trans	31	29½	29½	— 1⅜	29¾
4	Intercon Rubber	6	6	6	— ⅜	6
20	Interlake Iron Corp (1)	25	24	24	— 1	24
2	Int Bus Mach (6a)	172½	172½	172½	— 4¼	169½
2	Int Cement (4)	58½	58	58	— ⅜	58
40	Int Combust Eng	7¼	6⅞	6⅞	— ⅜	6⅞
10	Int Combus Eng pf	50½	49	49	— ⅜	48
60	Int Harvester (2½)	92¼	89½	90	— 2⅜	90
10	Int Harvester pf (7)	141½	140¾	141½	+ 1	141½
115	Int Hydro Electric A (2j)	44¼	42⅛	42⅝	— 1¾	42½
9	Int Match ptc pf (4)	77¾	77	77¾	— 1¼	77
1	Int Merc Marine ctfs (1)	26	25½	25½	— ½	26
174	Int Nick Can (1)	38¼	37¼	37¼	— 1	37¼
8	Int Pap & Pow "A" (2.40)	29⅜	28¾	28¾	— ½	28½
2	Int Pap & Pow "B"	19	19	19	— ⅜	18½
24	Int Pap & Pow "C"	14¾	14⅜	14⅜	— 1	14⅜
2	Int Ry of Cent Am	31¼	31¼	31¼	+ ⅛	30
160	Int Ry of Cent Am pf (5) AS	71	71	71		68¼
40	Int Salt (6) AS	73½	72	72	— 2½	70
4	Inter Shoe (3)	60	60	60	— ½	60
7	Int Silver (8b)	114	110	114	— ⅞	107
100	Int Silver pf (7) AS	110	110	110	— 2	
892	Int Tel & Tel (2)	72¾	69½	69⅝	— 1¼	69½
2	Interstate Dept Stores (2)	32	32	32	— ⅞	31¾
30	Inter Dept St pf ww (7) AS	76¾	76½	76½	— 21¾	76½
150	Inter Dept St pf x-war (7) AS	74	74	74	— 1	71½
1	Intertype (2)	25½	25½	25½	— 1¼	25
37	Investors Equity (2)	27½	26½	26½	— 1½	26½
3	Island Crk Coal (4)	41	41	41		40¼
10	Island Crk Coal pf (6) AS	105	105	105		105
	J					
4	Jewel Tea (3)	50⅛	50	50	— 1	48
148	John-Manville (3)	138	131¾	132	— 4½	133
70	Jones & Laug Stl pf (7) AS	119½	119½	119½	— ½	119½
14	Jordan Motor Car	4	3½	3½	— ⅜	3½
	K					
20	Kan City P & L pf B (6) AS	109½	109½	109½	+ ½	108⅛
5	Kan City Sou Ry (5)	80	78	78	— 2⅛	77⅛
1	Karstadt Rudolf (1.02)	12⅛	12⅛	12⅛	— ⅜	12⅛
1	Kaufmann Dept St (1½)	20	20	20	+ 1	19
18	Kayser (J) (4)	38⅜	37¼	37¼	— 1	37¼
8	Kelly-Springfield Tire	5	4⅞	4⅞		4¾
19	Kelsey-Hayes Wheel (2)	28¼	27⅞	27⅞	— ⅜	27½
37	Kelvinator	12½	12¼	12⅜	— ⅛	12¼
80	Kendall Co pf (6) AS	84½	84½	84½	+ ½	84½
117	Kennecott Copper (5)	55½	55	55	— ½	55
1	Kimberly-Clark (3b)	50¾	50¾	50¾	— ¼	50¼
50	Kinney pf (8) AS	88	86½	86½	— 1⅛	86⅛
21	Kolster Radio	3⅛	3	3	— ⅛	3
22	Kraft Phen Cheese (1½)	45¼	44½	44½	— 1¼	44½
10	Kresge (S S) (1.60)	31¼	31	31⅛	— ¼	31⅛
1	Kress (S H) (1)	66	66	66	— 2	65
107	Kreuger & Toll (1.34)	28¾	29¼	29¼	— 1⅛	28¼
57	Kroger Grocery (1a)	42	41¼	41¼	— 1¼	41¼
	L					
7	Lago Oil & Trans	22⅛	22⅛	22⅛		22⅛
67	Lambert (8)	104⅛	102¼	103⅝	— ¼	103½
3	Lee Rubber & Tire	8⅛	8	8	— ¼	8
10	Lehigh Port Cem pf (7) AS	105¾	105¾	105¾	+ ½	106¼
1	Lehigh Valley (4½b)	73¼	73¼	73¼	— ¾	73
13	Lehigh Valley Coal	13¼	12½	12½	— 1	12¼
7	Lehn & Fink Prod (3)	31½	31	31	— ½	31
1	Libbey Owens Glass (1)	24	24	24	+ ⅜	22¾
14	Ligg & Myers Tob (5b)	97½	96½	96¾	— 1⅛	96
88	Ligg & Myers Tob B (5b)	97¾	95¾	95¾	— 2⅛	96
133	Ligg & Myers rts	14½	14⅛	14⅛	— ¼	
5	Lima Locomotive	46⅞	45½	45½	— 2	45¼
1	Link Belt (2.60)	45	45	45		44⅞
29	Liquid Carb (4)	64¼	61½	61½	— 2½	61
136	Loew's Inc (3)	69⅝	66	66	— 1¾	66
98	Loft Inc	6	5½	5¾	— ¼	5⅝
1	Long Bell Lumber A	12⅝	12⅝	12⅝	+ ⅜	12
27	Loose Wiles Bis (2.60)	62	59⅛	59⅛	— 2¾	59⅛
67	Lorillard (Pierre)	24⅛	23½	23½	— ¾	23½
13	Lorillard pf (7)	8½	8¼	8½	+ ¼	8½
73	Louis Gas & Elec A (1¾)	44⅜	41⅞	42	— 2	41⅞
2	Louisville & Nashville (7)	134	134	134	— 2¼	132
30	Ludlum Steel (2)	43	41½	41½	— 1⅛	41½
	M					
3	MacAndrews & Forb (2.85b)	30	30	30		28
20	Mack Trucks (6)	79⅞	79	79	— ⅞	77¾
6	Macy (R H) (2)	149½	147½	147½	— 3¾	146¾
3	Madison Sq Gar (1½)	12⅝	12⅝	12⅝	— 1⅜	13
4	Magma Cop (5)	48	48	48		48
1	Mallinson	8½	8½	8½		8
30	Manati Sugar pf AS	30	30	30	+ ¼	28⅛
21	Manhattan Elec Sup	33⅝	32⅞	33	— ⅝	32½
170	Manh Elev Ry gtd (7) AS	64	63½	63½		62
9	Manh Elev mod gtd (5)	36½	35	35	— 2	34
5	Marmon Motor (4)	24	22½	23	— ½	22½
7	Martin Parry	4	4	4		4
20	Mathieson Alkali (2)	43⅛	41½	41½	— 1¼	
6	May Dept Stores (2d)	55	55	55		55
2	Maytag 1st pf (6)	82⅛	82	82	— 1	81
1	McCrory St B (2) XD	63	63	63	— 1½	61½
6	McKeesport Tin (4½b)	68⅞	67¾	68	— ½	67½
5	McKesson & Rob (2)	32½	32	32	— ½	31½
2	McKesson & Rob pf (3½)	46½	46½	46½	+ ⅜	46⅛
6	McLellan Stores	15	14½	15	+ ½	14
2	Melville Shoe (2)	31½	31½	31½		31
53	Mengel (2)	20½	19¼	19½	— ¾	19¼
90	Mexican Seab Oil	19⅜	17	19	+ 1¾	18
8	Miami Copper (4)	29½	29	29⅛	— ⅜	29
9	Michigan Steel (2½)	68¼	67	67	— 1¾	66¾
12	Mid-Contin Pet (2)	24¼	24	24¼	+ ⅛	24
10	Mid States Oil ctf	1⅛	1	1		1
8	Midland St 1st pf	90¼	90	90		90
1	Minn Honeywell (3½b)	69	69	69	— 2	68
21	Minn Mol Imp	16⅞	15½	15½	— ¾	15⅝
1	Minn & St Louis	1⅝	1⅝	1⅝		1⅝
2	Minn St P & S S M	32	32	32	— 1⅞	32
130	Minn St P & S SM ll (4) AS	59¼	57½	59¼	+ 2¼	56½
93	Mo Kan & Tex	54⅜	53⅛	53⅝	— 1	53½
12	Mo K & Tex pf (7)	106¼	105½	105½	— 1⅛	105¼
9	Mo Pac	90½	90⅛	90⅛	— 1⅞	90
2	Mo Pac pf (5)	138⅛	138⅛	138⅛	+ 1	138
1	Mohawk Cpt Mills (3)	34⅛	34⅛	34⅛		34
396	Montgomery Ward (3)	44⅜	42⅜	43¼	+ ⅝	42¾
84	Moon Motor Car	11⅜	10¼	10¾	— ⅜	10⅝
3	Morrell & Co (4.40)	69	68	68	— 1¼	68
8	Mother Lode (.40)	1⅞	1¾	1¾		1¾
11	Moto Meter Gauge	6½	6¼	6¼	— ⅛	6¼
3	Motor Wheel (3) XD	31⅛	30	30	— ⅝	30
7	Mullins Mfg	18⅝	18	18	— ⅞	18
50	Mullins Mfg pf (7) AS	63	63	63	— ½	62
67	Murray Corp (2⅞j)	21⅛	20¼	20¼	— 1⅛	20⅛
1	Myers & Bro (2)	40	40	40	— 2¼	40
	N					
32	Nash Motors (6)	51⅝	50⅞	51	— 1	50⅞
10	Nash Chat & St L (8b) AS	130½	130½	130½	— 1	129
16	Nat Acme (1½)	24⅞	24	24	— ⅝	23⅝
95	Nat Air Trans	19	18¼	18¾	— ⅜	18¾
10	Nat Bellas Hess (1a)	11⅞	11½	11⅞	— ⅛	11¾
56	Nat Biscuit (2.80)	83¾	82⅛	82⅛	— 2⅝	82
7	Nat Bis old (7)	208½	205	205	— 6	204
61	Nat Cash Reg A (4b)	75¾	73⅛	74⅛	— 1⅞	74
120	Nat Dairy Prod (2a)	50¾	49	49½	— 1⅜	49⅜
1	Nat Dept Stores	20	20	20	— ⅛	20
13	Nat Distill Prod (2)	35¼	34¾	35		34¾
1	Nat Enam & Stamping (2)	30⅛	30⅛	30⅛		30
51	National Lead (5)	185¼	172	172	—13	170
110	Nat Lead pf A (7) AS	141	139⅝	139¾	— 1¼	140¾
220	Nat Lead pf B (6) AS	116	116	116		116
118	Nat Pow & Lgt (1)	40¼	38⅛	38⅛	— 1⅞	38
1	Nat Radiator	3¼	3¼	3¼	+ ⅛	3
6	Nat Radiator pf	7	6⅝	6⅝	+ ⅛	6⅝
2	Nat Rys Mex 1st pf	3⅛	3	3		1½
5	National Supply (7b)	119½	118	118	— 1½	117
4	National Surety (5)	83	80¼	80¼	— 3¾	80
6	National Tea (2)	37⅜	37	37	— ½	36¾
33	Nevada Cen Copper (3)	27⅝	27¼	27¼	— ⅝	27¼
14	Newton Steel (3)	55¼	52	53¼	— ¾	53
2	New York Air Brake (3.60)	46⅜	46¾	46¾	— ¼	46¼
191	New York Central (8)	188¼	181	181	— 7	181
3	N Y Chi & St Louis (6)	139	138¾	138¾	— 1¼	136
120	New York & Harlem (5) AS	275	265	265	—16½	261
83	N Y New Hav & Htfd (6)	121	119⅝	119⅝	— 2⅜	119¼
6	N Y N H & Htfd pf (7)	127½	127	127¾	— ⅝	126
3	N Y Ont & West	14½	14	14½	— 1	13½
20	N Y State Ry AS	2⅝	2⅝	2⅝	+ ¼	2⅜
4	Norfolk Sou	31	30	30		29
4	Norfolk & West (10)	258	255	255	— 5	255
70	Norfolk & West pf (4) AS	84¼	84	84¼	— 1⅜	84¼
148	North American (10%f)	109⅝	105⅛	106½	— 1⅞	106⅞
2	North American pf (3)	54⅝	54½	54½	+ ⅛	54
1	North Am Edis pf (6)	102	102	102	+ ⅛	101⅝
2	North Ger Lloyd (3.41)	48⅝	48⅝	48⅝	+ ⅛	48⅝
13	Northern Pacific (5)	94	93⅛	93⅛	— ⅝	93¼
7	Northern Pacific ctf (5)	92½	91½	91⅝	— 2⅛	91½
10	Norwalk Tire & Rub pf AS	10	10	10		9
	O					
15	Oliver Farm	20⅝	20	20	— ½	20
22	Oliver Farm conv par (3)	40	39⅛	39½	— ½	39½
1	Oliver Farm pr pf (6)	81	81	81	— ½	80
3	Omnibus	3½	3⅜	3⅜	— ⅛	3¼
2	Oppenheim Collins (5)	47¼	47	47	— 1	47
20	Orpheum Circ pf (8) AS	79	76⅞	79		78
7	Otis Elevator (6b)	325	323	325	— 8¾	315
20	Otis Elevator pf (6) AS	122⅞	122½	122½	+ ½	123
8	Otis Steel (2½)	35	34⅛	34⅛	— ½	34½
2	Otis Steel pr pf (7)	95	95	95	+ ⅞	95
	P					
10	Pac Coast 1st pf AS	24	24	24		24
71	Pacific Gas & Elect (2)	62⅞	61	61	— 2¼	61
43	Pacific Light (3)	90	87⅝	87½	— 1½	87½
50	Pacific Mills AS	29⅛	29⅛	29⅛	— ⅞	29
4	Pacific Oil stubs	1⅛	1⅛	1⅛	— ⅛	1⅛
70	Pacific Tel & Tel (7) AS	177⅝	177⅝	177⅝	+ 2⅝	173
322	Packard Motor (1)	17⅞	17⅛	17⅛	— ⅞	17⅛
1	Pan-Am Petroleum	52	52	52	— ⅜	51¾
16	Pan-Am Pet B	52	51¾	51⅝	— ½	51⅝
1	Panhandle Prod & Refg	4¼	4¼	4¼	— ⅜	4¼
2	Panhandle Prod pf	50	47⅞	50	+ 2½	40
281	Par Fam Lasky (4)	66⅜	64⅝	65	— 1⅝	64⅝
47	Park Utah Mines	3¼	2⅞	3		3
7	Parmalee Trans (1½)	17¾	17⅝	17⅝	+ ⅛	17½
21	Pathe Exchange	4	3¾	3¾	— ⅛	3¾
3	Pathe Exch A	7⅛	7¼	7¼	— ⅛	7¼
4	Patino Min & Ent (2.89)	29⅝	29	29⅛	+ ⅛	29
8	Peerless Motor	11⅛	10½	10⅞	— ⅝	10¾
13	Penick & Ford (1)	36⅛	35½	35½	— ½	
8	Penney (J C) (2½)	74	73	74	— ¾	73¾
2	Penney (J C) pf (6)	95	95	95		93½
6	Penn Dixie Cement	7½	7¼	7¼	— ⅛	7
131	Penn R R (4)	83⅝	81¾	82	— 1⅞	82
1220	Pere Marq pr pf (5) AS	98	96⅜	98	+ ¾	97
1	Phelps Dodge (3)	38¾	38¾	38¾	— ¾	38⅝
55	Phila Rdg Coal & Iron	16	15	15	— ⅝	15
4	Philip Morris (1)	11	10½	10½	— ⅝	10½
10	Phillips Jones pf (7) AS	70¾	70⅝	70⅝	— 4⅜	
17	Phillips Petrol (2a)	29⅝	29⅛	29⅝	— ⅝	29⅜
2	Pierce-Arrow "A"	26¾	26	26	+ 2	22½
35	Pierce Oil	1⅜	1¼	1⅜	+ ⅛	1¼
6	Pierce Oil pf	25	24	24	— 2	23½
39	Pierce Petrol	3¼	2⅞	3	— ⅛	2⅞
3	Pillsbury Flour (2)	35	35	35	— ⅜	35
12	Pirelli (2.88)	50	49	49½	— ½	49⅝
1	Pittsburgh Coal	61¼	61¼	61¼	— 4¼	61
2	Pittsburgh Coal pf	100½	100½	100½	+ ½	99½
1	Pitts Screw & Bolt (1.40)	22½	22½	22½		22
10	Pittsburgh Steel pf (7) AS	100¼	100¼	100¼	+ ⅛	100¼
2	Pittston Co wi	20¼	20¼	20¼	— ⅛	20¼
13	Poor & Co (2)	32⅝	30⅝	31	— ¾	30¾
8	Porto Ric-Am Tob A (7)	71½	70	70	— 1	69
42	Porto Ric-Am Tob B	23⅝	22⅛	22⅝	— 1⅛	22½
2	Postal Tel & Cab 7% pf (7)	100	100	100		99
14	Prairie Oil & Gas (2)	48½	48⅛	48½	+ ⅜	48
4	Prairie Pipe Line (5b)	59⅞	59⅛	59⅞	+ ⅞	59⅛
29	Pressed Steel Car	14⅞	14½	14½	— ⅝	14⅜
22	Procter & Gamble (2)	67½	66¼	67	— ⅛	66
30	Prod & Ref pf AS	31	31	31	— 1	31
10	Prophylactic Brush (2) AS	52	52	52	— ½	51¾
184	Pub Serv Corp N J (3.40)	95⅞	91¾	91¾	— 2½	91¾
1	Pub Serv N J 6% pf (6)	109¼	109¼	109¼	— ⅝	109⅛
1	Pub Ser El & Gas pf (6)	108¾	108¾	108¾	+ ⅝	108¾
31	Pullman (4)	83⅛	82¼	82¼	— 1⅛	82⅛
3	Punta Alegra Sugar	7	6⅛	6⅛	— 1	6
8	Pure Oil (1½)	21⅞	21⅝	21⅝		21⅝
10	Pure Oil pf (8) AS	113	113	113	— ¼	113
45	Purity Bak (4)	84	81⅛	82⅞	— 2	82
	R					
2822	Radio Corp of Am	46⅜	43⅛	43½	— 2⅛	43⅜
7	Radio Corp pf B (5)	70¾	70	70½	— ⅛	69½
296	Radio Keith-Orph	30¼	28½	28¾	— 1	28½
4	Raybestos-Manhat (2.60)	40	39	39	— 1¾	38½
4	Reading Co (4)	130	128	128	— 5	128
29	Real Silk Hos Mills (5)	57⅜	55⅜	55⅞	— 1⅝	55½
60	Real Silk Hos pf (7) AS	90½	90½	90½	+ 1	90½
1	Reis & Co	4⅞	4⅞	4⅞	+ 1	4⅜
104	Remington Rand (½)	36⅜	35	35	— 1¼	35
2	Rem Rand 1st pf (7)	98⅞	98½	98½	+ ¼	98
27	Reo Motor (.80)	14⅛	13¼	13½	— ¼	13⅛
40	Republic Ir & Steel (4)	78½	75½	76	— 1½	76
2	Republic Ir & Stl pf (7)	112¾	112½	112½	— 1	111¾
1	Rep Ir & Steel ctfs	74	74	74	— 4⅜	74½
10	Reynolds Spring	5½	5⅛	5⅛	— ⅜	5⅛
110	Reynolds Tob (3) AS	75	74⅞	75	+ 1½	72¼
81	Reynolds Tob B (3)	54⅞	53¾	53¾	— 1	53¾
1	Rhine Westph Elec (2.16)	42⅛	42⅛	42⅛	— ⅜	41¾
8	Richfield Oil Calif (2)	22⅞	22⅜	22¾	+ ⅜	22½
87	Rio Grande Oil (2)	17⅞	16⅞	17⅛	+ ⅝	17
2	Ritter Dental (3b)	55	54½	54½	— ⅜	54
27	Rossia Ins (2.20)	40½	39⅝	39⅝	— ⅞	39½
22	Royal Dutch sh (3.20h)	49⅞	49¼	49¼	— 1	49⅝
	S					
159	Safeway Stores (5)	105	96½	102	— 3¼	99
140	Safeway St 6% pf (6) AS	98¼	98	98	— ⅜	97⅝
20	Safeway St 7% pf (7) AS	108	106½	106½	— 1½	106
10	St Joseph Lead (3b)	54½	53½	53½	— ½	53½
11	St Louis, San Fran Ry (8)	112⅞	112	112	— 1	112
10	St Louis, San Fr pf (6)	95¼	95	95	— ¼	94⅜
2	Savage Arms (2)	26⅝	26½	26½	— ⅛	26½
14	Schulte Ret Stores	9¼	9	9	— ¼	9
32	Seaboard Air Line	10½	10	10	— 1	10
3	Seaboard Air Line pf	27	27	27		25
2	Seagrave (1.20)	11	10½	10½	— ⅞	10½
188	Sears-Roebuck (2½a)	89	85⅝	86½	— ¾	86¼
35	Second Nat Invest	20⅝	19¼	19½	— 1¼	19½
2	Second Nat Invest pf (5)	71½	71¼	71¼	— ¾	71
5	Seneca Copper	2¾	2¾	2¾		2¾
66	Servel Inc	9⅛	8⅝	8⅝	— ½	8⅝
6	Sharp & Dohme	17½	17	17		17
27	Shattuck (F G) (1½b)	44¾	44	44	— 1½	44
30	Shell Tr & Trad (2.41h) AS	43¼	43¼	43¼	— 1	43¼
35	Shell Union Oil (1.40)	21½	21	21¼	— ⅜	21¼
2	Shell Union Oil pf (5½)	101⅜	101	101⅜	+ ⅞	101⅝
1	Shubert Theater	10½	10½	10½	— 1	10⅜
366	Simmons (3a)	70⅜	67⅝	68⅝	— 1⅜	68¼
18	Simms Petrol (1.60)	23⅝	23	23¼	+ ½	23
128	Sinclair Con Oil (2)	22¾	22⅜	22⅝	— ⅝	22⅜
12	Skelly Oil (2)	29	28⅞	29	+ ⅛	29
8	Snider Pack	7½	7	7	— ⅝	6¼
22	Snider Pack pf	35¾	32½	35	+ 1	34½
2	Solvay Am Inv pf ww (5½)	103⅝	103¾	103¾		103½
30	South Cal Ed (2)	63¾	62½	62½	— 1⅝	62⅝
15	Southern Pacific (6)	125⅛	123⅝	123⅝	— ¾	123½
10	South P R Sugar (2)	25¼	25	25	— ½	25
36	Southern Ry (8)	131	129¼	129⅞	— 2	129¼
3	Spalding (2)	34⅜	34⅜	34⅜	— ⅛	34⅛
19	Spang Chalfant	28½	27⅛	27⅛	— 1⅞	27
36	Sparks Withington (1)	18⅝	18⅛	18½		18¼
3	Spicer Mfg	32½	32	32	— 1⅛	32
1	Spicer Mfg pf "A" (3)	42⅜	42⅜	42⅜	— 1⅝	42⅝
3	Spiegel May Stern (5)	45	44	44⅜	— ½	43¼
186	Standard Brands (1½)	26⅞	26⅛	26⅛	— ½	26¼
3	Standard Brands pf (7)	119	119	119	+ ⅛	118½
1	Stand Com Tob (1)	7	7	7		6¾
257	Standard Gas & El (3½)	122	118	118	— 4	118
4	Standard Gas & El pf (4)	65½	65⅜	65½	+ ⅛	65⅜
2	Standard Investors	14⅜	14⅜	14⅜	+ ⅝	14½
6	Standard Oil Export pf (5)	99⅝	99⅝	99⅝		99⅜
111	Standard Oil Calif (2½)	56⅞	55½	56½	— ⅜	56⅜
233	Standard Oil N J (2b)	58⅞	58	58½	— ⅜	58⅛
59	Standard Oil N Y (1.60)	31¾	31¼	31¼	— ⅝	31¼
16	Standard Plate Glass	2⅞	2¼	2¼	— ⅝	2½
440	Standard Plate Glass pf AS	8⅝	7⅛	7⅛	— 1	6⅝
2	Starrett (L S) (2¼)	40	39⅞	40	— 2	40
89	Sterling Sec "A"	16⅞	15⅛	15⅛	— ⅞	15
3	Sterling Sec cv pf (3)	41⅞	41½	41½	— ½	41
20	Stewart Warner (3½a)	39⅛	38⅝	38⅝	— ⅜	38½
82	Stone & Webster (4)	95¼	92¼	92¼	— 2⅞	92¼
41	Studebaker (5)	43⅝	42½	42⅝	— 1⅛	42⅝
3	Submarine Boat	⅝	½	⅝		½
10	Sun Oil (1a)	53¼	53	53	— 2½	53
12	Superior Oil	5½	5⅜	5⅜	— ⅛	5¼
15	Superior Steel	22	21⅛	21⅛	— 1	21⅛
1	Sweets Co of Am (1)	10	10	10	+ ¼	9⅞
1	Symington	4	4	4		3⅜
5	Symington A	10⅜	10	10	— ⅝	9
	T					
3	Telautograph (1¼b)	16⅞	16⅝	16⅞		16⅝
2	Tennessee Cop & Ch (1)	14⅛	14⅛	14⅛	— ⅛	14⅛
22	Texas Corp (3)	51¾	51⅛	51½	+ ¼	51¼
88	Texas Gulf Sulphur (4)	61⅞	60⅞	60½	— 1⅜	60⅜
5	Tex Pac Coal & Oil (10%j)	9¼	9¼	9¼	— ¼	9⅛
74	Texas Pac Land Tr	15⅛	14½	14½	— ½	14½
3	Thatcher Mfg (1.60)	39¼	39	39	— ½	38½
4	Thompson Starrett	12⅞	12⅝	12⅝	— ⅜	12½
11	Thompson Prod	35⅜	34½	34½	— ¾	34½
27	Tide Water Assoc Oil (.60)	11	10⅝	11		10⅞
1	Tide Wat Assoc pf (6)	78⅝	78⅝	78⅝	— 1	78½
1	Tide Water Oil pf (5)	87½	87½	87½	+ 1	86½
1	Timken Det Axle (.80b)	17	17	17		16¾
56	Timken Roll Bearing (3)	77	75⅛	75⅝	— 1⅝	75¼
91	Tobacco Prod	5¼	4¾	5	+ ¼	4⅞
87	Tobacco Prod A	11¼	10	10½	+ ⅝	10⅜
119	Transcontinental Oil	8¼	8	8	— ⅛	8
4	Transue & Will Stl (1)	24½	23½	23⅞	— ⅞	23
18	Trico Prod (2½)	38	37	37	— ¼	36⅝
1	Truax Traer Coal (1.60)	17⅛	17½	17½	— ⅜	17
10	Twin City R T pf (7) AS	75¼	75¼	75¼	— 1¾	75¼
	U					
45	Underwood Elliott (5)	119⅝	116¼	116¼	— 3	116½
414	Union Carbide (2.60)	91⅝	88⅝	89¼	— 2⅝	89
21	Union Oil of Cal (2a)	42	41⅛	41⅛	— ⅝	41
10	Union Pacific (10)	231	228	228	— 3	220¼
1	Un Pacific pf (4)	83½	83½	83½	+ ½	83¼
11	Union Tank Car (1.60)	34⅞	34	34	— ⅞	33⅞
188	United Aircraft	51¾	49⅝	49½	— 1⅛	49¼
2	United Aircraft pf (3)	63½	62	63½	+ ¾	63
34	United Carbon (2)	48	46	46	— 2½	45½
5	Unit Cigar St	6¾	6½	6½	— ¼	6½
497	United Corp	39¼	37¾	37¾	— 1½	37¾
8	United Corp pf (3)	50	49¾	49¾	— ¼	49¾
30	United Dyewood AS	9½	9	9	— ½	8½
33	Un Elec Coal	19¼	16¾	17¾	— 2	17¼
131	United Fruit (4)	92	88¼	89½	— 3¼	89
534	United Gas & Imp (1.20)	38⅝	37½	37½	— 1	37½
3	Un Gas & Imp prl pf (5)	99	99	99	+ ¼	99
2	United Paperboard	12	11⅞	11⅞	— ⅜	11¼
1	Un Piece Dye Wks (2)	26¾	26¾	26¾	— 1¼	26
1	Un States Express	3⅛	3⅛	3⅛	— ⅜	3
41	Un States & Foreign Sec	27¼	26	26	— 1⅝	26
2	United States Freight (3)	89⅛	89⅛	89⅛	— ½	89¼
3	U S Hoffman Mach (2)	23½	23	23	— 1	23
78	U S Ind Alcohol (7b)	120½	117½	118¾	— 2⅞	118
4	U S Leather	8½	8¼	8¼	— ⅝	8¼
1	U S Leather A	17	17	17	— ⅝	16½
1	U S Leather pr p (7)	80¼	80¼	80¼		80¼
77	U S Pipe & Fdry (2)	31⅞	29¾	30¼	— 1⅜	30
12	U S Realty & Imp (5)	66	64⅝	64⅝	— 2¼	64½
36	U S Rubber	27⅝	26	26	— 1½	26
12	U S Rubber 1st pf	52	50¾	52	+ ¾	50¼
2	U S Smelt & Ref (3½)	33	33	33		32¾
1711	U S Steel (7)	185½	180⅝	181½	— 3¾	181½
7	U S Steel pf (7)	142¼	142¼	142¼		142¼
4	United Stores A	9⅞	9¼	9¼		9⅛
8	United Stores pf	30½	29⅞	30½	— ½	29
1	Univ Pipe & Rad	4¾	4¾	4¾	+ ½	4½
10	Utah Copper (16) AS	210⅝	210⅝	210⅝	+ 9⅝	210⅝
61	Util Pow & Lgt A (2)	38	36½	37	— 1	36⅝
	V					
28	Vadsco	5½	5⅛	5⅜	— ⅛	5⅝
107	Vanadium Corp (4b)	69⅞	66⅝	66⅝	— 2	66½
2	Vick Chemical (2½)	39⅞	39⅞	39⅞		39
7	Virg Caro Chem	6½	6⅜	6⅜	— ¼	6¼
50	Va El & Pow 7% pf AS	109½	109½	109½	+ 1	109½
4	V-C Chem 6% ptc pf	28	28	28	— ½	28
400	Vulcan Detin (1) AS	120	112	112	— 6	112
30	Vulcan Detin pf (7) AS	95	95	95	— 1	95
	W					
9	Wabash Ry	55	54	54	— 5⅜	54
1	Wabash pf A (5)	85⅛	85⅛	85⅛	— ⅛	85
13	Waldorf System (1½)	26⅜	26	26	— ¼	25¾
3	Walgreen pf (6½)	101	100¼	101	+ 1	100
116	Walworth Co (2)	38¼	34	35¼	+ 1⅝	35¼
20	Ward Bak A AS	28	28	28	— 1⅛	27
6	Ward Bak B	6¾	6½	6½	— ¼	6¼
1	Ward Bak pf (7)	65	65	65	+ ⅜	64
1087	Warner Pictures (4)	62¼	59⅞	60⅜	— 1⅛	60¼
7	Warner Quinlan (2)	18¾	18¾	18¾	— ⅛	18⅛
12	Warren Bros (9b)	155	149⅛	149¼	— 6⅜	149¼
27	Warren Fdy & Pipe (2)	25½	25	25½	— ½	25½
2	Webster Eisenlohr	7½	7½	7½	— ½	7½
3	Wesson Oil & Snowdrift (2)	27⅝	27	27		26¼
50	West Penn El 6% pf 6 AS	100	99⅛	100	+ ½	99⅞
100	West Penn Pow 7% pf 7 AS	115½	115½	115½		115½
100	West Penn Pow 7% pf (7) AS	115½	115½	115½		115½
190	West Penn Pow 6% pf (6) AS	106½	106½	106½	+ ¼	106½
2	West Dairy B	16½	16	16	— ⅞	15½
29	Western Maryland	27¼	25¾	25¾	— 1½	25¾
1	Western Pacific pf	46⅛	46⅛	46⅛	— 2⅛	47
80	Western Union Tel (8)	216⅝	209	209	— 6	209
26	Westinghouse Air Br (2)	49	48¼	48¼	— 1¼	48⅛
608	Westingh El & Mfg (5)	178⅝	171⅛	171¼	— 7⅞	171¼
120	West E & M 1st pf (5) AS	174¼	171½	171½	— 4½	170¼
8	Weston Elec Instrument (1)	36⅞	35	35⅞	— 1⅛	35⅞
3	Wextark Radio (2)	15	12¼	15		14½
3	White Eagle Oil (2)	26½	26½	26½	— ⅛	26⅜
53	White Motor (2)	34⅞	33⅞	34¼	— ⅜	33
19	White Rock Min Spg (4b)	45⅜	44	45⅞	+ ½	45
1	White Sew Machine	10½	10⅛	10½		10¼
5	Wilcox Oil & Gas	12½	12	12½		13
1	Wilcox Rich A (2¼)	32⅞	32⅞	32⅞	+ ¼	31
81	Wilcox Rich B (2)	26⅛	24½	25⅛	+ ⅜	25⅛
17	Willys Overland (1.20)	10⅛	10	10	— ¼	10
122	Woolworth (2.40)	63⅝	61⅝	62	— ⅞	61¾
9	Worthington Pump & Mach	83	81	81¼	— 1¾	81
	Y					
222	Yellow Truch & Coach	21	19¾	19¾	— 1⅛	19¾
14	Young (L A) S & W (3)	44½	43	44	— ⅜	43
	Z					
8	Zenith Radio	10	9⅝	9⅝	— ⅝	9½

Total sales, 3,661,070 shares; previous day, 3,484,810 shares; week ago, 3,513,850 shares; year ago, 3,386,300 shares; two years ago, 1,745,100 shares; January 1 to date, 120,260,260 shares; year ago, 171,657,300 shares; two years ago, 96,203,200 shares.

XD—Ex dividend. XR—Ex rights. AS—Actual sales. (a) Plus extras. (b) Including extras. (d) Partly stock. (f) 2½ per cent quarterly in common stock. (h) Paid so far this year. (j) Payable in stock. (n) Payable 1.40 of a share in class A stock quarterly.

NEW YORK GRAIN.

New York, Feb. 20 (A.P.).—WHEAT—Spot, irregular; No. 1, Northern spring, c. i. f. New York, 1.43¾; No. 2, hard winter, f. o. b. New York, 1.14¼; No. 2, Manitoba, do., 1.23⅞; No. 2 mixed and No. 2, durum, do., nominal.

CORN—Spot, firm; No. 2, yellow, c. i. f. New York, 1.00⅞; No. 3, yellow, do., 97¼.

OATS—Spot, easy; No. 2, white, 54.

HAY—Steady; No. 1, 24.00@25.00; No. 2, 23.00@24.00; No. 3, 21.00@22.00; sample, 14.00@17.00.

RYE—Easy; No. 2, Western, 87⅛, f. o. b. New York, and 85¾, c. i. f. export.

BARLEY—Steady; domestic, 77¾, c. i. f. New York.

PHILADELPHIA MARKETS.

Philadelphia, Feb. 20 (A.P.).—POULTRY—Alive: Spring chickens, Plymouth Rock, fancy, small, 30@31; mixed colors, ordinary, 26@29.

BUTTER—Top grades, 37@40; 92 score, 36; 89 to 91 score, 33½@35; 87 to 88 score, 32@32½.

EGGS—Extra firsts, 36½; firsts, in new cases, 34½; firsts, in old cases, 34½; seconds, 33@34.

Other articles unchanged.

SECURITIES PRICE AVERAGES

New York, Feb. 20 (A.P.).—Bond averages:

	10 indus.	10 R. R.	10 util.	30 total.
Today	92.9	105.0	98.1	98.7
Previous day	92.9	104.9	98.0	98.6
Week ago	92.9	104.8	98.0	98.6
Year ago	94.3	103.8	99.0	99.1
2 yrs. ago	97.1	108.6	100.8	102.1
3 yrs. ago, wkly aver.	95.9	104.7	98.2	99.6
High, 1930	93.3	105.8	98.8	99.1
Low, 1930	91.9	104.5	97.8	98.4

Stock averages:

	50 indus.	20 R. R.	20 util.	90 total.
Today	175.0	136.5	238.7	179.8
Previous day	178.2	139.0	243.7	183.2
Wek ago	182.2	138.9	242.0	185.5
Year ago	209.1	135.6	211.6	197.4
2 yrs. ago	141.6	118.0	130.5	135.9
3 yrs. ago, wkly aver.	108.8	113.1	102.3	108.5
High, 1930	183.8	140.3	245.6	185.5
Low, 1930	166.5	128.1	207.9	168.2

(Copyright, 1930, Standard Statistics Co.)

NEW YORK MONEY MARKET

New York, Feb. 20 (A.P.).—Call money steady; 4½ per cent all day; time loans steady; 30 days, 4½; 60-90-120 days, 4½@4¾; 5-6 months, 4¾@5; prime commercial paper, 4½; bankers' acceptances unchanged; bar silver, 42⅞; Mexican dollars, 31⅞.

MERGENTHALER LINOTYPE CO.
Brooklyn, N. Y., February 18, 1930.
DIVIDEND NO. 137.

A quarterly dividend of $1.50 and an extra dividend of 25 cents upon each of the 256,000 shares of present outstanding stock of no par value of Mergenthaler Linotype Company will be paid on March 31, 1930, to the stockholders of record as they appear at the close of business on March 5, 1930. The Transfer Books will not be closed.

GEO. L. SCHARFFENBERGER, Treasurer.

WE WILL SELL
(1st Mortgages)
$1,000 FIFTH AVE. APT. 7%-'35
$1,000 HAMILTON HOTEL 6½%-'42
$1,000 HUNTINGTON HALL 7%-'36
$1,000 OVERBROOK ARMS 7%-'36
$1,000 SMITH BLDG. 6½%-'37
AT DISCOUNT
MEHLMAN & CO.
WOODWARD BLDG. Ph. Dist. 8847

TRUSTEED SHARES
THE IDEAL INVESTMENT for investors who demand—SAFETY, YIELD and GROWTH of principal. Specially suited to long term investments for individuals, trust funds and funds of organizations.
Sold in Lots—$100 Up
Call or Write
Standard Collateral Shares Corporation
Woodward Building. Met. 3783.

Real Estate Loans
(D. C. Property Only)
6%
No Commission Charged
You can take twelve years to pay off your loan without the expense of renewing. $1,000 for $10 per month, including interest and principal. Large or small loans at proportionate rates.
PERPETUAL BUILDING ASSOCIATION
Established 1881.
LARGEST IN WASHINGTON
Assets Over $20,000,000
Cor. 11th and E N.W.
JAMES BERRY, President,
EDWARD C. BALTZ, Secretary

WE WILL BUY
National Mortg. & Invest. com.
Merchants Bank & Investment.
Racquet Club Bonds.
Great National Insurance.
International Finance.
Real Estate Mtg. & Invest. com.
Investment Building bonds.
Tivoli Apartment bonds.
Bank of Brightwood.

WE WILL SELL
1,000 Hamilton Hotel 6½s, 1942.
1,000 Overbrook Arms 7s, 1936.
1,000 Chatham Apt. 6½s, 1938.
1,000 Smith Bldg. 6½s, 1937.
3,000 Fairfax Phila. 6½s, 1943.
3,000 Fifth Ave. 7s, 1936.
1,000 Huntington Hall 7s, 1936.
125 Atlantic Seaboard Airways.
100 Jenkins Television.
150 U. S. Security Units.
20 Virginia Plate Glass.
20 F. H. Smith 7% pfd.
50 F. H. Smith 7½% pfd.
1,500 Overbrook Arms 7s, 1933.
CAPITAL CITY CO.
Washington Bldg.
Phone Dist. 8291-8292

Complete Investment and Brokerage Service
Copy of our "Fortnightly Review" Furnished on request
G.M.-P. MURPHY & CO.
Members New York Stock Exchange
1510 H Street Connecticut at K
WASHINGTON
Telephone National 9600
New York Philadelphia Richmond London

LOAN CORRESPONDENT FOR "THE PRUDENTIAL"
May we show you the several possible savings through refinancing at
5½%
Five and one-half per cent First Mortgage Funds for loans on residences and small business properties in the District of Columbia and nearby Maryland suburbs.
H. L. Rust Company
1001 Fifteenth Street National 8100
ESTABLISHED 1889

SAFE FIRST MORTGAGES
CAREFUL INVESTING PAYS.
6½%
Over a Third of a Century Without a Loss
A careful investor, whether he has much or little, should see that a substantial portion of his investments are safe beyond question. Then, in the event that his more speculative ventures fail him, everything is not lost.
You can put yourself in this worry-free position if you invest in our
6½% FIRST MORTGAGES
There can be no question about the safety of your money; nor the regular payment of the stipulated 6½% interest.
May be purchased in amounts from $250 up.
B. F. SAUL CO.
National 2100 925 15th St. N.W.
THERE IS NO SUBSTITUTE FOR SAFETY

U.S. SHARE ADVANCES BRIGHTEN BOND LIST

Prime Carriers and Foreign Issues Are Also Live, With Many Gains.

MONEY RATES STEADY

New York, Feb. 20 (A.P.).—Another advance by Liberties and Treasuries gave a more cheerful tone to the bond list today. Firmer tendencies were evident in the remainder of the market, although net changes proved to be mixed. Time money remained firm.

Convertibles afforded the widest move of the day, turning downward in sympathy with the weakness of stocks. American Telephone 4½s lost 4¼ points net, while Atchison 4½s and International Telephone 4½s each declined 2. American International 5½s, American I. G. Chemical 5½s, the Alleghany 5s and Texas Corporation 5s eased, with declines in the minor fractions.

Prime rails displayed considerable resistance in a generally thin market. New York Central issues were especially active, making a general upward turn in response to persistent accumulation. Rock Island refunding 4s, Chesapeake & Ohio 4½s, Northern Pacific prior lien 4s, Baltimore & Ohio 5s, Canadian National 5s, Wabash "B" 5s and St. Louis Southwestern 4½s were other active carriers making slightly higher ground.

The remainder of the list dragged. There were transactions of fair size in Chile Copper 5s, Goodyear 5s, International Telephone 5s, Duquesne Light 4½s, Lehigh Coal & Navigation 4½s, Lorillard 5s and a few other issues, several of which slipped off as much as half a point in the absence of much support.

The Fourth Liberty Loan continued its recent activity in the Government section, moving up 3-32 of a point, but the Treasury 3¾s displayed the best strength with an advance of ⅜. Only the Treasury 3⅜s of 1943-47 failed to show a net advance for the session and these were down 1-32.

Traders in foreign bonds was generally in larger volume and prices tended higher. Buenos Aires 6s, Canada 5s, Antioquia 7s, Italian Public Utility 7s, Kingdom of Italy 7s, German Agricultural Bank 6s, Austrian 7s and Brazilian issues were leaders in the small advance. French bonds were firm.

An oversubscription was reported on the $16,000,000 issue of Pacific Northwest Public Service Co. 6 per cent 20-year convertible debentures This company was recently organized as an operating subsidiary of Central Public Service Corporation to supercede the Portland Electric Power Co and to acquire the Seattle Lighting Co. The bonds were priced at 99½.

New bond offerings for tomorrow include a $2,000,000 issue of Houston Lighting & Power first mortgage three-year 5s, priced at 97½.

LOCAL STOCK EXCHANGE

Sales—Regular call, 11:15 a. m.:
Wash. Gas 6s, '33, Ser. A, $200 at 102.
Potomac Elec. 6% pfd., 1 at 111.
Potomac Elec. 5½% pfd., 5 at 107½.
Wash. Ry. & Elec. pfd., 6 at 95½.
Federal-American National Bank, 4 at 290.
Continental Trust Co., 10 at 127.
Federal-American Co. com., 6 at 32.
After call—
Capital Traction 5s, $1,000 at 95½.
Potomac Elec. 5½% pfd., 1 at 107½.
Security Storage, 10 at 115, 10 at 115.

BONDS.	Bid.	Ask.
PUBLIC UTILITIES.		
Amn. T. & Tel. Conv. 4½s, '33	100	...
Amn. T. & Tel. Conv. 4½s, '39	155	...
Amn. T. & Tel. Col. Tr. 5s	103⅜	...
Ana. & Pot. River R. R. 1st 5s	81	86
Ana. & Pot. River Guar. 5s	90	93
C. & P. Telepone of Va. 5s	100	...
Capital Traction 1st 5s	95	96
City & Suburban Ry. 1st 5s	81	85
Georgetown Gas Lt. 1st 5s	98	101
Pot. Elec. Power Cons. 5s	101	...
Pot. Elec. Power gl. and ref. 6s	106	...
Wash., Alex & Mt. Ver ctfs	1	3
Wash., Balto & Anna. 1st 5s	65	...
Wash. Gas Light Genl. 5s	100¼	101¼
Was. Gas Lt. Co., Ser. A ½s	103	103⅜
Wash. Gas Lt. Co., Ser. B 6s	106	...
Wash. Ry. & Elec. Cons. 4s	85½	86
MISCELLANEOUS.		
Barber & Ross, Ins	88	90
Chamb'rlin-Vand'rb't Hotel	75	...
Chevy Chase Club 1st 5½s	100	...
Dist. of Col Paper Mfg. 1st 6s	85	90
Pot. Joint Stock Land Bk. 5s	91	95
Wash. Consolidated Title	80	92¼
Wash. Market Co. Stge. 5s	95	...
STOCKS.		
Amn. Tel. & Tel	235	...
Capital Traction	86⅝	87½
Washington Gas	106	130
Nor. & Wash. Steamboat	250	300
*Potomac Elec. Power pfd. 6s	111	112
*Potomac Elec. Pow. pfd. 5½s	107½	108½
*Wash. Ry. & Elec. com	500	...
*Wash. Ry. & Elec. Co. pfd	95½	96½
Wash., Balt. & An. com	5½	
Wash., Balt. & An. pfd	5	
NATIONAL BANKS.		
Capital	250	300
Columbia	410	450
Commercial (stamped)	239	250
District	216	230
Federal-American	290	300
Liberty	205	212
Lincoln	390	430
Metropolitan	375	385
Riggs	520	530
Second	210	216
Washington	250	260
TRUST COMPANIES.		
Amer. Security & Trust	420	440
Continental Trust	127	140
Merchants Bank & Tr. Co	125	140
National Savings & Trust	520	540
Union Trust	236	280
Wash. Loan & Trust	483	500
SAVINGS BANK.		
Bank of Bethesda	63	70
Commerce & Savings	330	...
East Washington	30	35
Potomac Savings (new)	65	75
Sec. Sav. & Commercial	476	499
Seventh Street	305	...
United States	530	...
Washington Mechanics	50	...
FIRE INSURANCE.		
American	300	...
Corcoran	150	...
Firemen's	41	43½
National Union	21	27
TITLE INSURANCE.		
Columbia	9	14
Real Estate	168	...
Title & Inv. Co. of Md. com	20	...
MISCELLANEOUS.		
Barber & Ross, Inc., com	16	20
Chevy Chase Dairy pfd	102	108
Col. Sand & Gravel Co. pfd	85	90
D. C. Paper Mfg. Co. pfd	40	60
District Natl. Securities pfd	90	95
Emerson's Bromo-Seltzer (a)	32	34
Federal Storage Co. pfd	110	125
Federal-American Co. com	32	34
Federal-American Co. pfd	100	102
*Lanston Monotype	115	117
Merch. Tfr. & Storage com	109½	115
Merch. Tfr. & Storage pfd	99	100½
Mergenthaler Linotype	108	109
Natl. Mtge. & Inv. Co. pfd	4¾	5
Peoples Drug Stores pfd	102½	104¼
Real Est. Mtge. & Guar. pfd	7	7⅛
Security Storage	114	118
Term. Ref. & Wh'g Corp	47	51
The Carpel Corporation	24	27
Wash. Mech. Mtge. Co. com	9½	10
Wash. Medical Bldg. Corp	95	100
Woodward & Lothrop pfd	106	...

*Ex dividend.

BALTIMORE SECURITIES.

Baltimore, Feb. 20 (A.P.).—Closing prices:

Arundel Corporation	41¼
B. & O. R. R. rts. wi	¾
Baltimore Trust	37½
Black & Decker	50
C. & P. Telephone pfd	114⅝
Commercial Credit	34
Commercial Credit pfd	24½
Cons. G. E. L. & P. rts	4¾
Continental Trust	222
Eastern Rolling Mill Scrip	25
Emerson Bro. Sel. C. A	33½
Fidelity & Deposit	176
Fidelity & Deposit Div. scrip	179
Fidelity & Guaranty Fire	49
First National Bank	50
General Motors	42⅝
Houston Oil pfd	80
Maryland Casualty	96
Monongahela Power 7% pfd	26
Mortgage Bond & Title	19⅛
Mt. Vernon-Woodberry Mill	15
Nat. Cen. Bank of Baltimore	300
New Amsterdam Casualty	41¾
North Central Railroad	85¼
Roland Park Homeland	19
United Railways & Electric	13⅝
U. S. Fidelity & Guaranty	45½
Baltimore City 3½s, 1980	81½
Consolidated Gas 4½s	98⅛
Con. G. E. L. & Power 4½s	100¼
Georgia Marble 6s	96
Nixon Nitration 6½s	97
Un. Railways & Electric Income 4s	46
Un. Rys. & Elec. funding 5s	80¼

Additional Financial News on Page 19.

BOND SALES ON NEW YORK EXCHANGE

(Reported direct from the New York Stock Exchange by J. & W. Seligman & Co.

UNITED STATES GOVERNMENT WAR LOANS.
(The following sales are given in lots of $1,000.)
(Quotations in dollars and 32ds of a dollar.

Sale	Issue.	Open	High	Low	Last
15	Liberty 3½s	99.12	99.12	99.8	99.12
6	Liberty 1st 4¼s	100.3	100.3	100.3	100.3
133	Liberty 4th 4¼s	101.3	101.8	101.3	101.7
26	U S Government 4¼s	110.24	110.26	110.24	110.26
35	U S Government 4s	106.22	106.22	106.21	106.21
20	U S Government 3¾s	104.6	104.6	104.6	104.6
25	U S Government 3⅜s, 1943	99.21	99.21	99.21	99.21
10	U S Government 3⅜s, 1947	99.18	99.18	99.18	99.18

FOREIGN GOVERNMENT BONDS.
(The following sales are given in lots of $1,000.)

Sale	Issue.	Open	High	Low	Last
	A				
2	Akershus, Dept of, 5s, 1963	91⅞	91⅞	91⅞	91⅞
6	Antioquia, Dept of, B 7s, 1945	75	75	75	75
1	Antioquia, Dept of, D 7s, 1945	73½	73½	73½	73½
1	Antioquia, Dept of, 1st 7s, 1957	73	73	73	73
7	Antioquia, Dept of, 2d 7s, 1957	73¼	73¼	73	73
1	Antioquia, Dept of, 3d 7s, 1957	71⅝	71⅝	71⅝	71⅝
13	Argentine Govt 6s ser A, 1957	97	97¼	97	97⅛
5	Argentine Govt 6s ser B, 1958	97¾	97½	97	97½
9	Argentine Govt 6s, Oct, 1959	97	97	97	97
1	Argentine Govt 6s, May, 1960	96¾	96¾	96¾	96¾
2	Argentine Govt 6s, Feb, 1961	97¼	97⅜	97¼	97⅜
4	Argentine Govt 6s, May, 1961	97	97	97	97
7	Australia 5s, 1955	88¾	89	88¾	89
2	Australia 5s, 1957	88⅝	88⅝	88⅝	88⅝
1	Australia 4½s, 1956	81¾	81¾	81¾	81¾
	B				
7	Belgium, King of, 6s, 1955	102¾	102¾	102½	102½
4	Belgium, King of, 6½s, 1949	107	107	107	107
7	Belgium, King of, 7½s, 1945	116	116	116	116
16	Belgium, King of, 7s, 1955	111	111	111	111
4	Belgium, King of, 7s, 1956	107⅜	107⅜	107⅜	107⅜
25	Bergen, City of, 6s, 1949	100	100½	100	100½
1	Berlin, 6½s, 1950	93½	93½	93½	93½
6	Bogota, City of, 8s, 1945	94	94	93⅜	93⅜
4	Bolivia 8s, 1947	91	91	91	91
9	Bolivia 7s, 1958, ct	74¾	74½	74¼	74½
4	Bordeaux, City of, 6s, 1934	103⅜	103⅜	103⅛	103⅛
8	Brazil, U S of, 7s, 1952	85	85¼	85	85¼
10	Brazil, U S of, 6½s, 1926-57	76½	76⅞	76½	76⅞
8	Brazil, U S of, 6½s, 1927-57	76¾	76¾	76½	76¾
....	Brazil, U S of, 7½s, 1952	96½	96½	96½	96½
4	Brazil, U S of, 8s, 1941	96½	97	96½	97
2	Bremen, State of, 7s, 1935	101	101	101	101
15	Budapest, City of, 6s, 1962	76¾	77¼	76¾	77¼
26	Buenos Aires, Prov of, 6s, 1961	84¾	85¼	84¾	85¼
3	Bulgaria, King of, 7½s, 1968	89½	89½	89	89⅝
	C				
17	Caldas, Dept of, 7½s, 1946	84¾	84¾	84¾	84¾
14	Canada, Dom of, 5s, 1931	100	100	100	100
3	Canada, Dom of, 5s, 1952	103	103	103	103
12	Canada, Dom of, 4½s, 1936	98¼	98¼	98	98
10	Cauca Valley, Rep of, 7½s, 1946	89½	89½	87⅝	87⅝
4	Chile, Rep of, 6s, 1960	88⅞	89	88⅞	89
5	Chile, Rep of, 6s, 1961	89¼	89¼	89	89⅛
3	Chile, Rep of, 6s, 1961, Jan	89	89½	89	89½
1	Chile, Rep of, 6s, 1961, Sept	90½	90½	90½	90½
3	Chile, Rep of, 6s, 1962	89	89	89	89
18	Chile, Rep of, 7s, 1942	101⅜	101¾	101⅜	101½
1	Chinese Govt 5s, 1951	30⅛	30⅛	30⅛	30⅛
8	Colombia, Rep of, 6s, 1961, Oct	75⅞	76	75⅞	75⅞
1	Copen, City of, 5s, 1952	96¾	96¾	96¾	96¾
6	Copen, City of, 4½s, 1963	91	91	91	91
3	Cordoba, Prov of, 7s, 1942	96	96	96	96
3	Costa Rica, Rep of, 7s, 1951	86¾	87	86¾	87
1	Cuba, Rep of, 4½s, 1949	92⅝	92⅝	92⅝	92⅝
27	Cundinamarca, Dept of, 6½s, 1959	73	73¼	72¾	73¼
3	Czechoslovakia, Rep of, 8s, 1951	110¾	110¾	110¾	110¾
1	Czechoslovakia, Rep of, 8s, 1952	110	110	110	110
	D				
1	Denmark, King of, 6s, 1942	104⅜	104⅜	104⅜	104⅜
2	Denmark, King of, 5½s, 1955	100¼	100¼	100¼	100¼
3	Denmark, King of, 4½s, 1962	91⅜	91⅜	91⅜	91⅜
3	Danish Mun 8s, Ser A, 1946	109½	109½	109½	109½
4	Danish Mun 8s, Ser B, 1946	109½	109½	109½	109½
1	Dominican Rep 5½s, 1942	96½	96½	96½	96½
5	Dominican Rep 5½s, 1940, 2d	95	95	95	95
4	Dutch E India 6s, 1947	102	102¼	102	102
	E				
4	Estonia, Rep of, 7s, 1967	79⅞	80	79⅞	80
6	Finland, Rep of, 6½s, 1956	96	96⅞	96	96⅞
4	Finland, Rep of, 7s, 1950	100½	101	100½	101
6	Finnish Muncip 6½s, 1954, A	96	96½	96	96½
11	Finnish Muncip 6½s, 1954, B	96⅜	96½	96⅜	96½
34	French Govt 7½s, 1941	121	121	120⅝	120⅝
37	French Govt 7s, 1949	115⅝	115⅝	114⅝	114¾
	G				
7	German Govt 7s, 1949	107½	107½	107	107
1	Greek Govt 7s, 1964	99⅛	99⅛	99⅛	99⅛
3	Greek Govt 6s, 1968	86⅛	86⅛	86⅛	86⅛
	H				
1	Haiti, Rep of, 6s, 1952	98	98	98	98
1	Hamburg, State of, 6s, 1946	96½	96½	96½	96½
5	Hungary, King of, 7½s, 1944	101⅜	101½	101⅜	101½
	I				
2	Irish Free State 5s, 1960	96¾	96¾	96¾	96¾
19	Italy, King of, 7s, 1951	98⅞	99¼	98¾	99¼
	J				
....	Japanese 6½s, 1954	103¼	103¼	103¼	103¼
....	Japanese Ster 4s, 1931	96⅛	96⅛	96⅛	96⅛
3	Jugo Bk 7s, 1957	79⅜	79⅜	79⅜	79⅜
	L				
1	Lyons, City of, 6s, 1934	103½	103½	103½	103½
	M				
2	Marseilles, City of, 6s, 1934	103	103	103	103
8	Medellin, Municipality of, 6½s, '54	68	68⅝	68	68⅝
21	Milan, City of, 6½s, 1952	90⅝	90⅝	90	90
	N				
1	Netherlands 6s, 1972	105	105	105	105
2	New South Wales 5s, 1957	85½	85½	85⅜	85⅜
16	Norway, King of, 5s, 1963	97¼	97⅜	97¼	97⅜
5	Norway, King of, 5½s, 1965	101¼	101¼	101	101
7	Norway, King of, 6s, 1943	103⅛	103⅛	103	103
6	Norway, King of, 6s, 1944	103	103¼	103	103
3	Norway, King of, 6s, 1952	102⅛	102¼	102⅛	102¼
	O				
1	Oslo, City of, 6s, 1955	101½	101½	101½	101½
	P				
5	Panama, Rep of, 5s, 1963	90½	91¾	90½	91¾
4	Panama, Rep of, 5½s, 1953	101¾	101¾	101¾	101¾
2	Pernambuco, State of, 7s, 1947	102⅛	102⅛	102⅛	102⅛
2	Peru 6s, 1960	75⅛	75⅛	75⅛	75⅛
2	Peru 7s, 1959	93½	93¾	93½	93¾
10	Poland 8s, 1950	94¾	94¾	94	94½
53	Poland 7s, 1947	83¾	83¾	83	83½
1	Poland 6s, 1940	75½	75½	75½	75½
1	Porto Allegre, City of, 8s, 1961	95	95	95	95
10	Porto Allegre, City of, 7½s, 1966	97⅝	97⅝	97⅝	97⅝
	Q				
3	Queensland, State of, 6s, 1947	101	101	101	101
1	Queensland, State of, 7s, 1941	106	106	106	106
	R				
10	Rio de J, City of, 6½s, 1953	74¾	75	74½	74½
1	Rio Gr do Sul St of, 8s, 1946	96	96	96	96
1	Rio Gr do Sul, St of, 7s, 1966	78⅝	79	78⅝	79
2	Rio Gr do Sul, St of, 6s, 1968	69	69	69	69
1	Rio Gr do Sul, St of, 7s, 1967	77	77	77	77
23	Rome, City of, 6½s, 1952	90½	90½	90¼	90¼
	S				
5	Santa Fe, Prov of, 7s, 1942	93	93¼	93	93¼
9	Sao Paulo, City of, 6½s, 1957	75¼	75¼	75¼	75¼
1	Sao Paulo, State of, 6s, 1968	67½	67½	67½	67½
4	Sao Paulo, State of, 8s, 1950	90⅝	91	90⅝	91
1	Seine, Dept of, 7s, 1956	107⅜	107⅜	107⅜	107⅜
11	Serbs, C & S, King of, 8s, 1962	90½	90½	90¼	90¼
5	Serbs, C & S, King of, 7s, 1962	79¾	79¾	79¾	79¾
2	Soissons, City of, 6s, 1936	103¾	103¾	103½	103½
3	Styria, Prov of, 7s, 1946	92	92	92	92
16	Sweden, King of, 5½s, 1954	104½	104½	104½	104½
4	Switzerland, Govt of, 5½s, 1946	103⅝	103½	103⅜	103½
15	Switzerland, Govt of, 8s, 1940	108	108⅛	108	108⅛
	T				
1	Tokyo, City of, 5½s, 1961	89⅜	89⅜	89⅜	89⅜
1	Tolima, Dept of, 7s, 1947	72	72	72	72
	U				
16	U K Gt B & I 5½s, 1937	104½	104½	104⅜	104½
3	Upper Austrian Prov 6½s, 1957	87	87½	87	87½
6	Uruguay, Rep of, 6s, 1960	96	96	96	96
	V				
1	Venetian Prov Mtge Bk 7s, 1952	90½	90½	90½	90½
	W				
5	Warsaw 7s, 1958	77	77	77	77
	Y				
3	Yokohama, City of, 6s, 1961	96	96	96	96

DOMESTIC BONDS—RAILS AND MISCELLANEOUS.

Sale	Issue.	Open	High	Low	Last
	A				
16	Abitibi Power & Paper 5s, 1953	82¾	83⅜	82¾	83⅜
32	Allegheny Corp 5s, 1944	101¾	102	101½	101⅞
52	Allegheny Corp 5s, 1949	101¾	102	101¾	101¾
1	Amer Cyanamid 5s, 1942	96¾	96¾	96¾	96¾
4	Amer I G Chemical 5½s, 1949	100½	100¾	100½	100¾
13	Amer Internat 5½s, 1949	94¾	94¾	94½	94½
17	Amer Smelt 5s, 1947	100½	101	100½	100¾
6	Amer Sugar Ref 6s, 1937	104	104	103½	104
732	Amer Tel & Tel 4½s, 1939	156	156½	151½	151½
261	Amer Tel & Tel g 5s, 1965	101¼	101¼	101	101¼
3	Amer Tel & Tel col tr 5s, 1946	103¾	103¾	103¾	103¾
7	Amer Tel & Tel col 5½s, 1943	105⅝	105⅝	105½	105½
20	Amer Tel & Tel 5s, 1960	101	101⅛	101	101⅛
5	Armour & Co 4½s, 1939	89	89	89	89
4	At T & S F gen 4s, 1995	92½	92½	92⅜	92⅜
7	At T & S F 4½s, 1998	138	138	137	137½
	B				
5	B & O 1st 4s, 1948	91⅞	91⅞	91¾	91¾
3	B & O ref & gen 5s, 1995	102⅛	102½	102⅛	102½
2	B & O (S W div) 5s, 1950	102⅛	102⅛	102⅛	102⅛
27	B & O 5s ser D, 2000	102	102	102	102
1	Bell Tel of Pa 5s, ser B, 1948	103	103	103	103
2	Berlin Elec Elev 6½s, 1956	90¾	90¾	90¾	90¾
4	Berlin City Elec 6½s, 1959	88¼	88⅜	88¼	88⅜
3	Bush Term Bldg 5s, 1960	101	101¼	101	101¼
	C				
5	Canadian National 5s, gtd	101⅜	101⅜	101⅜	101⅜
5	Canadian Pac 5s, 1944	101¾	101¾	101¾	101¾
9	Central of Ga 5s, ser C, 1959	99¼	99¼	99¼	99¼
1	Ches & O gen 4½s, 1992	98¼	98¼	98¼	98¼
3	Ches & Ohio 4½s, 1993 A	94¼	94¼	94¼	94¼
34	Ches & O 4½s, 1995 B	93⅞	94	93⅞	94
3	Ches & Ohio cons 5s, 1939	102¾	102¾	102¾	102¾
7	C & E Ill 1st cons g 5s, 1951	77	77	76	77
5	Chi Gr West 1st 4s, 1959	64¾	64¾	64½	64½
3	Chi Ind & Louis 5s, 1966	100	100	100	100
22	C M & St P & Pac 5s, 1975	91⅝	92	91⅝	92
46	C M St P & Pac adj 5s, 2000	73½	73½	72¾	72¾
28	Chi & N W 4¾s, 1949 cv	99¾	99⅞	99½	99¾
6	Chi & N W 6½s, 1936	107¾	107¾	107¾	107¾
2	Chi R I & P ref 4s, 1934	96¼	96¼	96¼	96¼
1	Chi, R I & P 4½s, 1952	93⅞	93⅞	93⅞	93⅞
13	Chile Copper 5s, 1947	95¼	95½	95	95½
9	Columbia Gas & El 5s, 1952, May	100	100	100	100
19	Consolidated Gas N Y 5½s, 1945	105	105⅛	105	105⅛
1	Container Corp of Am 5s, 1943	80	80	80	80
12	Crown Willamette Paper Co 1951	101	101	100⅝	100⅝
3	Cuban Dom Sugar 7½s, 1936 ctf	99	99	99	99
	D				
1	Del & H 1st & ref 4s, 1943	91¾	91¾	91¾	91¾
3	Den & R Gr 1st 4s, 1936	93	93¼	93	93¼
4	Den, R Gr & West 5s, 1955	96⅜	96½	96⅜	96½
1	Detroit Ed 1st 5s, 1933	100½	100½	100½	100½
5	Dodge Bros 6s, 1940	94	94⅜	94	94¼
43	Duquesne Light 4½s, 1967	98¼	98½	98¼	98½
	E				
5	Edith Rock-McCormick 6s, 1934	100½	100½	100½	100½
7	Erie R R 5s, 1967	95½	95½	95½	95½
1	Erie 1st cons ext 7s, 1930	101¼	101¼	101¼	101¼
	F				
2	Fisk Rubber Co. 8s, 1941	82	82	82	82
3	Fla. East Coast 1st & rf 5s, 1974	59½	59½	59	59
1	French N't S S Lines 7s, 1949	103¼	103¼	103¼	103¼
	G				
34	General Motors Accep 6s, 1937	102¾	103	102⅝	103
3	German Cen Agri Bk 6s, 1960, July	82⅝	82⅝	82⅝	82⅝
6	German Cen Ag Bk 6s, 1960, Oct	82⅞	83	82⅞	83
6	German Cen Ag Bank 6s, 1938	89	89½	89	89½
35	Goodyr T & R 5s, 1957	92	92¼	92	92
2	Grand Trunk of Can deb 6s, 1936	104⅞	104⅞	104⅞	104⅞
1	Grand Trunk of Can deb 7s, 1940	110	110	110	110
6	Great Nor 7s, 1936	110¼	110⅜	110¼	110¼
7	Great Nor 4½s Ser D 1976	96	96	95⅞	96
	H				
1	H & M adj inc 5s, 1957	77⅛	77⅛	77⅛	77⅛
1	Humble Oil 5s, 1937	99¾	99¾	99¾	99¾
	I				
1	Indiana Limestone 6s, 1941	70	70	70	70
3	Int Rapid Transit ref 5s, 1966, sta	65	65	65	65
5	Int & Great Nor adj 6s, 1952	87	87	87	87
6	Int Match 5s, 1947	97¾	97⅞	97⅜	97⅝
58	Int Tel & Tel 5s, 1955	96½	96⅝	96½	96½
84	Int Tel & Tel 4½s, 1939	122	122½	120	120½
	K				
5	Kan City Sou 1st g 3s, 1950	75⅝	75⅝	75⅝	75⅝
1	Keith Corp (B F) 6s, 1946	82	82	82	82
4	Krueger-Toll Co 5s, 1959	95⅞	95⅞	95¾	95¾
	L				
9	Lorillard Co 5½s, 1937	90⅛	90¼	90⅛	90¼
2	Loew's, Inc 6s, 1941	110¾	110¾	110	110
3	Loew's, Inc 6s, 1941, x-war	92	92	92	92
1	Louis & Nash 4½s, 2030 wi	95¼	95¼	95¼	95¼
	M				
3	M K & T 1st g 4s, 1990	86¼	86½	86¼	86½
1	Mo K & T pr ln 4s, B, 1932	85⅞	85⅞	85⅞	85⅞
2	M K & T pr ln 5s, A, 1962	101⅛	101⅛	101⅛	101⅛
17	Mo Pac 5½s, 1949	111	111	110¾	110¾
2	Mo Pac gen 4s, 1975	74⅜	74⅜	74⅜	74⅜
10	Mo Pac 5s, Ser G, 1978	99	99¼	99	99¼
15	Mortgage Bank of Chile 6s, 1961	87½	87½	87½	87½
1	Mortgage Bk of Chile 6½s, 1957	94½	94½	94½	94½
6	Mortgage Bk of Chile 6¾s, 1961	95⅜	95⅜	95¼	95¼
	N				
6	Nat Dairy Products 5¼s, 1948	98½	98½	98½	98½
6	N Y C & H R 1st 3½s, 1997	79¼	79¼	79¼	79¼
27	N Y C & H R deb 4s, 1934	98½	99	98½	99
6	N Y Cent 5s, 2013	105⅝	105⅝	105⅝	105⅝
6	N Y C cvt deb 6s, 1935	106⅞	106⅞	106⅞	106⅞
62	N Y Chi & St L 6s, 1931	101⅜	101⅜	101⅜	101⅜
1	N Y Chi & St L 5½s, A, 1974	106⅝	106⅝	106⅝	106⅝
6	N Y Chi & St L 6s, 1932	102	102¼	102	102¼
2	N Y Chi & St L 4½s, 1978	94	94	94	94
2	N Y Chi & St L deb 4s, 1931	96¼	96¼	96¼	96¼
1	N Y Ed 6½s, 1941	113¼	113¼	113¼	113¼
8	N Y N H & H 4s, 1947	84	84	84	84
1	N Y Tel ref 6s, 1941	106⅝	106⅝	106⅝	106⅝
2	Norddeutch-Lloyd-Bre 6s, 1947	87½	87½	86⅞	86⅞
10	North Amer Edison 5s 1957	101	101⅛	101	101⅛
7	North Amer Edison 5½s, 1963	100¾	100¾	100¾	100¾
1	Nor Pacific gen 3s, 2047	65⅝	65⅝	65⅝	65⅝
8	N Pac pr ln g 4s, 1997	88½	88¼	88¼	88¼
1	Nor States Pwr 6s, 1941	105	105	105	105
	O				
2	Oreg S Line cons 5s, 1946, guar	104	104	104	104
	P				
4	Pac Gas & El 5s, 1942	101	101½	101	101½
9	Pac Tel & Tel 5s, 1937	102¼	102¼	102¼	102¼
1	Para-Fam-Lasky 6s, 1947	99⅝	99⅝	99⅝	99⅝
1	Paris-Lyons Med Rwy 6s, 1958	103⅛	103⅛	103⅛	103⅛
2	Paris-Lyons Med Rwy 7s, 1958	106	106	106	106
3	Pa Dixie Cement 6s, 1941	80½	81	80½	81
14	Penn Co 4¾s, 1963	98	98	97⅞	97⅞
3	P R R cons g 4s, 1948	92¼	92¼	92¼	92¼
3	P R R cons g 4s, 1948, sta	92½	92½	92½	92½
5	P R R g m 4½s, ser A, 1965	99	99	99	99
1	P R R cons 4½s, 1960	101⅛	101⅛	101⅛	101⅛
5	P R R 5s, 1964	103	103	102¾	102¾
2	Philadelphia Co 5s, 1967	98⅛	98¼	98⅛	98¼
5	Phila & Reading C & I 5s, 1973	87⅞	87⅞	87	87
5	Phila & Reading C & I 6s, 1949	96	96	96	96
26	Portland Ry Co 5s, 1930	99¼	99½	99¼	99½
3	Portland Ry Lt & P, 5s, 1942	98¼	98¼	98¼	98¼
10	Postal Tel & Cable 5s, 1953	94	94	94	94
9	Pub S El & Gas 4½s, 1970	95½	95¾	95½	95¾
1	Purity Oil 5½s, 1937	99½	99½	99½	99½
	R				
2	Reading, 4½s, 1997	97¾	98	97¾	98
16	Remington Rand 5½s, 1947	96½	96½	96⅛	96⅛
	S				
7	S A L Ry ref g 4s, 1959	60¾	60½	60⅜	60⅜
36	S A L Ry 6s, 1945	75⅛	75⅛	75	75
1	Seaboard-All Florida 6s, 1935, A	69	69	69	69
4	Siemens & Halske 6½s, 1951	105¼	105½	105¼	105½
1	Sinclair Crude Oil 5½s, 1938	98	98	98	98
1	Sinclair Pipe Line 5s, 1942	95	95	95	95
8	Sinclair Oil 7s, 1937	101⅞	101⅞	101½	101⅞
5	Sinclair Oil 6½s, 1938	100¼	100¼	100¼	100¼
3	Sinclair Oil 6s, ser D, 1930	100¼	100¼	100¼	100¼
1	Skelly Oil 5½s, 1939	91	91	91	91
1	Sou Pacific ref 4s, 1955	91¾	91¾	91¾	91¾
29	Sou Pacific 4½s, 1969	98¼	98½	98¼	98½
4	Sou Pac-Oreg Lines 4½s, 1977	96	96	96	96
2	Sou Ry gen 4s, ser A, 1956	89¼	89¼	89¼	89¼
23	Sou Ry gen 6½s, 1956	123¼	123¼	122⅞	122⅞
3	Sou Ry Memphis 5s, 1996	106⅝	106⅝	106⅝	106⅝
32	St L & S F R pr ln ser A, 4s, 1950	88¾	89	88⅝	89
12	St L & S F R pr ln, ser B, 5s, 1950	101½	101¼	101¼	101¼
104	St L & S F R R 4½s, 1978	89⅞	90	89⅞	90
1	South Bell Tel 5s, 1941	102	102	102	102
66	Standard Oil of N Y 4½s, 1951	95½	95½	95⅛	95½
	T				
14	Texas Corp 5s, 1944 ref	101¼	101¼	101	101
23	Tex & Pac 5s, C 1979	100¼	100½	100¼	100½
5	Toledo Trac 5½s, 1930	100¼	100¼	100¼	100¼
7	Transcontinental Oil 6½s, 1938	99½	99½	99½	99½
24	Tokyo Elec Light 6s, 1953	90½	90½	90½	90½
	U				
1	Ujigawa Elec 7s, 1945	99⅝	99⅝	99⅝	99⅝
2	Union Drug of Del 5s, 1953	93¾	93¾	93¾	93¾
8	Union Pac 1st g 4s, 1947	93⅝	93⅝	93½	93½
9	Union Pac 5s, 2008	107⅛	107⅛	107⅛	107⅛
2	Union Pac 4s, 1968	88	88	88	88
3	Union Pac 4½s, 1967	96⅝	96⅝	96⅝	96⅝
5	U S Rubber 5s, 1947	86¾	86¾	86¾	86¾
44	U S Rubber 7½s, 1930	100¾	100⅞	100¾	100¾
	W				
1	Warner-Quinlan Co. 6s, 1939	86¼	86¼	86¼	86¼
5	West Maryland 4s 1952	81	81	81	81
3	West Union 6½s, 1936	109	109	109	109
6	West Union 5s, 1951	100¾	100¾	100¾	100¾
4	Wilson & Co 1st 6s, 1941	100¼	100¼	100	100¼
	Y				
1	Youngstown S & Tube 5s, 1978	101	101	101	101

Total bond sales today, $10,951,000; yesterday, $9,295,000; week ago, $11,332,000; year ago, $7,822,000.

LOCAL PRODUCE MARKET.

POULTRY—Alive: Turkeys, young, 32@33; old hens, 32; old toms, 28; broilers, large, 27@28; chickens, medium, 27@28; broilers, small, 32@33; Leghorns, broilers, 27@28; large fowls, 25@26; small fowls, 24@25; ducks, 15@18; geese, 15; young keats, 40@60. Dressed: Turkeys, young, 35@38; old, 28@30; Leghorns, broilers, 32; fowls, 28; chickens, large, 35@36; keats, 60@75

BUTTER—Country packed, 20.

LIVE STOCK—Lambs, 12½; calves, 16.

EGGS—Average receipts, 35@36; hennery, 36@37.

APPLES—Supplies, moderate; demand, light; market, steady. Barrels: Virginia, U. S. No. 1, 2½ inches up, Yorks, 5.00@5.25; U. S. No. 1, 2½ inches up, Staymans, 6.50@7.00; showing scald, 4.50. Boxes: Washington, extra fancy, medium to large size, Delicious, 4.00@4.25; Winesaps, mostly 3.00. Bushel baskets: Virginia, U. S. No. 1, 2½ inches up, Yorks, mostly 1.50; U. S. No. 1, 2½ inches up, Staymans, mostly 1.75; unclassified, 2¾ inches up, Yorks, 1.25@1.50; Pennsylvania, U. S. No. 1, 2½ inches up, Yorks, 1.40; Northwestern Greenings and Baldwins, 1.50.

CABBAGE—Supplies, very light. New stock: Demand, light; market, about steady. Florida, 1½-bushel hampers, pointed type, 3.00@3.50; Texas, crates, approximately 100 lbs. net, round type, 5.00@5.50. Old Stock: No sales reported.

CELERY—Supplies, moderate; demand, light; market, dull. Florida, 10-inch crates, 3-4 dozen, 2.50@3.00, mostly around 2.75.

LETTUCE — Supplies, liberal; demand, light; market, slightly weaker. California, crates, Iceberg type, 4-5 dozen, 3.50@3.75; few 4.00.

ONIONS—Supplies, light; demand, light; market, steady. Indiana and Ohio, 100-lb. sacks, yellows, U. S. No. 1, medium to large size, 2.25@2.35, mostly 2.25.

POTATOES—Old stock: Supplies, moderate; demand, moderate; market, slightly weaker. Maine, 150-lb. sacks, Green Mountains, U. S. No. 1, 4.60@4.65, few 4.75. New stock: Supplies, light; demand, slow; market, dull. Florida, bushel crates, Bliss Triumphs, U. S. No. 1, 3.00@3.25.

TOMATOES — Supplies, moderate; demand, light; market, steady. Florida, lug boxes, ripes and turning, wrapped, 6x6 and larger, 5.00; 6x7, 4.00; sixes, green and turning, wrapped, fancy count, 6.00; repacked, threes, ripes, wrapped, fancy count, 3.25@3.50; sixes, ripes, wrapped, fair quality, fancy count and choice count, 3.00@3.25.

STRING BEANS—Supplies, very light; demand, light; market, firm. Florida, bushel hampers, green, round, 4.00@4.50; few flat, 5.00; ¾-bushel hampers, green, round, coarse, 2.50@2.75.

EGGPLANT—Supplies, very light: too few sales reported to quote.

CUCUMBERS—Supplies, light; demand, slow; market, dull. Illinois, Indiana and Iowa, 2-dozen cartons, hothouse, extra fancy, mostly 3.00, few higher; fancy, 2.75@3.00; No. 1, 2.50.

SQUASH—Supplies, very light; demand, light; market, steady. Florida, pepper crates, white, wrapped, 4.50@5.00.

PEPPERS — Supplies, light; demand, light; market, steady. Florida, pepper crates, fancy, 4.50@5.00.

PEAS — Supplies, moderate; demand, light; market, steady. Mexico, 45-lb. crates, 4.75@4.88.

CARROTS — Supplies, light; demand, light; market, steady. Texas, Western lettuce crates, bunched, 2.25@2.50, few low as 2.00.

BEETS—No sales reported.

CAULIFLOWER—Supplies, moderate; demand, light; market, steady. California, pony crates, 1.75; ordinary quality, badly spread, 1.00@1.25.

STRAWBERRIES—Supplies, very light; demand, light; market, steady. Florida, pony refrigerators, Missionarys, good quality and condition, 50@55; fair quality and slightly green, 40@45; very green, 25@35 per qt.

SPINACH—Supplies, moderate; demand, light; market, steady. Texas, bushel baskets, Savoy type, 1.00@1.25.

ORANGES—Supplies, moderate; demand, light; market, steady. Florida, boxes, No. 1, medium size, 4.50@4.75; No. 2, medium size, 4.00@4.25; large size, discounted 50@75 per box.

GRAPEFRUIT—Supplies, light; demand, moderate; market, steady. Florida, boxes, No. 2, medium size, 4.00@4.25; large size discounted 50@75 per box.

CHICAGO GRAIN.

Chicago, Feb. 20 (A.P.).—Possibilities of wheat at less than $1 a bushel in the United States this season found expression among Chicago wheat traders today. With the market here overwhelmed by stop-loss selling and showing about 12½ cents a bushel drop since last week as a result of severe curtailment of transatlantic buying, comparisons were circulated showing that Liverpool wheat prices today were almost the same as on May 31, 1929, and that Chicago May delivery of wheat sold then at 93¼ cents. Today was the fourth consecutive day that wheat values here collapsed.

Indications of crop damage in connection with present unseasonable weather led to sharp rallies of wheat prices today, but the close here was nervous, 1 cent to 2 cents a bushel lower than yesterday's finish. Corn closed unchanged to ¾ of a cent higher, with oats varying from ⅛ of a cent decline to ⅜@½ cent advance and provisions unchanged to 20 cents down.

It was pointed out today by one of the foremost commission houses in Chicago that Liverpool March wheat today was quoted at $1.11 a bushel and May $1.16 and that on the last day of May in 1929 Liverpool May was quoted around $1.11, with Chicago selling about 17 cents a bushel lower. The statement was added that if Liverpool and Buenos Aires reflected world appraisal of wheat values, United States prices are not 15 cents out of line. Assertions were also current here today from a leading British trade authority that European import buying of wheat will not again become active until April. Under such circumstances heavy selling pressure developed in the Chicago wheat future delivery market and seasonal low-price records as on recent successive days were speedily outdone.

On the other hand, increasing numbers of unfavorable crop reports about domestic winter wheat were a factor tending to bring about speculative buying, which had a further incentive in knowledge that wheat prices have smashed down to about 84 cents a bushel below the best figures for the crop. There were also reports from the United States Department of Agriculture saying increased transatlantic takings of North American wheat during the remainder of the present season are indicated because of low freight rates on ocean vessels, reduced stocks in the Southern Hemisphere, diminishing supplies of native wheat in Europe and relatively low prevailing prices. Rapid fluctuations and big trading formed the rule here throughout the day, with the maximum setback 2⅞ cents under yesterday's finish. North American wheat export business today totaled 1,000,000 bushels, mainly Canadian.

Corn, oats and rye yielded temporarily to influence of wheat market weakness today, and went below any bottom-price levels heretofore reached this season. Subsequently, however, corn developed relative strength owing to signs of a falling off in the volume of receipts. Notice was also taken of reports that the tariff bill may finally put some increase on the duty against black-strap molasses, with a view to encouraging larger use of corn in the production of alcohol. Oats were swayed by corn.

Provisions averaged lower, sympathizing chiefly with hog market downturns.

Closing bids and offers: Wheat—March, 1.05½, 1.11½; May, 1.09½ to ⅝, 1.15½ to ⅝; July, 1.11½ to ⅝, 1.17½ to ⅝; September, 1.13½, 1.19⅛ to ¼. Corn—May, 86¼ to ⅜, 88¾ to ⅞; July, 88¼ to ⅜, 90⅞; September, 87⅞, 90⅝.

Cash grain:

WHEAT—No. 1 hard, 1.20.

CORN—No. 3 mixed, 77½; No. 4 white, 76@77½.

OATS—No. 2 white, 41¾@42¾; No. 3 white, 41¼@42.

RYE—No sales.

BARLEY—Quotable range, 58@66.

GRAIN AND PROVISIONS FUTURES:

Wheat—	High.	Low.	Close.
March	1.10	1.07¾	1.08¾
May	1.14⅝	1.12¼	1.13⅛
July	1.16⅞	1.14⅛	1.15
September	1.18⅛	1.16	1.16¾
Corn—			
March	84¾	83	84¼
May	88¾	86⅞	88⅛
July	90¾	89	90
September	90½	89	89⅝
Oats—			
March	41¾	40⅞	41½
May	43½	42¾	43½
July	43⅜	42⅝	43
September	43	42⅜	43
Rye—			
March	79½	78⅛	78⅛
May	78½	76½	77
July	80	78	79¼
September	82	80½	81½
Lard—			
March	10.67	10.65	10.65
May	10.85	10.80	10.80
July	11.05	11.00	11.02
Bellies—			
May	13.40	13.20	13.40
July	13.70	13.55	13.65

FOREIGN MONEY MARKET.

Paris, Feb. 20 (A.P.).—Prices were steady on the bourse today. Three per cent rentes, 87 francs 30 centimes; 5 per cent loan, 101 francs 35 centimes; exchange on London, 124 francs 26½ centimes. The dollar was quoted at 25 francs 57 centimes.

London, Feb. 20 (A.P.).—Bar silver, 19 1-16d per ounce; money, 3⅝ per cent; discount rates, short bills, 3⅜ per cent; three months, 3⅜ per cent.

WALL STREET GOSSIP

New York, Feb. 20 (A.P.). — The weekly statement of the Bank of England shows the following changes: Total reserve increased £2,562,000, circulation decreased £2,422,000, bullion increased £139,000, other securities decreased £1,450,000, public deposits decreased £4,066,000, other deposits decreased £982,000, notes reserve increased £2,457,000, government securities decreased £6,130,000.

The weekly statement of the Bank of France shows the following changes in francs: Gold increased 16,000,000, sight balances abroad unchanged, bills discounted at home decreased 349,000,000, bills bought abroad decreased 2,000,000, advances decreased 67,000,000, circulation decreased 357,000,000, current accounts decreased 152,000,000.

The Federal Reserve Bank's report on the movement of gold at the Port of New York for the week ended February 9 shows imports of $7,495,000, of which $5,432,000 came from Brazil, $1,956,000 from Bolivia and $107,000 from other Latin American countries Exports of $10,000 went to Germany. There was no change in the amount of gold earmarked for foreign account.

Net operating income of the New York, Chicago & St. Louis (Nickel Plate) Railroad for January totaled $488,339, compared with $656,354 in January, 1929.

The 38 leading group bank systems in the United States had total resources of $8,505,255,969 and controlled 547 independent banks on December 31, 1929, says a survey published by the American Banker. This total comprises more than one-ninth of the total banking resources of the country.

The Union Pacific Railroad is understood to be in the market for 25 locomotives and the Missouri-Kansas-Texas Lines for 100 gondola cars.

Net earnings of the J. C. Penney Co. for 1929 totaled $12,413,378, equivalent to $4.66 a share on the common stock. This total compares with $10,588,971 in 1928, or $4.71 a share adjusted to the present capitalization. Total sales for 1929 were $209,690,417 against $176,598,989, a gain of 18.67 per cent. The company opened 372 new stores last year. The announcement accompanying the financial statement said it was expected that the dividend on the common stock would be $3 this year. E. O. Sams, president of the company, said a sales volume of $245,000,000 was anticipated for 1930, "with a definite increase in earnings due to economy in operation and to a more moderate expansion plan." "Conditions throughout the country," he added, "as reported by our 1,400 managers appear sound and promising for the present year."

As an outgrowth of the recent court action here which resulted in the holding of two high officials for action by the grand jury on charges of publishing a false and misleading advertisement, a committee of common stockholders of the Claude Neon Lights, Inc., has been formed to investigate the affairs of the company, with particular reference to the court proceedings.

National Bellas Hess Co. reports that operations for the year 1929 resulted in a net loss of $214,114, largely attributable to what turned out to be an unprofitable acquisition of the Charles William Stores late in 1928. This compares with net profit of $2,567,000 in 1928. Sales during 1929 totaled $48,311,813, an increase of 8.2 per cent over 1928, largely resulting from new business acquired late in 1928 and during 1929.

Universal Pictures Co., Inc., reports net earnings of $491,358 for the fiscal year ended November 2, 1929. This is equal to 66 cents a share on the common, and compares with $1,004,644, or $2.63 a share in the previous fiscal period. Gross income for 1929 was $29,111,379, a 7 per cent gain over 1928.

Leonard A. Yerkes, of New York, president of the Du Pont Rayon Co and a director of E. I. Du Pont de Nemours & Co., has been elected a director of the Seaboard Air Line Railway.

The New York Stock Exchange announced today that total members' borrowings against stock collateral on February 1 amounted to 5.77 per cent of the market value of all listed stocks on that date, against 6.16 per cent on January 2 and 9.48 per cent on February 1, 1929. The market value of all listed shares increased during January by $4,300,958,398, reaching a total of $69,008,836,529. During the month member borrowings decreased $4,742,208 to a total of $3,984,768,065. As of February 1 there were 1,297 issues listed, aggregating 1,164,715,742 shares, compared to $1,297 issues aggregating 1,127,682,466 shares on January 2.

The New York Stock Exchange has been informed by Drug, Inc., that the company proposes to increase its authorized capital stock from 3,100,000 to 5,000,000 shares.

The Public Service Electric & Gas Co., operating subsidiary of the Public Service Co. of New Jersey, has authorized a 1930 budget of $27,000,000 to provide for new construction, extensions, &c., throughout the company's territory.

FOREIGN BONDS.

French Government 4s, 1917	39⅝
French Government 5s, 1931	40
French Loan Premium 5s, 1920	53¼
French Loan 5s, 1928	40
French Loan Premium 6s, 1920	40½
Belgian Premium 6s	27½
Belgian Restoration 5s	25½
British War Loan 6s	486¼
British Victory 5s	441½
Italian Consolidated 5s	42

RICHMOND LIVE STOCK.

Richmond, Va., Feb. 20 (A.P.).—HOGS Receipts fair; market top at 11.25 paid for choice butcher hogs.

CATTLE—Receipts light; market about steady; vealers, mostly 13.50@15.00 for good and choice calves; cows, 3.00@8.00; steers, 8.00@12.50.

The Commercial National Bank

Savings Deposits Bear Interest on Daily Balances

from Day of Deposit to Day of Withdrawal. Compare this method with usual method of computation. Call and let us explain.

Other Departments are equipped to serve you in all banking and fiduciary matters.

The Bank of Personal Service

14th & G Sts. N. W.

Resources Over $20,000,000

WADE H. COOPER President

National Metropolitan Bank

1814—Oldest National Bank in District of Columbia—1930

15th St., Opposite U. S. Treasury

It Pays to Be Identified

—with a bank that looks out for deserving customers, in bad times as well as good.

¶The Metropolitan has enjoyed such a reputation—and lived up to it—for well over a century.

3% on Savings

New Issue

$16,000,000

Pacific Northwest Public Service Company

(Central Public Service System)

6% Convertible Gold Debentures, due 1950

Dated March 1, 1930 — Due March 1, 1950

Interest payable March 1 and September 1. Callable on 30 days' [illegible] 100½ and interest through September 1, 1933; thereafter at 105 and interest through Septe[illegible]; thereafter at 102½ and interest through September 1, 1943; thereafter at 101 and interest through September 1, 1949; and thereafter prior to maturity at 100 and interest. Coupon Debentures of $1,000 denomination registerable as to principal only. Harris Trust and Savings Bank, Chicago, Trustee.

TAX PROVISIONS: The Company will agree to pay interest without deduction for any Federal Income Taxes not exceeding 2% per annum which it may be required or permitted to pay thereon or retain therefrom, and to reimburse the holders of these Debentures for Pennsylvania, Connecticut, Maryland, California, Massachusetts, Vermont or New Hampshire taxes of the character, to the extent and upon the conditions provided in the Indenture.

For further information regarding the Company and these Debentures, attention is called to the letter of Mr. Franklin T. Griffith, President of Portland Electric Power Company (which has instituted proceedings to change its name to Pacific Northwest Public Service Company). Copies of this letter will be furnished on request and it will be noted therein, among other things, that:

Conversion Privilege: Under arrangements made with Central Public Service Corporation, these Debentures will be convertible at the holders' option, subject to the Indenture provisions regarding certain stock dividends, stock offerings, recapitalization, successor corporations, etc., into 25 shares of Class A Stock of Central Public Service Corporation, for each $1000 principal amount of Debentures, at any time on or after September 1, 1930 and before September 1, 1933, with adjustments for interest and dividends. Debentures called for redemption either prior to or during the conversion period may be converted up to but not after the tenth day before the date set for redemption. Delivery of Class A Stock upon conversion will be made within thirty days after surrender of Debentures.

Company: The Company will be an operating subsidiary of Central Public Service Corporation and will furnish directly, or through subsidiaries, light and power in Portland and over 75 other communities in western Oregon, conduct the gas business in Seattle, Washington, and operate city and interurban railway lines in Portland and adjacent territory. The Company and its subsidiaries will serve over 107,000 electric customers and 60,000 gas customers located in a territory having an estimated population in excess of 800,000. Seattle, Washington, and Portland, Oregon, the largest and most important cities in the Pacific Northwest, are substantial financial, commercial and industrial centers.

Capitalization: The consolidated capitalization of the Company and its subsidiaries as of November 30, 1929, after giving effect to the acquisition of Seattle Lighting Company and to the present financing and the application of the proceeds thereof, was as follows:

	To be outstanding with the public
Common Stock (no par value)	150,000 shs.*
Preferred Stocks (par or liquidating value)	$25,121,900**
6% Convertible Gold Debentures, due 1950 (this issue)	16,000,000
Mortgage Debt, due 1935 to 1951	36,947,600
Subsidiary Companies' Bonds and Preferred Stocks	12,796,200

* 148,936 shares to be owned by Central Public Service Corporation.
** Includes $174,900 stock subscribed for on partial payment plan.

Earnings: For the twelve months ended November 30, 1929, consolidated gross revenues and other income of the Company and its subsidiaries, including Seattle Lighting Company, were $15,510,315. Net earnings before interest, depreciation, dividends, etc., were $6,207,972 or more than 1.7 times the annual interest and dividend requirements on Subsidiary Companies' Bonds and Preferred Stocks and total Funded Debt of the Company, to be outstanding with the public as above, and were approximately 3.7 times the annual interest requirements on these Debentures after deducting annual interest and dividend requirements on Subsidiary Companies' Bonds and Preferred Stocks and annual interest requirements on the Mortgage Debt of the Company to be outstanding with the public as above.

Central Public Service System: Central Public Service Corporation controls Southern Cities Public Service Co., Central Gas and Electric Company, Federated Utilities, Inc., and Central Public Utility Corporation, which in turn control important electric light and power, gas and other utility properties located in the United States and Canada. Upon the acquisition of the Company by Central Public Service Corporation, the combined operating properties of the Central Public Service System will supply electricity, gas, and/or other public utility services to more than 485,000 customers in 465 communities located in twenty-four States of the United States and two Provinces of Eastern Canada. The population of the territories which will be served by the System is estimated to be in excess of 3,200,000. The business and properties are showing steady and substantial growth, and upon completion of this financing the consolidated gross earnings of the System will be at the annual rate of over $37,600,000.

We Recommend these Debentures for Investment

Price 99½ and Interest, Yielding over 6%

Debentures are offered for delivery when, as and if issued and received by us and subject to the approval of our counsel as to all legal matters. The Indenture may be made in the name of Portland Electric Power Company and may provide for the issue of its Debentures, exchangeable if and when, in the opinion of counsel, the proposed change of name has taken effect, for Debentures executed in the name of Pacific Northwest Public Service Company. It is expected that Temporary Debentures will be available for delivery on or about March 14, 1930.

Harris, Forbes & Company

H. M. Byllesby & Co., Inc. — Halsey, Stuart & Co. Incorporated

West & Co. — Albert E. Peirce & Co. Incorporated

February 21, 1930.

DISTRICT EXCHANGE TO MOVE QUARTERS

Washington Building Has Been Chosen as New Location.

LEASE IS FOR FIVE YEARS

By THOMAS M. CAHILL.

The Washington Building at Fifteenth and G streets and New York avenue will be the next location of the Washington Stock Exchange which will move from the second floor of the American Security & Trust Co. building at 728 Fifteenth street northwest, because of the probable expansion of the latter institution by erection of a ten-story addition to that property.

Negotiations were closed yesterday by a committee representing the exchange composed of George O. Walson, president of Liberty National Bank and the stock exchange, Eugene E. Thompson, of Crane, Parris & Co., and E. L. Hillyer, Union Trust Co., and Weaver Bros., Inc., managing agents of the building, whereby approximately 1,000 square feet on the sixth floor has been leased to the exchange for a period of five years. The exchange expects to move to its new location about April 1.

Final plans have been completed for the twenty-sixth annual banquet of Washington Chapter, American Institute of Banking, to take place at the Willard Hotel tomorrow evening at 6:30 o'clock. The decorations committee of which Miss S. Winifred Burwell, National Metropolitan Bank, is chairman, has designed an elaborate decorative scheme commemorative of the occasion of George Washington's birthday. The large ballroom of the Willard Hotel will present a panorama of patriotic decorations.

Spirit of '76 Found in Posters.

The ideas for the attractive posters announcing the banquet and the program cover, typifying the spirit of '76, were created by the publicity committee headed by J. Fred English, Commercial National Bank, the former having been designed by Robert G. Whitton, First National Bank of Alexandria, a member of this committee. On Sunday, the officers and board of governors of Washington Chapter will be host to out-of-town guests at a breakfast at the Manor Club.

Public offering of a new issue of $16,000,000 of 6 per cent convertible gold debentures, due 1950, of the Pacific Northwest Public Service Corporation, formed as an operating subsidiary of the Central Public Service Corporation, to include the Portland Electric Power Co. and Seattle Lighting Co. and other utility properties in the Pacific Northwest will be made today at 99½ and interest, yielding over 6 per cent.

The offering is being made by Harris, Forbes & Co., H. M. Byllesby & Co., Inc., Halsey, Stuart & Co., Inc., West & Co., and Albert E. Peirce & Co. Under arrangements with Central Public Service Corporation, these debentures will be convertible, at holders' option, into 25 shares of class A stock of Central Public Service for each $1,000 principal amount of debentures, at any time on or after September 1, 1930, and before September 1, 1933, with adjustments for interest and dividends.

Baltimore Gas Firm Analysis.

A special analysis of Consolidated Gas, Electric Light & Power Co., of Baltimore, was published yesterday by the statistical department of J. A. W. Iglehart & Co. Founded in 1816, the Consolidated now serves a territory of nearly 1,400 square miles and is the largest public utility in this section. The company has recently extended its gas service southward as far as Annapolis and is now extending its pipes 15 miles north to Reisterstown.

Charles W. Crowell, manager of Acacia Mutual Life Association's branch at Charleston, W. Va., has been awarded the medal of the International Weekly Production Club for 100 consecutive weeks of production, it is announced. This organization of insurance men is said to extend throughout the United States, the United Kingdom, Canada and Hawaii.

Officers and directors of the International Exchange Bank gave Fernando Cuniberti, president of that institution, a surprise dinner at the Madrillon last night, the occasion being the second anniversary of his election to the presidency.

FOREIGN EXCHANGE.

New York, Feb. 20 (A.P.).—Foreign exchanges firm; Great Britain in dollars, others in cents.

Great Britain—Demand, 4.85¾; cables, 4.86⅛; 60-day bills on banks, 4.82⅛.
France—Demand, 3.91; cables, 3.91⅛.
Italy—Demand, 5.23⅛; cables, 5.23¾.
Belgium—Demand, 13.91½.
Germany—Demand, 23.84½.
Holland—Demand, 40.07.
Norway—Demand, 26.71.
Sweden—Demand, 26.80.
Denmark—Demand, 26.74.
Switzerland—Demand, 19.28½.
Spain—Demand, 12.49.
Greece—Demand, 1.29⅜.
Poland—Demand, 11.25.
Czechoslovakia—Demand, 2.95⅞.
Jugoslavia—Demand, 1.76⅛.
Austria—Demand, 14.07.
Roumania—Demand, .59⅜.
Argentina—Demand, 37.61½.
Tokyo—Demand, 49.10.
Shanghai—Demand, 48.00.
Montreal—Demand, 99.53⅛.

DAILY COTTON MARKET.

New York, Feb. 20.

PORT MOVEMENT.

	Middling.	Receipts.	Exports.	Stock.
N. Orlea's	15.12	1,153	584	501,774
Galvest'n	15.15	1,097	4,585	376,388
Mobile	14.90	25	1,423	35,430
Savan'ah	14.99	239	125	65,634
Charles'n	.....	11	.....	25,215
Wilm'g'n	.....	.....	.....	24,385
Norfolk	15.38	354	.....	68,293
Baltimore				1,159
New York	15.40	.....	.....	98,751
Boston	.....	.....	.....	2,000
Houston	15.05	15,609	5,863	986,585
M. Ports	.....	.....	.....	102,891
C. Christi	.....	162	.....	20,613
Tl. today	.....	4,730	10,580	2,309,118
Tl. week	.....	56,726	88,363	.....
T. season	.....	7,640,236	5,177,201	.....

Sales—New Orleans, 1,038; Galveston, 584; Norfolk, 49; Houston, 852. Total sales today, 2,393.

INTERIOR MOVEMENT.

	Middling.	Receipts.	Shipm'ts.	Stock.
Memphis	14.85	4,928	5,940	394,718
Augusta	15.38	397	1,557	95,148
St. Louis		771	842	13,809
Ft. Worth	14.55	.....	.....	.....
Lit. Rock	14.28	76	447	32,036
Atlanta	14.95	.....	.....	.....
Dallas	14.40	.....	.....	.....
Montgo'y	14.65	.....	.....	.....
Tl. today		6,172	8,786	535,711

Sales—Memphis, 2,035; Augusta, 47; Little Rock, 1,087; Atlanta, 500; Dallas, 1,446. Total sales today, 5,178.

THE METAL MARKET.

New York, Feb. 20 (A.P.).—COPPER—Quiet; electrolytic, spot and future, 18.
IRON—Quiet, unchanged.
TIN—Steady; spot and nearby, 39.00; future, 39.37.
LEAD—Steady; spot, New York, 6.25; East St. Louis, 6.10.
ZINC—Quiet; East St. Louis, spot and future, 5.15@5.20.
ANTIMONY—9.25.
London, Feb. 20 (A.P.).—Standard copper, spot, £69 17s 6d; future, £68 15s. Electrolytic, spot, £83 10s; future, £84 5s. Tin, spot, £174 17s 6d; future, £178. Lead, spot £20 15s; future, £20 12s 6d. Zinc, spot, £18 17s 6d; future, £19 10s.

BALTIMORE MARKETS.

Baltimore, Feb. 20 (A.P.).—WHEAT—No. 2 red winter, export, spot, 1.13½; No. 2 red winter, garlicky, domestic, spot and February, 1.13¾; March, 1.14¼.
POTATOES — Maine, 100-pound sacks, Green Mountain, U. S. No. 1, 2.75@2.90; Florida, double-head barrels, Spaulding Rose, U. S. No. 1, 9.00; U. S. No. 2, 7.00; others unchanged.
EGGS—Nearby fresh-gathered firsts, 34.

OIL QUOTATIONS.

Oil City, Pa., Feb. 20 (A.P.).—Credit balance, 2.80. Runs, 32,894; average runs, 52,369. Shipments, 42,431; average shipments, 52,201.

ON COMMITTEE

CLAUDE H. WOODWARD, president Mount Vernon Savings Bank, who will again head the transportation committee for the District bankers' convention.

Curb Review

New York, Feb. 20 (A.P.)—A bear attack centering on the utilities chopped sizable chunks from curb stock quotations today. The selling, which assumed considerable proportions in the final hour when several large blocks came out, proved to be fairly general, although some of the industrials, as well as a few utilities, offered stubborn resistance and closed with small net gains.

Operations for the decline showed most prominently in issues which led the recent advance. Electric Bond & Share was whittled off 4½ points and closed virtually at the bottom. American Superpower, American Gas & Electric, Central States Electric, Middle West Utilities, International Superpower and Niagara Hudson Power lost about 1 to 2 points, while Standard Power & Light dropped 5½, and Northern States Power A 3½.

Consolidated Gas of Baltimore, Midland United and Memphis Natural Gas were well supported and advanced between 2 and 3 points each.

The most spectacular change was in Siemens & Halske, an extremely inactive issue, which tumbled 167 points on a 10-share transaction. Deere & Co. (old), another high priced stock, fell 20 points, while the new, when issued, lost 2½. Otis Elevator (new) declined more than 3 points in sympathy with the break in the old shares on the big board. Republic Steel lost nearly 3 and the preferred 2. Technicolor was off 4 at the close.

Investment company shares met considerable selling and gave ground rather readily. Goldman Sachs Trading, Lehman Corporation, Marine Midland, Electric Power Associates "A" and National Investors were down 1 to 2½ points. Mayflower Associates advanced 1.

Oils held up fairly well in the early trading, but joined the downward movement toward the close. Gulf and Humble each yielded about 2 points, while Vacuum sagged a point. The Standards were firm and dull.

Miscellaneous strong spots included American Salamandra, up 3; Charis Corporation, up 2¾; Sierra Pacific Electric, up 1½; Newport, up 2, and Rike Kumler, up 1.

RESERVE BANK STATEMENT

Following is a statement of the combined resources and liabilities in the twelve Federal Reserve Banks for the week ended February 19:

RESOURCES.	
Gold with Federal reserve agents	$1,663,332,000
Gold redemption fund with U. S. Treasury	55,109,000
Gold held exclusively against F. R. notes	$1,718,441,000
Gold settlement fund with F. R. Board	627,763,000
Gold and gold certificates held by banks	631,314,000
Total gold reserves	$2,977,518,000
Reserves other than gold	199,412,000
Total reserves	$3,176,930,000
Nonreserve cash	69,602,000
Bills discounted:	
Secured by U. S. Government obligations	204,930,000
Other bills discounted	172,013,000
Total bills discounted	$376,943,000
Bills bought in open market	281,057,000
U. S. Government securities:	
Bonds	69,770,000
Treasury notes	200,532,000
Certificates and bills	210,313,000
Total U. S. Government securities	$480,615,000
Other securities	14,280,000
Total bills and securities	$1,152,895,000
Due from foreign banks	722,000
Uncollected items	651,924,000
Bank premises	58,388,000
All other resources	13,826,000
Total resources	$5,124,287,000
LIABILITIES.	
F. R. notes in actual circulation	$1,656,161,000
Deposits:	
Member bank—reserve account	2,315,411,000
Government	48,987,000
Foreign bank	8,226,000
Other deposits	18,297,000
Total deposits	$2,390,921,000
Deferred availability items	611,818,000
Capital paid in	171,591,000
Surplus	276,936,000
All other liabilities	16,860,000
Total liabilities	$5,124,287,000
Ratio of total reserves to deposit and F. R. note liabilities combined	73.5%
Contingent liability on bills purchased for foreign correspondents	$518,664,000

CHICAGO STOCKS.

(Reported by W. B. Hibbs & Co.)

	Bid.	Asked.
Assd. Apparel	....	43
Balaban & Katz	70	85
Bendix	38¾	39
Borg & Warner	39½	39¾
Butler Brothers	11½	11¾
Chi. City & Conn. Ry. com	1⅛	1⅜
Chi. City & Conn. Ry. pfd	9⅛	11
Com. Edison	276	280
Consumers com	6	7
Consumers pfd	....	65
Elec. Household	....	43½
Great Lake Dredge	175	185
Illinois Brick	24¾	25
Libby, McNeil & Libby	19½	19¾
McCord Rad. "A"	36	39⅞
Middle West Util. com	32⅛	32⅜
Midland Steel	61	....
Minn. Honeywell	58	125
National Leather	1⅝	2
Public Service com., $100 par	245	249
Public Service pfd	245	249
Quaker Oats com	265	267
Quaker Oats pfd	113	115
Swift & Co	132½	132⅞
Swift International	32½	32¾
John R. Thompson	38¾	39½
U. S. Gypsum	46	46½
Wahl Co	11½	13½
Yellow Taxi	27	27½

NEW YORK BANK STOCKS.

(Furnished by W. B. Hibbs & Co.)

	Bid.	Asked.
Bank of America	129	133
Bankers' Trust	146	148
Bank of Manhattan	129	131½
Central Hanover	345	349
Chase National	162½	164
Chatham Phenix	124	127
Chemical Bank	82	83½
Commercial National	545	555
Corn Exchange	214	217
Empire Trust	78	80
Equitable Trust	116	117
Fifth Avenue Bank	3200	3400
First National Bank	5625	5725
Guaranty Trust	735	739
Irving Trust	56½	57½
Lawyers' Title	280	288
Manufacturers' Trust	139	141
National City	241½	243½
New York Trust	267	270
Public National	132½	134
Title Guaranty	150	153

NEW YORK PRODUCE.

New York, Feb. 20 (A.P.).—BUTTER—Easy; receipts, 10,892; creamery, higher than extra, 35¼@36; extra (92 score), 35; first (88 to 91 score), 32½@34½.
CHEESE—Steady; receipts, 259,251.
EGGS—Firm; receipts, 22,157; mixed colors, fresh gathered, closely selected extra, 37½@38; extra first, 35½@36; first, 35; extra, 38@39; Pacific Coast, white, extra, 40@41½; extra first, 40.
POULTRY—Dressed, easy; ducks, frozen, 14@20; live, steady; broilers, not quoted; fowls, by express, 25@28.
SUGAR—Raw, spots, duty paid, 3.58; refined, 4.95 for fine granulated.
COFFEE—Spot, dull; Rio 7s, 10¼ to 10½; Santos 4s, 14 to 14½.

NEW YORK CURB MARKET TRANSACTIONS OF YESTERDAY

Sales in hundreds.	High	Low	Close
A			
2 Acetol Prod A	9	9	9
50 Aeolian pf AS	45	44¾	45
4 Aeronautical war	2	2	2
7 Aero Sup B	12	11¼	11¼
1 Agfa Ansco	20⅛	20⅛	20⅛
1 Ainsworth M.(2½a)	25½	25½	25½
1 Air Invest vtc	4¾	4¾	4¾
3 Air Invest cvt pf	14	13½	13¾
19 All-Am Gen Corp	16⅞	16½	16¾
3 Allegheny Gas	6¼	6¼	6¼
5 Allied Aviation	1½	1½	1½
1 Allied Mills (.60)	13	13	13
23 Allied P & L	49⅜	48⅛	48⅛
8 Allied P & L pf (3)	49¾	49¼	49⅜
18 Allied P&L 1st p(5)	83	82⅛	82⅞
2 Alum Goods (1 20)	21⅞	21⅞	21⅞
2 Alum Ltd	166	160	160
4 Am Arch (3) XD	43	41	42
8 Am Brit & Cont	6⅞	6¼	6¼
11 Am Chain (3)	49⅝	47⅞	47⅞
2 Am Cit P&L A (3r)	43⅞	43⅞	43⅞
69 Am C P&L B(10%f)	23⅞	22⅛	23
1 Am Colortype (2.40)	29	29	29
51 Am Com P A(10%f)	26¼	25⅛	26
1 Am Com P B(10%f)	39⅝	39⅝	39⅝
44 Am Cyan B (1 60)	27	26½	26½
10 Am Equities	18⅜	17⅞	17⅞
37 Am & Forn P war	73	70⅛	70⅛
19 Am Gas & El (1a)	135⅞	133½	133½
11 Am Invest B	13⅛	12⅞	12⅞
2 Am Invest war	6⅜	6⅛	6⅛
50 Am Mfg (3) AS	60	58	58
6 Am Maracaibo	2	2	2
1 Am Phenix (3)	40	40	40
4 Am Salamandra (3)	59	58	59
5 Am Solv & Chem	12⅛	12	12
1 Am S&C conv pf(3)	25¼	25¼	25¼
7 Am St P S A 1.60)	25⅝	25⅜	25⅝
335 Am Superpower (1)	30	28½	28½
3 Am Super 1st pf(6)	98⅞	97⅞	98⅞
1 Am Super pf (6)	94	94	94
1 Am Yvette new	5½	5½	5½
2 Amsterdam Tr(1½)	28¼	28¼	28¼
9 Anchor Post F (2)	13⅜	13	13¼
1 AngAm vot cod(.73)	16⅛	16⅛	16⅛
1 Apex Electric	14	14	14
10 Arcturus Radio T	17	14	16
1 Argo Oil	1¼	1¼	1¼
39 Ark Nat Gas	12⅞	12⅜	12⅛
163 Ark Nat Gas A	12⅞	11⅝	12
160 Ark P & L pf (7) AS	107½	107	107
1 Asso Dye & Print	3	3	3
1 Asso El Ind Ltd	6¼	6¼	6¼
55 Asso G&E A(2.40g)	42⅜	42	42
16 Asso G & E deb rts	9⅛	8⅝	8⅝
8 Asso Laun (20a)	1	1	1
3 Asso Rayon	5⅜	5⅛	5⅛
8 Asso Rayon pf(6)	53	51	51
1 AtlCstFish (1.40)XD	26¾	26¾	26¾
13 Atl Fruit & Sug	⅜	⅜	⅜
3 Atl Lobos pf	1½	1½	1½
2 Atlas Plywood n(2)	24	24	24
2 Atlas Stores (1)	24½	24½	24½
15 Auto Music Inst A	10⅞	9⅛	10½
2 AutomVotM cvprpt 2	15	15	15
3 Aviation Credit	14¼	14¼	14¼
1 AxtFishTob A(3.20)	41½	41½	41½
B			
6 Bahia Corp	3	2⅝	2⅞
2 Blaw Knox (1)	33⅜	33⅜	33⅜
2 Bliss E W (1)	27½	27	27
57 Blue Ridge	11⅞	11½	11½
34 BlueRidg cvt pf(3g)	40¾	40⅜	40½
7 Blumenthal (S)	43⅞	43	43⅞
5 Bourjois (1)	7	6¼	6¼
20 Brazil Tr&Lt (2)	38⅜	37⅝	37⅝
1 Bridgeport Machine	3½	3½	3½
2 Brill pf	80	80	80
1 Brillo Mfg (1.20)	14½	14½	14½
11 British Celanese	3¼	3⅛	3⅛
18 BuffNia&EP p(1.60)	25¼	25⅛	25¼
1 BulovaWatch p(3½)	38¼	38¼	38¼
1 Burma Ltd (.31g)	3⅜	3⅜	3⅜
2 Butler Bros (1.20)	11¾	11⅜	11¾
3 Bwana M'Kubua	5½	5⅛	5½
C			
11 Cable & Wire B	1⅝	1½	1⅝
4 C A M Co vtc	½	½	½
92 Can Marc Wireless	4½	4⅛	4¼
70 Can Pac Rwy new	54⅛	53⅛	53⅛
2 Carib Syn	1¼	1¼	1¼
1 Carnegie Metals	7⅛	7⅛	7⅛
6 Celluloid Corp	18	17½	18
1 Central At States	4¾	4¾	4¾
18 CentPubSer A (1¾r)	38¾	38½	38½
30 Cent Stat El (.40a)	29	27¼	28
1 Cen St El pf xw (6)	73¼	73¼	73¼
3 Centrifugal Pip(.60)	5⅞	5⅞	5⅞
8 ChainStrsStock (6f)	14⅞	14¾	14⅞
1 Charis Corp (3g)	30	30	30
8 Chesapeake&Ohio n	58⅞	58½	58½
2 Chief Cons Min	1⅞	1⅞	1⅞
238 Cities Service (.30a)	32⅞	32⅜	32⅝
3 Cities Serv pf (6)	88⅞	88½	88⅞
3 Cleve El Illum(1.60)	75	75	75
7 Cleve Tractor (1.60)	26⅜	28	28
2 Club Alum Uten	4	4	4
1 Colgat Palmol (2½)	59⅝	59	59⅝
1 Colt Pat Firearm(2)	27	27	27
2 ColAutoPts cv pf (2)	25	22	25
10 Com Ed (8) AS	278¾	278¾	278¾
8 Com Power pf (6)	100¼	99½	100
267 Com & South war	5¾	5⅜	5⅜
3 Com Water Works	14¾	14⅜	14¾
1 Comstock Tunnel(1)	1	1	1
4 Cons Cop Min	7	6⅜	6⅝
3 Cons G&El Balt 3.60	112½	112½	112½
12 Cons G&El Balt rts	4½	4⅜	4½
5 Cons Gas Ut A 2.20	27¾	27⅛	27¾
6 Cons Instrument	4⅞	4¾	4¾
6 Cons Laundries	13¾	13⅜	13⅜
1 Cons Ret Stores (1)	11⅞	11⅞	11⅞
50 ContG&E pr p(7)AS	103	103	103
1 Cont Oil Me vtc	12⅛	12⅛	12⅛
1 Cord Corp	11¼	11¼	11¼
13 Corroon & Reynolds	16¾	15½	16¾
3 Cor & Reyn pf A (6)	76¼	75	76¼
1 Coty Soc Anon rcts	39¾	39¾	39¾
23 Creole Pet	5¾	5⅜	5⅜
25 Cresson Gold (.08)	⅜	⅜	⅜
30 Crocker & Wheeler	27⅝	26½	26⅛
49 Crock & Wheel rts	3	2⅝	2⅝
1 Crown Cork&Seal pf	34¼	34¼	34¼
1 Curtiss Reid pf	9¾	9¾	9¾
7 Curtiss Wright war	2⅝	2½	2⅝
3 Cusi Mex Min	1⅝	1½	1½
D			
100 Deere & Co (6) AS	626	600	600
17 Deere & Co new	126½	124½	124½
19 De Forest Radio	4	3¾	3¾
2 Derby Oil	4⅞	4⅞	4⅞
6 Detroit Aircraft	6	6	6
1 Detroit Gasket(1.20)	26¼	26¼	26¼
5 Douglas Aircft (.75)	15¾	14¾	14¾
4 Dresser Mfg A (3½)	41	40	41
2 Driver Harris	64¾	63	63
6 Dubilier Condenser	10¼	10	10
36 Durant Motors	5⅞	5⅜	5½
1 Duval Tex Sul	16	16	16
E			
1 Eastern Gas & Fuel	33	33	33
13 E St Pow B (1)	26⅞	26½	26⅞
6 Eastern Util A	14½	13¾	14½
30 Eisler Elec	18	17	17⅜
45 Eisler rts	½	¼	⅜
984 El Bl & Sh (6%f)	99⅜	95⅜	95½
3 El Bond & Sh pf (6)	106	105¾	105¾
5 El Pow Assoc (1)	33¾	33¼	33¾
27 El Pow Assoc A (1)	32⅛	29⅝	30
1 El P & L opt war	37¼	37¼	37¼
41 Elec Share (1a)	26¾	25¾	26⅜
4 Elec Share pf (6)	96	96	96
3 Empire Fire Ins	15½	14½	15½
1 EmpG&F 8% p(8)XD	99½	99½	99½
4 Empire Power (2)	54	53⅞	54
1 Empire Steel	10	10	10
4 Emp P Ser A (1.80)	22⅞	22	22
1 Eng Gold Mines	1½	1½	1½
4 Eng P Ser opt war	28	28	28
1 Excello Radio	22	22	22
F			
47 Fabrics Finishing	5¼	4½	5
1 Fageol Mot	3	3	3
1 Fairchild Aviat A	5¼	5¼	5¼
1 Pansteel Prod	12½	12½	12½
1 Fedders Mfg A (2)	9⅞	9⅞	9⅞
1 Federal Screw (3)	35⅞	35⅞	35⅞
1 Financial Invest	3⅞	3⅞	3⅞
4 Fokker Aircraft	19½	19	19
2 Ford Motor, Can. A	29⅛	29	29
3 Ford Motor, France	7¼	7¼	7¼
23 Ford Motor, Ltd	12⅞	12⅝	12⅞
1 Foremost D. pf(1.60)	16⅞	16⅞	16⅞
1 Foremost Fabrics(2)	19	19	19
1 Foundation For. A	4⅛	4⅛	4⅛
52 Fourth Nat Inv	46¾	45⅜	46
61 Fox Theater, A	7⅞	7⅜	7½
1 Freed Eisemann	⅛	⅛	⅛
G			
35 Gen Bak	3⅜	3⅛	3⅛
6 Gen Bak. pf (6)	40¼	39¼	40
11 Gen El, Ltd reg(1⅛)	11⅛	11⅛	11⅛
4 Gen G & E. A(1.50)	14½	14¼	14¼
2 Gen Ldy Mach	8	8	8
15 Gen Realty & Util	12½	11⅛	11¾
1 Gen R & U. pf(6)	82⅜	82⅜	82⅜
1 Glen Alden Coal(10)	114⅞	114⅞	114⅞
3 Globe Underwriters	16⅛	16	16
6 Gold Coin	⅛	⅛	⅛
4 Gold Seal Electric	3⅛	2¾	2¾
2 Goldberg St	11	11	11
32 Golden Center Min	6⅜	5⅝	6⅛
2 Goldfield Cons	½	½	½
17 Goldman S (6%f)	40	39	39
1 Gorham, Inc. pf(3)	34	34	34
2 Grama rcts (2.91)	20⅛	20	20
2 Graymur	37⅞	37½	37⅞
30 Gt A & P NV(5)AS	235	230½	235
1 Griffith, D W	1½	1½	1½
2 Grocery St Prod vtc	13½	13½	13½
1 Ground Gripper(1)	24½	24½	24½
6 Gulf Oil C. Pa(1½)	135½	131¼	132
H			
1 Hambleton ctfs	52¾	52¾	52¾
50 Hartford Elec AS	91¾	91½	91¾
1 Hazeltine (1)	27	27	27
2 Helena Rubenstein	5⅜	5½	5½
8 H Walker G & W(1)	10½	10	10
5 Horn & Hard.(2½)	42½	41⅝	41⅝
6 Hudson Bay M & S	13	12½	12½
5 Humble Oil & R (2)	83⅛	82	82
9 Hydro El Serv (2)	42	41	41
I			
50 Ill Pipe L (20) AS	307¼	307¼	307¼
2 Imp Oil Can n (½)	23⅜	23⅜	23⅜
27 Ind Ter Illum	38⅜	37½	37⅞
2 Ind Pipe L n (2⅛g)	39¾	39¾	39¾
25 Ind Fin pf (7) AS	60	60	60
5 Insull Util (6%f)	67	66½	66½
4 Ins Co N Am(2.50)	79⅞	79	79
2 Insur Sec (1.40)	17⅜	17⅛	17⅛
1 Intercoast Tr (1)	22¼	22¼	22¼
20 Intercon Petrol	1	⅞	1
17 Internatl Pet(.62½)	18¾	18⅛	18¼
5 Inter Superpow	37¼	36⅝	37
15 Inter Util B	11	10⅝	10⅝
2 Inter Util war	2⅛	2⅛	2⅛
2 Inters Eq cvt pf (3)	44½	43	44½
1 Iron Cap Copper	2¼	2¼	2¼
6 Irving Air Ch (1½)	16	15⅝	15⅝
2 Ital Superpow A	13¾	13½	13½
2 Ital Super deb rts	7½	7¼	7½
J			
2 Johnson Motor	43	42	43
K			
5 Kirby Petrol	2	2	2
L			
5 Lackawanna Sec (4)	40	40	40
1 Land Co Florida	2	2	2
1 Lane Bryant (2)	24	24	24
2 Lefcourt R (1.85g)	21	20⅞	21
3 Lefcourt Real pf (3)	35⅞	35	35⅞
10 Lehman Corp	83½	82	82
2 Leonard Oil	1½	1½	1½
3 Lily Tulip Cup (1½)	20	19	19
2 Lion Oil (2)	20⅛	20⅛	20⅛
8 Loew's, war	9½	9	9¼
1 Loew's, deb rts	32	32	32
13 Lone St G n (.80)	37½	37	37
3 Long Is Lt (.60)	50⅜	50	50
10 Long Is Lt pf (7)AS	110¼	110¼	110¼
10 Louisiana L & E	3½	3⅛	3⅛
M			
7 MacMarr Stores	19½	19	19
1 Magdalena Syndi	⅛	⅛	⅛
1 Mapes Con Mfg (3)	37	37	37
1 Marconi I M (.52½)	9⅛	9⅛	9⅛
24 Marine Mid (1.20)	44	42	42⅜
3 Marion Stm Shov	15	14	15
65 Marshall Fields	51⅞	51⅛	51⅜
40 Mavis Bottling Co	1⅜	1¼	1⅜
4 Mayflower Asso	62	61	62
4 Mead Corp	35½	35	35¼
36 Memphis Nat Gas	16	13½	15
2 Merritt C & S(1.60)	19⅜	19⅜	19⅜
1 Merritt C&S p(6½)	85	85	85
13 Metal & M (1.20)	11¾	11	11¾
60 Mid W Ut n(8%f)	33	32	32
5 Mid W Util A war	3¾	3⅝	3⅝
5 Mid W Util B war	5⅞	5⅞	5⅞
1 Mid W U pf xw(6)	103¼	103¼	103¼
1 Midland Stl 2d pf	20	20	20
1 Mid Unit (1½%f)	27½	27½	27½
1 Miller & Sons (2)	28⅞	28⅞	28⅞
50 Miller Rub pf AS	32⅛	32⅛	32⅛
3 Miss RFuel sub war	21	20½	21
6 Mo K Pipe Line(5f)	22⅞	22⅝	22⅝
25 Mo Hud 1stpf(7)AS	108¾	108¾	108¾
50 Monon WPPS pf AS	25⅛	25⅛	25⅛
1 Moore D For A (6)	47	47	47
1 Morrison Elec (1a)	39½	39½	39½
1 Mort Bk Col (3.76)	30	30	30
3 Mountain Pr (1.60)	8	8	8
N			
3 Nachman Spr (3)	19½	19¼	19¼
3 Nat Amer Co (2)	8½	8½	8½
4 Nat Aviation	13	12⅛	12⅛
1 Nat Casket	185	185	185
5 Nat F St (1.60)XD	18¾	18⅝	18⅝
1 Nat Food P B(2%f)	3½	3½	3½
10 Nat Fuel & Gas(1)	32⅛	32	32
21 Nat Investors	27⅞	26¼	26¼
1 Nat P & Lt pf (7)	109⅝	109⅝	109⅝
6 Nat P Ser A (1.60)	24¾	24½	24½
1 Nat Steel xw	64⅞	61⅝	61⅝
4 Nat Trans (1)	20½	20⅛	20½
1 Nat Union Radio	7	5⅞	6½
4 Nehi Corp (1.30)	23½	23	23½
50 Neisner Br pf(7)AS	123	123	123
6 Nelson Corp (H)(2)	31	30	31
1 Neptune Me A (2)	18	18	18
1 New Bradford (½)	2⅝	2⅝	2⅝
10 New Eng P pf(6)AS	89¾	89¾	89¾
1 New Jer Z n (4g)	83	83	83
6 Newmont Min (4a)	118	116⅛	116⅛
4 Newport Co (2)	31⅞	29⅛	29⅛
1 Newport rts	⅛	⅛	⅛
4 N Y Invest (1.20)	26¼	26	26
1 N Y Mdse (2)	22	22	22
4 N Y Rio & B Aires	11⅜	11	11⅜
125 NY T 6½% pf6½AS	116	115⅞	115⅞
77 Niag Hud Pow(.40)	16½	15¾	15¾
13 Niag Hud P A war	5	4⅝	4⅝
3 Niag Hud P B war	9¾	9½	9½
3 Niag Shares of Md	16	16	16
23 Niles Ben Pond	41⅛	39⅝	39⅝
1 NipissingMines (.30)	1⅝	1⅝	1⅝
3 Noma Elec (1.60)	13⅞	13½	13½
2 Noranda Mines (3)	40½	38¾	38¾
72 North Am Aviation	9	8⅜	8⅜
1 North Am Util Sec	7½	7½	7½
1 NorCentTexas (.60)	8⅛	8⅛	8⅛
1 North Stat Pow A(8)	183	178	178
5 Novadel Agene (2)	28	27½	28
O			
25 Ohio Brass B AS	75½	75½	75½
4 Ohio Cop	1	1	1
1 Ohio Oil (2.50g)	68	68	68
6 Oil Stocks A (.50)	8¼	8⅛	8⅛
2 OutboarMot A(1.80)	14	14	14
5 Outboard Mot B	6¼	6	6
12 Otis Elev new	82	78⅞	79
3 Overseas Sec	18½	13⅜	18½
P			
3 Pac G&E 1stpf(1½)	26½	26⅜	26⅜
13 Pac Pub Serv (1.30)	37⅛	34½	36¾
12 Pac West Oil	15	13	15
28 Pandem Oil	1¾	1½	1⅝
1 Pantepec Oil Venez	3⅛	3⅛	3⅛
5 ParamounCab (2.40)	10⅜	10¼	10⅜
1 Patterson Sargent 2	26⅛	26⅛	26⅛
45 Pennroad Corp	15¼	14⅝	14¾
2 PeoplesLtP A(2.40r)	32½	32½	32½
2 Perryman El	9½	9½	9½
5 Petrol Corp(1½)	21	20½	20½
1 Philip Morris	⅝	⅝	⅝
1 Pierc Governor(1½)	9⅞	9⅞	9⅞
13 Pilot Radio A(1.20)	12¾	12⅝	12¾
4 PitneyBowes n(.20)	13½	13	13
1 PittsLakeErieRy (5)	115⅛	115⅛	115⅛
1 Plymouth Oil (2)	26¾	26¾	26¾
7 Polymet Mfg (1a)	14⅛	13¾	13¾
1 Premier Gold (.24)	1⅜	1⅜	1⅜
29 Prince & Whitely	9¾	9½	9½
38 Prince&Wh pf(3)XD	38	37⅝	37¾
25 PrudenceCo pf(7)AS	98	98	98
18 Prudential Invest	18⅛	17¼	17¼
87 Pub Util Hold	21⅜	21	21⅜
R			
18 Radio Products (2)	24½	23	23
2 Ry & Lgt Sec (5g)	75	75	75
1 Ry & Util Invest Co	13¾	13¾	13¾
12 Rainbow L Prod A	14⅛	12½	13⅛
5 Rainbow L Prod B	7¼	6½	6½
10 Reiter Foster (.40)	2½	2⅜	2⅜
2 ReliableStores (5%f)	17½	17¼	17¼
8 Reliance Manage	21⅜	20⅜	20⅜
1 Repetti Candy	¾	¾	¾
7 Republic Steel Corp	76	74	74
6 Republic Stl Corp pf	94½	93	93
2 Reynolds Bros	5⅞	5¾	5¾
5 Rike & Kum (2.20)	29	28	29
2 Roan Ant Cop	29⅞	29⅞	29⅞
4 Root Fcv pr pf(1.80)	15	15	15
S			
25 Saf Car H&L (8)AS	130¼	130¼	130¼
30 St Anthony Gold	¼	¼	¼
65 St Regis Paper (1)	24⅜	23½	23½
1 Salt Creek Con(.40)	2	2	2
3 Salt Creek Prod (2)	10½	10⅝	10½
11 Schulte Un 5c-$1 St	3⅜	3⅛	3⅜
2 Segal Lock (½)	5⅞	5¾	5¾
4 Selected Indust	9½	9⅛	9½
13 Select In 2d pd(2¾)	74	73	73
2 Select In pr pf(5½)	64⅞	64⅞	64⅞
1 Selfridge Pr St(.27)	2⅝	2⅝	2⅝
13 Sentry Saf Control	8⅛	7¾	7⅞
4 Shattuck Denn	7½	7¼	7½
2 Shawinigan W(2½)	75	75	75
1 Sheaffer Pen(3.50g)	56⅛	56⅛	56⅛
30 Shenandoah	13½	13⅛	13¼
31 Shenadoah pf (3r)	43	42⅝	42⅝
10 Siemen & Halske AS	473	473	473
13 Sierra Pac El (2)	58½	56⅛	58½
7 Silica Gel Corp ctfs	29¼	28	29
30 Singer Mfg (26g)AS	520	511	511
1 Singer Mfg Ltd(.30)	6½	6½	6½
2 Sisto Financial	23½	23¼	23¼
5 Senora Products	⅛	¼	⅛
2 So'east P & L war	40	39	39
9 So'east P&L pf (7)	116¾	115⅞	116¾
5 So'east P&L pt p(5)	100	99⅝	99⅞
25 South Calif Ed rts	3½	3⅜	3½
2 So Colo Pow A (2)	24	24	24
7 Southern Corp	7	7	7
1 So Penn Oil (2)	38	38	38
3 Southland Roya (1)	9¾	9¾	9¾
50 S W Bell T pf(7)AS	118½	118½	118½
5 So'west Gas Util	11⅜	11⅛	11⅛
1 Span & Gen rcts	1⅛	1⅛	1⅛
1 Standard Dredging	24½	24½	24½
1 Standard Motors	1¼	1¼	1¼
52 Stand Oil Ind(2½)	50⅞	50⅛	50¼
1 Stand Oil Kans (2)	27⅝	27⅝	27⅝
8 Stand Oil Ky(1.60)	35⅞	35¼	35⅞
4 Stand Pow & Lt	75	73½	73½
7 Stand Pow & Lt B	75	75	75
2 Starrett Corp pf (6)	37⅛	37	37
1 Sterchi Bros (1.20)	17½	17½	17½
6 Stinnes (Hugo)	8	8	8
12 Stutz Mot Car Am	2¾	2⅝	2⅝
3 Sun Invest	17	17	17
2 Sun Invest pf (3)	42	42	42
1 Sunray Oil (.40)	5⅝	5⅝	5⅝
1 Superheater (3½g)	43⅞	43⅞	43⅞
5 Swift & Co new (2)	32½	32½	32½
10 Swift Inc (2½)	32½	32⅛	32⅛
2 Syracuse W MchB 1	8½	8½	8½
T			
1 Tampa El (2a)	69½	69½	69½
22 Technicolor Inc	83	79	79
3 Texon Oil & Land	8⅝	8⅝	8⅝
2 Thermoid Co (2)	23	22¾	22¾
6 Third Nat Inv (1)	42⅞	42	42
10 Timken Det Ax pAS	108	108	108
3 Tob & Allied Stocks	39½	38	38
2 Tob Prod Export	1¼	1¼	1¼
23 Transam Cor(1.60a)	46½	46	46¼
8 Transam Corp M rts	.03	.02	.02
15 Transcont Air Trans	9¾	9	9
2 Transcont Oil n(.30)	17	16¾	16¾
1 Trans Lux D Pic A	5⅝	5⅝	5⅝
19 Tri Cont Corp	16	15½	15½
14 Tri Cont Cor pf (6)	83½	82⅝	83
2 Tri Cont Corp war	7½	7¼	7¼
10 Tri Utilities (1.20a)	47¼	47⅛	47¼
25 Truscon St Co pf AS	100	100	100
130 TubArt S B (10) AS	134	130	134
U			
2 Ulen & Co	19	18¾	18¾
3 Ungerleider Fin Cor	35	34½	34½
1 Union Am Invest	35	35	35
107 Uni Fdrs Corp	43⅝	43⅛	43⅜
1 Union Tobacco	⅝	⅝	⅝
7 Un Car Fast (1.20)	15½	15¼	15½
4 United Chemical	42	41	42
4 United Corp war	21⅝	20⅝	20⅝
18 U S Elec Power	20⅝	20	20
1 United Elec Serv rts	1	1	1
93 United Gas	30⅜	28¾	29
396 Un Lt & P A (.60)	42⅞	40½	40¾
22 Un Lt & P conv pf 6	108⅛	106⅛	108⅛
3 US&InS 2d pd(2¼)	68½	68¼	68¼
2 U S Dairy Pr A5XD	58¼	58	58¼
2 U S Dairy Prod B	18	17⅝	17⅝
3 U S Finish (2a)	23	23	23
2 U S Foil B (1)	23⅞	23⅞	23⅞
5 U S Gypsum (1.60)	46	46	46
4 U S Lines pf (.50)	15⅜	15	15⅜
1 U S Radiator (2)	47	47	47
4 Unit Verde Ext (4)	12¼	12⅛	12¼
5 United Wall Paper	14	13	13
17 Utility Equities	17⅛	16⅛	16⅞
100 Util P & Lt (1r)	23¼	22	22¾
5 Utility & Indus	21⅞	21⅜	21⅞
2 Util & Indus p (1½)	27¼	27⅛	27¼
V			
7 Vacuum Oil (4)	91	90	91
4 Van Camp Pack	11	10⅞	10⅞
3 Van Camp P p (1¾)	13¾	12⅞	12⅞
9 Venezuelan Pet(.20)	3¼	3⅛	3⅛
11 Vick Finance	8¾	8⅜	8⅜
W			
1 Waitt & Bd B (1.40)	13¾	13¾	13¾
7 Walgreen Co	51½	50⅛	50⅛
1 Wayne Pump	13	13	13
1 Welch Grape (1.25g)	56	56	56
6 Wenden Cop Min	⅝	⅝	⅝
3 West Mass Co	65	64⅝	64⅝
1 Winter Benjamin	5¼	5¼	5¼
Z			
2 Zonite Prod (1.60)	19	18¾	19

DOMESTIC BONDS.

Sales in lots of $1,000.	High	Low	Close
A			
1 Alabama Power 4½s, 1967	93¾	93¾	93¾
3 Aluminum Co 5s, 1952	102¼	102	102
20 Aluminum Ltd 5s, 1948	98¼	97¾	97¾
11 Am Gas & El 5s, 1928	94½	94⅜	94⅜
3 Am Pow & Lt 6s, 2016	106½	106⅜	106½
37 Am Roll Mill 5s, 1948	99¾	99½	99½
5 Am Seat 6s, 1936	75	75	75
1 Am Solv. 6½s, 1936, xw	93	93	93
8 Appalach Power 5s, 1956	96½	96⅛	96½
1 Ark Pow & Lt 5s, 1956	95¼	95¼	95¼
2 Asso Gas & El 5½s, 1977	100	100	100
12 Asso Gas & El 5s, 1968	79⅝	79⅛	79⅝
45 Asso Tel Util 5½s, 1944, c	105	104¼	104½
B			
597 Baltimore & Ohio 4½s, 1960	99⅛	98⅝	98⅝
1 Bates Valve 6s, 1942, ww	106	106	106
5 Bell Tel Can 5s, A, 1955	100⅞	100⅞	100⅞
5 Bell Tel Can 5s, B, 1957	100¼	100¼	100¼
C			
1 Can Nat Ry Equip 7s, E, 1935	107⅝	107⅝	107⅝
8 Can Pac Ry 5s, 1954	100⅜	100⅛	100¼
6 Capital Admin 5s, A, 1953, ww	75	75	75
1 Capital Admin 5s, A, 1953, xw	99½	99½	99½
46 Carolina Pow & Lt 5s, 1956	82½	81⅛	81⅞
16 Cent Stat El 5½s, 1954	81½	79	79
36 Cent Stat El 5s, 1948	90	89¾	90
5 Cigar Stores Real 5½s, A, 1949	77	77	77
1 Cities Ser Gas Pipe 6s, 1943	91¼	91¼	91¼
2 Cities Ser Pow 5½s, 1952	86½	86½	86½
1 Cleve El Illum 5s, A, 1954	101	101	101
1 Cleve El Illum 7s, 1941	107	107	107
1 Cleve Term Bldg 6s, 1941	95	95	95
1 Cons Gas, Balt, 5½s, E, 1952	106¼	106¼	106¼
18 Cont Gas & El 5s, A, 1958	86¼	85¾	86¼
10 Cudahy P 5½s, 1937	96⅛	96	96
4 Cudahy Pack 5s, 1946	99½	99½	99½
D			
1 Delaware El Pow 5½s, 1959	93	93	93
3 Denv & Salt Lake 6s, 1960	80	80	80
4 Detroit C Gas 6s, A, 1947	105¼	105¼	105¼
6 Detroit C Gas 5s, B, 1950	99	98¾	98¾
2 Det Inter Bridge 7s, 1952	55	55	55
2 Det Inter Bridge 6½s, 1952	75	75	75
5 Dixie Gulf Gas 6½s, A, 1937 ww	79½	79	79½
E			
10 Ed Elec Ill 5s, 1933	100⅜	100¼	100⅜
2 Elec Pur & Lt 5s, 2030 wi	92½	92½	92½
5 Empire O & R 5½s, 1942	84¾	84¾	84¾
F			
2 Fairbanks Morse 5s, 1942	94	94	94
1 Federal Water 5½s, 1954	91½	91½	91½
3 Firestone Cot M 5s, 1948	90¼	90	90¼
1 Firestone Tire 5s, 1942	94¼	94¼	94¼
9 Fla Pow & Lt 5s, 1954	86	86	86
G			
4 Gatineau Pow 5s, 1956	91½	91⅜	91½
10 Gatineau Pow 6s, 1941	95¾	95¾	95¾
1 Gen Ind Alcohol 6½s, 1944	82	82	82
1 Gen Rayon 6s, A, 1948	72	72	72
42 Gen Thea Eq 6s, 1944	140	137½	138
17 Gen W Wks & El 6s, B, 1944	95¼	95	95¼
12 Georgia Pow 5s, 1967	96½	96¼	96¼
1 Gulf Oil Pa 5s, 1937	100⅞	100⅞	100⅞
13 Gulf St Util 5s, A, 1956	93⅝	93⅝	93⅝
H			
10 Houston Gulf Gas 6½s, 1943 ww	76½	75	75
3 Houston Gulf Gas 6s, A, 1943	79½	79½	79½
27 Hygrade Food 6s, A, 1949	66¼	65¼	66¼
6 Hygrade Food 6s, B, 1949	61	60	60
I			
14 Ill Pow & L 5½s, B, 1954	98	97¼	97¼
35 Indnapls P & L 5s, A, 1957	97	96½	97
17 Inland Util 6s, 1934	100	98¾	100
134 Insull Util Inv 6s, 1940	107	105⅜	105⅜
5 Interl Pow Sec 7s, E, 1957	98	98	98
7 Interl Sec Am 5s, 1947	82½	82	82½
1 Interstate Pow 6s, 1952	85¾	85¾	85¾
7 Inters Pow 5s, 1957	86½	86¼	86¼
1 Invest Co 5s, A, 1947 ww	97	97	97
1 Invest Co 5s, A, 1947 xw	78¼	78¼	78¼
1 Iowa-Nebr Lt & P 5s, 1957	91	91	91
K			
10 Koppers Gas & C 5½s, 1950	101	100¾	101
10 Koppers Gas & C 5s, 1947	97¾	97⅝	97¾
L			
1 Laclede Gas 5½s, 1935	100¼	100¼	100¼
8 Lehigh P S 6s, A, 2026	104¼	104	104⅛
3 Lone Star Gas 5s, 1942	97	96¾	97
2 Louisiana P & L 5s, 1957	93⅝	93⅝	93⅝
M			
1 Manitoba Pow 5½s, A, 1951	97	97	97
8 Memphis Nat Gas 6s, 1943	98⅜	98	98⅜
14 Metro Edis 4½s, D, 1968	95¾	95½	95¾
1 Milw Gas & El 4½s, 1967	97	97	97
43 Miss River Fuel 6s, 1944 ww	113	112	112
26 Miss River Fuel 6s, 1944 xw	93	92½	92¾
1 Montreal L H & P 5s, A, 1951	99⅜	99⅜	99⅜
4 Morris & Co 7½s, 1930	100¾	100¾	100¾
N			
7 Narragansett 5s, 1957	99	99	99
5 Nat Pub Serv 5s, 1978	76½	76½	76½
8 Neisner Bros 6s, 1948	94	92½	94
5 New Eng Gas & El 5s, 1947	87½	87½	87½
27 N Y Foreign Inc 5½s, 1948 ww	86	86	86
7 N Y Pow & Lt 4½s, 1967	92	92	92
2 Niag Falls Pow 6s, 1950	105⅛	105⅛	105⅛
152 North Amer Ed 5s, 1969	95½	95	95
3 Nor Ind Pub Serv 5s, 1969	99	99	99
16 Nor State Pow 6½s, 1933	102¼	102⅛	102⅛
3 North Texas Util 7s, 1935, ww	97	97	97
2 Northwestern Pur 6s, 1960	99¼	99	99
O			
1 Ohio Pow 5s, B, 1952	100	100	100
8 Ohio Pow 4½s, D, 1956	92¼	92¼	92¼
7 Oswego Riv Pow 6s, 1931	99½	99½	99½
P			
2 Pac Gas & El 4½s, E, 1957	94	94	94
7 Pacific West Oil 6½s, 1943, ww	86½	86⅜	86½
8 Penn Dock & Ware 6s, 1949	97⅜	96¼	97⅜
1 Penn Ohio Ed 5½s, B, 1959	95½	95½	95½
1 Penn P & L 5s, D, 1953	99¾	99¾	99¾
14 Peoples Lt & Pow 5s, 1979, ww	76	75½	75½
1 Phila El 5s, 1960	102¾	102¾	102¾
3 Pitts Steel 6s, 1948	102	102	102
4 Potomac Edis 5s, E, 1956	97	96¾	96¾
5 Pow Corp Canada 5s, A, 1957	105	105	105
1 Pow Corp Canada 4½s, B, 1959	83	83	83
3 Power Corp N Y 5½s, 1947	96	96	96
20 Procter & Gamble 4½s, 1947	96½	95¾	95¾
9 Pug Sd P & L 5½s, 1949	100¼	100¼	100¼
Q			
6 Queens Boro Gas 5½s, A, 1952	102	102	102
R			
6 Reliance Manage 5s, A, 1954	85	84	85
3 Rochester Cent Pow 5s, 1953	77½	77⅛	77⅛
10 Ryerson & Son 5s, 1943	94	92	92
S			
1 St Louis Gas & Coke 6s, 1947	70	70	70
2 Scripps 5½s, 1943	90	90	90
9 Shawinig W & P 4½s, A, 1967	90¾	90⅜	90⅜
2 Silica Gel 6½s, 1932, ww	100	100	100
5 Simmons 5s, 1944, ww	98½	98½	98½
8 Snider Pack 6s, 1932	70¼	70⅛	70¼
12 S E P & L 6s, A, 2025, xw	104½	104⅛	104⅛
6 South Cal Ed 5s, 1951	100¾	100½	100¾
11 South Cal Ed 5s, 1952	100⅞	100¾	100⅞
1 South Cal Gas 5s, 1937	91	91	91
3 Southern Nat Gas 6s, 1944	93	93	93
1 Southwest P & L 6s, A, 1922	103½	103½	103½
2 Stand Inv 5½s, 1939	85½	85½	85½
13 Stand P & Lt 6s, 1957	98¾	98⅜	98⅜
2 Sun Oil 5½s, 1939	101	101	101
9 Swift Co 5s, 1932	100⅛	100⅛	100⅛
T			
1 Texas City Gas 5s, 1948	81	81	81
5 Texas P & Lt 5s, 1956	96⅝	96⅜	96⅝
5 Thermoid Co 6s, 1934	94	94	94
7 Tri Util 5s, 1979	83½	83⅛	83¼
U			
4 Ulen & Co 6s, 1944	90	89¾	90
5 Un Lgt & Ry 5½s, 1952	85¼	84¾	84¾
6 Un Lgt & Ry 6s, A, 1952	101¼	101¼	101¼
1 U S Rubber 6½s, 1933	94⅛	94⅛	94⅛
12 Util Pow & Lt 5s, 1959, ww	86	84½	84½
W			
6 Waldorf Ast 7s, 1954	91¼	91	91
2 Warner Bros 6s, 1939	104⅞	104⅛	104¾
26 Washington W Pur 5s, 1960	98⅞	98⅝	98⅞
1 West News Del 6s, 1944	91	91	91
29 West Union Tel Co 5s, 1960	100⅜	100¼	100⅜

FOREIGN BONDS.

Sales in lots of $1,000.	High	Low	Close
B			
2 Baden Con Mun 7s, 1951	94¾	94¾	94¾
2 Buenos Aires Prov 7½s, 1947	100½	100½	100½
1 Buenos Aires Prov 7s, 1952	96⅞	96⅞	96⅞
C			
6 Chile Cons 7s, 1960	93⅞	93¾	93⅞
18 Chile Mtge Bank 6s, 1931	98½	98½	98½
2 Chile Mtge Bank 6s, 1962	87½	87½	87½
4 Com Private Bank 5½s, 1937	86¼	86	86¼
3 Cuban Tel 7½s, A, 1941	108½	108	108½
E			
2 East Pruss Ld Bank 6s, 1930	99⅝	99⅝	99⅝
35 European Elec Corp 6½s, 1935	100	100	100
F			
16 Finland R M Bank 6s, 1961	82½	82	82⅜
6 Frankfort 6½s, 1953	91	91	91
G			
6 Gelsenkirchen 6s, 1934	94¼	94	94¼
2 Ger Cons Mun 7s, 1947	93¼	93	93¼
5 Ger Cons Mun 6s, 1947	83½	83½	83½
H			
1 Hamburg Elec 5½s, 1938	86	86	86
3 Hanover City 7s, 1939	96¾	96½	96¾
6 Hungarian-Italian Bank 7½s, 1963	80½	80½	80½
I			
6 Isarco Hyd Elec 7s, 1952	88	87⅞	87⅞
2 Ital Sup Pow 6s, A, 1963, xw	76½	76½	76½
L			
5 Lima City, Peru, 6½s, 1958	83	83	83
M			
1 Mansfeld M & S 7s, 1941, xw	93	93	93
7 Maranhao, Brazil, 7s, 1958	80	79½	80
1 Mendoza Pr 7½s, 1951	90¼	90¼	90¼
N			
2 Nippon Elec Power 6½s, 1953	90½	90½	90½
P			
8 Parana, Brazil, 7s, 1958	76	75¼	75¼
10 Prussia F S 6s, 1952	86	85¾	86
R			
9 Ruhr Gas Corp 6½s, A, 1953	82½	82⅛	82⅛
5 Roumania Inst 7s, 1959	84½	84	84½
S			
12 Saar Basin Con 7s, 1935	98¼	97	98⅛
1 Santa Fe Arg 7s, 1945	87	87	87
9 Stinnes 7s, 1946, xw	75½	75¾	75¾
U			
5 United Steel Wks 6½s, A, 1947, ww	90½	90	90⅛

Total stock sales today, 921,000; total stock sales year ago, 1,128,100; total bond sales today, $2,100,000; total bond sales year ago, $2,312,000.
AS—Actual sales. XD—Ex.-dividend. XR—Ex.-rights.
(a) Plus extra in stock. (b) Plus 10% in stock. (f) Payable in stock. (g) Partly extra. (h) Plus 5% in stock. (j) Partly stock. (r) Cash or stock. (ur) Under rule. (wi) When issued. (n) New. (ww) With warrants. (xw) Without warrants.

ADVICE ON INVESTMENTS

By CHARLES W. STORM.

In making inquiries address Charles W. Storm, financial department of The Washington Post, and inclose a self-addressed, stamped envelope for reply.

Foote Bros. and Others.

D. B.—I would like your opinion of Foote Bros. Gear, General Electric Special and National Family Stores.

Answer—The three stocks are good. Foote Bros. is the biggest gear manufacturer on the globe. Dividends on the common are $1.20 per year, while income for 1929 is estimated around $2.00 per share, with the outlook for its gear and also its tractor business satisfactory. General Electric Special pays an annual dividend of 60 cents a share, and is well regarded. National Family Stores pays $1.60 a year.

Profits for 1929 are officially estimated at $4, thus leaving considerable for surplus. Sales last year rose approximately 100 per cent and this rate of increase is expected to continue throughout 1930.

Fairbanks; Thermoid.

H. G. O.—I would like some information concerning Fairbanks Co. and Thermoid Co. stocks. What dividends are paid?

Answer—The Fairbanks Co., manufacturer of valves, trucks and wheelbarrows, earned $1.65 on the common shares in the ten months ended with last October. While earnings have been unsatisfactory in recent years, there has been some improvement in the last 12 months. Under an agreement with bankers, dividend payments are restricted until the $1,250,000 note issue is reduced to $500,000. Nothing has been paid even on the first preferred since 1921. The common stock is highly speculative, and its purchase is not advised from an investment standpoint.

Earnings of the Thermoid Co. in the first six months of 1929 were slightly in excess of the annual dividend requirements of $2 per share, and for the full 12 months were considered good. With long pull prospects bright, the stock may be purchased as an investment to hold.

Eastern Public Service.

B. C.—Will you please inform me if the stock of the Eastern Public Service Corporation has any value? Company was incorporated under laws of Delaware, with offices at 901 Hill Building, Washington, D. C. These people seem to have suddenly disappeared. I would be greatly indebted to you for any information.

Answer—Apparently the company has gone out of existence, as there is no present record of it that can be found anywhere after diligent research; there is evidently no market for the shares. Why not communicate with the secretary of state of Delaware, from whom you may be able to learn as to whether or not the company is still in existence?

Packard and Others.

Miss E. L. H.—Can you tell me of the future of Packard Motor stock? What connection has the company with the Diesel Motor? I would like to have you tell me of the prospects of American Telephone & Telegraph.

Answer—Packard Motor is considered a good permanent investment. Former stock of $10 par was on a dividend basis of $3 per annum, payable monthly, with extras which included 50 cents May 31 and $1.50 July 31, 1929. On the new no par stock outstanding two dividends of 15 cents each were declared, payable October 31 and December 31 last, to cover the former period intervening between the close of the old fiscal year and the beginning of a new one. December 18, 1929, announced that directors of the company had declared an initial dividend of 25 cents, payable March 12, 1930, to stock of record February 15, covering first quarter of company's fiscal year beginning January 1.

In addition to being a leader in production of high-priced automobiles, Packard Motor has entered extensively into the aeronautical field. The engine used in the aircraft models manufactured by the company is of the Diesel type. Generally speaking, the outlook for the company appears most encouraging. In view of the movement to increase telephone rates in New York and for unification of communication lines, prospects of American Tel. & Tel appear brighter than eveer.

F. H. Smith Company.

D. L. S.—I have a few shares of the F. H. Smith Co. 7½ per cent preferred stock. If the company goes into receiver's hands, what percentage would the stockholders likely receive on the $100?. In case they do not go into receiver's hands, do you believe they can continue business and pay preferred stockholders 7½ per cent? Will the holders of the 7½ per cent preferred stock probably receive their dividend due March 15, 1930?

Answer—A Wilmington, Del., dispatch, dated January 30, 1930, stated that F. H. Smith Co. of Washington had been served with a rule from Chancery Court there, directing to show cause by March 7, 1930, why a receiver for the company should not be appointed. Morris A. Stewart, a stockholder, alleged insolvency and mismanagement. A bill filed by the Attorney General for revocation of the company's charter for misuse and abuse of corporate powers also was pending. On the outcome of these movements will very largely depend the future status of all the securities of F. H. Smith & Co., including the 7½ per cent preferred stock. Pending a determiantion there is no way of telling what holders of these securities are to expect.

Federal Fur Farms, Inc.

A. H. J.—I have been reading your Advice on Investments, and as I have been advised to buy Federal Fur Farms, Inc. (contract form inclosed). I would appreciate your advice as to such purchase and prospects of this undertaking.

Answer—This column has nothing whatsoever to do with enterprises of this kind. Its services are confined exclusively to giving advice on investments in securities that are listed on some of the regularly constituted exchanges of the country. Consequently, no advice can be given you concerning the enterprise named. It is always well to remember that in making investments, it is advisable to adhere strictly to securities that are listed on some one of the exchanges and concerning which information is at all times available as to the earnings, assets, dividends.

Holding Investments.

J. R. B.—I will greatly appreciate it if you will kindly advise me concerning the following stocks, and which you think would be the best purchase for a holding investment: Cities Service, Curtiss Wright "A," Brunswick-Balke Collender Co., Cannon Mills, National Family Stores preferred.

Answer—The dividend on Brunswick Balke Collender stock was passed less than a month ago, with an explanation from the board of directors that it had come to the conclusion that it was for the "best interest of stockholders" to conserve the cash resources of the company. This eliminates that stock, at least for the present, from consideration as an investment.

No dividend is at present being paid on Curtiss Wright "A," though provision has been made for such payment and it has been expected that a distribution would have been made before this. Consequently, that stock, though having a promising speculative future, is not thus far in the investment class.

Cities Service, paying both cash and stock dividends, is very well thought of as a speculative investment, especially for long term holding. Cannon Mills, paying a dividend of $2.80 a share annually, is looked upon as rather highly speculative. Being a preferred issue, National Family Stores preferred is very well thought of, as the writer invariably has a preference for senior stock issues. Dividends of 50 cents quarterly or $2 annually are being paid on the $25 par preferred shares of this company.

Sales reports, recently published, show an increase in volume of approximately 100 per cent over those for corresponding periods in 1928. Recently the president of the company estimated that earnings for the common stock for 1929 would be in the neighborhood of $4 a share, which would be more than ample for dividend requirements on that issue. In fact, the company appears to be in a position to pay extra dividends on the common out of profits for the twelve months. Taking these facts into consideration, National Family Stores preferred appears to be in a favorable condition for long term holding.

Two Sugar Companies.

H. M. S.—I would appreciate any information you could give me concerning the following bonds: Camaguey Sugar Co. first sinking fund 7s, due 1942, Vertienten Sugar Co. first sinking fund 7s, due 1942. I have considered selling them, even at a severe loss, and investing the money in more substantial bonds. Will you kindly give me your advice on the matter?

Answer—The first named bond, which is figured to yield to maturity 11.12 per cent, is regarded as a hazardous speculation and consequently not suitable for the employment of investment funds. The other bond, which is figured to yield to maturity 10.68 per cent, is classified as semispeculative, and likewise not regarded as a desirable investment.

It probably would be well for you to dispose of these bonds, and if you are inclined to the securities of sugar companies, as evidently you are, the writer would suggest reinvesting the proceeds from such sale in the 6 per cent bonds of the American Sugar Refining Co., due in 1937. These bonds are rated high in the investment group and are figured to yield to maturity 5.39 per cent, which is an amount substantially in excess of what could be obtained at the bank. Moreover, these bonds possess a degree of safety not enjoyed by the other issues herein referrd to.

LIVE STOCK MARKETS.

Chicago, Feb. 20 (A.P.).—United States Department of Agriculture).—HOGS—Receipts, 30,000, including 5,000 direct; market mostly 10 cents to 15 cents lower; fairly active in the decline; top, 11.15; bulk, 150 to 240 pounds, 10.50 to 11.10; 250 to 300 pounds, 10.25 to 10.50; butchers, medium to choice, 250 to 300 pounds, 10.00 to 10.70; 200 to 250 pounds, 10.35 to 11.15; 160 to 200 pounds, 10.50 to 11.15; 130 to 160 pounds, 9.40 to 11.10; packing sows, 8.65 to 9.75; pigs, medium to choice, 90 to 130 pounds, 9.00 to 10.50.

CATTLE—Receipts, 7,000; calves, receipts, 2,500; steers, trade generally steady; top, 14.50; bulk, 13.25, downward to 11.50; all she stock weak to 25 cents lower, very draggy; slaughter classes, steers, good and choice, 1,300 to 1,500 pounds, 13.00 to 15.50; 1,100 to 1,300 pounds, 13.00 to 16.00; 950 to 1,100 pounds, 13.00 to 16.00; common and medium, 850 pounds up, 8.75 to 13.00; fed yearlings, good and choice, 750 to 950 pounds, 13.00 to 16.00; heifers, good and choice, 850 pounds down, 11.50 to 14.25; common and medium, 8.00 to 11.50; cows, good and choice, 7.50 to 10.00; common and medium, 5.50 to 7.50; low cutter and cutter, 4.50 to 5.75; bulls, good and choice (beef), 7.75 to 9.00; cutter to medium, 6.75 to 8.25; vealers (milk fed), good and choice, 10.00 to 14.50; medium, 9.00 to 10.00; cull and common, 7.00 to 9.00; stocker and feeder steers, good and choice, all weights, 10.75 to 11.75; common and medium, 8.00 to 10.75.

SHEEP—Receipts, 10,000; market opening slow; steady to weak; early bulk fat lambs, 11.00 to 11.60; top to outsiders, 12.00; fat ewes, 6.00 down; feeding lambs, steady; top, 10.50; lambs, good and choice, 92 pounds down, 10.40 to 12.00; medium, 10.00 to 10.75; common, 9.00 to 10.00; medium to choice, 92 to 100 pounds, 9.25 to 11.35; ewes, medium to choice, 150 pounds down, 4.75 to 6.00; cull and common, 2.00 to 5.00; feeder lambs, good and choice, 9.50 to 10.50.

New York, Feb. 20 (A.P.).—CATTLE—Receipts, 1,620; sheep and lambs, receipts, 6,430; hogs, 4,190; all consigned direct; vealers and calves, receipts, 1,890, steady; vealers, good to choice, 15.00@17.00; medium, 11.00@14.50; culls and common, 8.00@10.50; calves, common to medium, 7.50.

COTTONSEED OIL MARKET.

New York, Feb. 20 (A.P.).—COTTONSEED OIL—Prime crude, 7.37½; prime summer, yellow, spot, 8.40; March closed 8.62; May, 9.03; July, 9.26; September, 9.41.

EQUITABLE

Co-Operative Building Association

Organized 1879.
50TH YEAR COMPLETED.
Surplus and profits....$1,705,130.78
Assets..........$5,662,549.55

Think of the Future By Saving Now

Join the Equitable and save systematically. Our plan will meet with your approval.

Subscriptions of the 98th Issue of Stock Being Received

Share, $2.50 Per Month

EQUITABLE BUILDING
915 F St. N.W.

JOHN JOY EDSON, President.
WALTER S. PRATT, Jr., Secreary.

If you reach for too high a rate of interest you will probably have to sacrifice the vastly more important feature of safety of principal. A First Mortgage Note safeguards both principal and income.

We Recommend

First Mortgage Notes at 6½%

SHANNON & LUCHS INC.
1435 K St. Nat. 2345

How Is YOUR Financial Ballast?

AMERICA'S financial stability is shown by the remarkable recovery from what threatened to be a panic only a few months ago. And those with the best financial ballast survived the storm without a penny's loss. They were the ones who had their savings in safe and high-grade investments such as the First Mortgage Notes sold through Swartzell, Rheem & Hensey Company.

These First Mortgage Notes do not fluctuate in value. They make the best foundation for a sound financial structure. The notes yield 6 per cent income annually and in more than sixty years since the founding of this Company not a penny has been lost in either principal or interest to any investor.

You may purchase these First Mortgage Notes in denominations of $100, $200, $500 and upwards.

SWARTZELL, RHEEM & HENSEY CO.
MORTGAGE BANKERS
727 15 STREET N.W.
WASHINGTON D.C.

The Washington Post
CLASSIFIED ADVERTISING RATES
For Consecutive Insertions

	Cash.	Charge.
		0.20 an agate line
2 times......	0.19	0.20 an agate line
3 times......	0.18	0.19 an agate line
7 times......	0.17	0.17 an agate line

30 times, 16c per agate line, not less than 3 times per week.
90 times, 15c per agate line, not less than 5 times weekly.
Classified contract only for 1,000 lines—16c per agate line.
No advertisement accepted for less than three lines.
Cash receipts must be presented when requesting refund due to cancellation.
All ads restricted to their proper classification.
The Post reserves the right to edit and classify all advertisements. Also the right to reject ads that it deems objectionable.
Notify The Post immediately if your ad is incorrect. Not responsible for errors after the first insertion.
The Post does everything within its power to censor the classified ads and keep them perfectly clean and honest, and would appreciate it if any reader will call its attention to any ad that they know to be misleading, fraudulent or misclassified.

CLOSING TIME FOR ADS
Is 9 p. m. for daily copy and 5:45 p. m. for Sunday copy.
Ads to appear in early 9 o'clock evening edition must be handed in before 12 o'clock noon.

TELEPHONE YOUR AD TO NATIONAL 4205
And ask for "Classified Department."
An Accommodation Charge Account will be extended to those having a telephone listed in their own name. A bill will be mailed after the first insertion.
Discontinuance orders must be made in writing. For protection of advertisers such orders can not be received by telephone.

LOST

BRACELET—Silver, with Navy crest inside engraved, solid. Sally Phinney. Reward. Phone Col. 3792.

BROOCH—Round, set with 7 diamonds; valued only to owner; $50 reward. Phone Wisconsin 2433.

CHECK, No. 203, drawn by Royal Recreation Co., signed by Harry F. Krauss, president, and George S. Lewis, treasurer; payment stopped on above check. Return to 817 14th st. nw.

DOG, disappeared since Christmas holidays; St. Bernard; young, male, tan and white, dark back; information leading to recovery will be appreciated. Address Box 219, Washington Post.

EARRING, large French rhinestone; either in front of 3304 O st. or 2400 16th st. nw., Monday night. For reward call Col. 6591.

POCKETBOOK, on G, near 9th; return to T. Clay Lindsey, care of Mawhinney & Mawhinney, 805 G st. nw.

REWARD for return of white wire-haired fox terrier; brownish head; lost two weeks ago. Phone Clev. 4411.

FOUND

VERY small white dog with green harness; male. Phone Columbia 2993.

PERSONAL

DRESSES made; all styles; also remodeling; work guaranteed; reas.; will call. Fr. 3553-J., Apt. 25. 1300 Mass. ave. nw.

HAND LOOM, branch No. 1, 2040 Wisconsin ave., displaying newest hand-woven fabrics and making-up garments at special low prices this month only; exclusive Paris models for all figures. Phone West 1254.

I WILL not be responsible for any debts other than those contracted by myself. F. A. Sands, 314 A st. ne.

HOMEMADE layer cakes (melting), chocolate, marshmallow, caramel, &c. Call Adams 5346 and order any of these varieties. They are called melting because they literally melt in your mouth. Adams 5346.

MASSEUSE — Excellent treatment; alco rubs; graduate nurse. 1123 14th st. nw., Apt. 2. Fr. 2475-J. Daily, Sunday.

MONEY advanced on diamonds, jewelry and silver, pawn tickets cashed. Livingston & Co., 1319 F st. nw.; National 5649.

SWEDISH massage by trained nurse masseuse by appointment. Potomac 1286-W.

Radio Sets Serviced, $1.00.
Aerials, $3; electrical appliances repaired. Col. 1283.

INSTRUCTION

ADVERTISING—Commercial art, interior decoration, costume design, dressmaking. Livingstone Academy, 1333 F st., Met. 2883.

MABELLE HONOUR School of Beauty Culture; expert instruction; practical experience; day, evening class. 817 14th st. nw.

NOTICE—If a doubter, pass on; if progressive, read, act. Shorthand (Boyd or Gregg), touch typing, bookkeeping, etc., short, thorough course. Position guaranteed graduates. 25 openings daily. Est. 10 yrs. New classes now forming. Boyd School, 1333 F (Adams Bldg). Nat. 2338.

TEACHER and singer interested in good voices will take pupils at very moderate rate. Phone Adams 5930 after 6 p. m.

CAPITAL CITY COMMERCIAL COLLEGE. Shorthand, bookkeeping and civil service course. 1340 New York ave. nw.; Met. 4227.

CLAIRVOYANTS.

LICENSED BY DISTRICT OF COLUMBIA
DR. JANE B. COATES.
1379 Irving st. nw. Readings. Col. 6227.

1212 EYE ST. NW. Metro. 3257. **D'ASHMAN**
ADVICE ON ALL AFFAIRS OF LIFE.

MRS. RIZPAH ELDON
2721 14TH ST. NW. (near Girard).
Gives names, description of friends, advice on family, love affairs and business.

HELP WANTED—FEMALE

A LARGE LIST of office, commercial and domestic (white and colored) positions daily. Washington Business Bureau, Bond Bldg., 14th and New York ave.

CAPABLE young lady as dental assistant and secretary. State fully education, qualification, references, age, religion. High school education necessary. Box 243, Washington Post.

COOK for small family, $55; also light-colored girl for morning work. Apply at once. 1923 9th st.

ELEVATOR GIRL—Colored wanted. Apply The Loeb Co., 714 7th st. nw.

MANICURIST wanted; first class. 841 17th st. nw.

MAID-WAITRESS—2 in family; refs. Call between 10 and 11. 2024 R st. nw.

THREE WOMEN to sell Real Silk Hosiery and lingerie; you can earn from $20 to $35 a week; full-time, pleasing, permanent work. Apply Branch Office, 1319 F st. nw.

WANTED—Five (5) brunette waitresses; 5 ft. 3 in., not over 125 lbs., today, 10 to 12 a. m. Room 208, 927 15th st. nw.

YOUNG WOMAN—Wanted with at least 2 years' high school education; to represent educational concern; good income guaranteed; train fare refunded; must be free to leave city. Box 181, Washington Post.

HELP WANTED—MALE

A LARGE LIST of office, commercial and domestic (white and colored) positions daily. Washington Bus. Bureau, Bond Bldg., 14th and New York ave.

BARBER for Friday, Saturday and Sunday; guarantee and commission. Little Sam's Barber Shop, 3701 N. H. ave. nw.

BARBER for Saturday and Sunday. 835 F st. nw.

BARBER wanted. 202 F st. ne.

BARBER—American; wanted for Saturday. Riverdale Barber Shop, Riverdale, Md.

BARBER for Saturday; also porter. Apply 1794 Columbia rd. nw. Columbia 1118.

BARBERS (2) first-class. Write E. C. Anglin, Hyattsville, Md.

BOOTBLACKS—10, wanted at once. Blue Flame Valet Shop, 940 F st. nw.

CAR WASHER—Experienced only need apply; good pay. 448 Eye st. nw.

EVERY HOME in Washington will purchase hosiery somewhere in the next 60 days; we will place 5 men in next 10 days in Washington; our biggest season is here. See manager. Real Silk Hosiery Mills. 1319 F st. nw.

JANITOR for an apartment house. Buckley & Grindley, 936 N. Y. ave. nw.

MECHANIC—Experienced on all make cars. Apply 8 a. m. ready for work. 2007 18th st. nw.

MEN (3) of neat appearance wanted at once to sell goods on trains; small cash security and blue suit required; experience not necessary. Apply to Mr. La Mon, east basement, Union Station.

SALESMEN — Clothing, good earnings, experience not essential as we will train you; full or part time; call 9 to 11 a. m. or 5 to 7 p. m. 408 Insurance Bldg., 15th & Eye Sts.

WANTED—50 colored chauffeurs to drive 35c taxi cabs. Must have identification card and furnish reference. Apply 505 Q st., nw., 2nd floor.

CHAUFFEURS (WHITE), 20, WANTED AT ONCE. APPLY WITH IDENTIFICATION CARDS. CIRCLE CAB CO., 1718 FLORIDA AVE. AND CHAMPLAIN ST. N.W.

SALESMEN—2 live wires for fast-selling propos[illegible] men are averaging $50 to $75 [illegible] Apply Room 120 McGill Bl[illegible] to 9:30 and 3 to 5.

SITU[illegible]ONS—FEMALE

COLORED [illegible] and general houseworker wants stead[illegible] position; references. Columbia 5466.

SHOW GIRL *Looking Her Best, Too* *By J. P. McEvoy and J. H. Striebel*

HELP—MALE AND FEMALE

OUR AGENTS average $40 weekly; experience not necessary; immediate returns; work in city; call mornings. Eastland Studios, 1203 F st. nw.

EMPLOYMENT AGENCIES

CALL "Domestic," Decatur 2419, for reliable cooks, male-female; g. h. w., day workers, chauffeurs, truck drivers, part-time workers.

TYPIST (m), $18; steno. (m), $150; housekeeper, hotel, $75 rm. and bd.; cook (w), $65; chauffeur-cook, man and wife, 2 cooks (c). Wash. Gen. Emp. Agcy., 502 Albee Bldg., 15th and G sts.

POSITIONS Need 500 dly.; stenogs., typist, book'per, salesmen. FREE Regis. Boyd's. 1333 F. Nat. 2338

SITUATIONS—MALE

CHAUFFEUR, private family; refs.; experienced driver; hour, day, week or month; will go away. Adams 6069, 2322 Ontario road nw.

FILIPINO—Experienced houseman, can wait on table, wishes to work for private family; good references. Box 242, Washington Post.

MECHANIC—U. S. Dept. of Commerce licensed engineer and aircraft rigger; 5 years' experience; desires position with private owner or incorporated field; open to any offer; now employed, but desire change. Address Box 217, Washington Post.

AUTOMOBILES FOR SALE

BUICK, 1928, standard 6, 4-door sedan; $750. An outstanding value; perfect throughout. Your inspection is invited. Your present car as part payment. Terms. Emerson & Orme, 17th & M nw. M sts nw.

CHEVROLET Coupe, 1926; mechanically perfect; very clean inside and out; good tires, bumpers, snubbers and other extras. Barry-Pate Motor Co., 2525 Sherman ave. nw. Adams 6000.

CHEVROLET 4-door sedan; brand new; has never been run; $625. Aut Mart, 2012 14th st. nw. N. 8127.

CHEVROLET Coach, 1928; new Duco, upholstery very clean; mechanically perfect and guaranteed; worth much more than the price asked, $295. Barry-Pate Motor Co., 2525 Sherman ave. nw. Adams 6000.

CHEVROLET 1926 4-door sedan, in splendid condition, fully equipped; will sacrifice for $185; really worth a great deal more; if you have not all cash, pay what you can and balance monthly; at my home any time, 2752 Woodley pl. nw., Col. 1245.

CHEVROLET Coach, 1927; looks as good as the day it was delivered; fully equipped; excellent tires; liberal terms, $245. Barry-Pate Motor Co., 2525 Sherman ave. nw. Adams 6000.

CHRYSLER, 1928, 62, four-door sedan, $600; low mileage; paint excellent; mechanically A-1. Let us demonstrate. Terms. Emerson & Orme, 17th & M sts. nw.

CHRYSLER, 1929, 65 Sedan, wire wheels, well fenders; perfect shape, $795. Auto Mart, 2012 14th st. nw. N. 8127.

CHRYSLER, 1928, 62, coach, $550. Finish perfect. Motor in excellent condition. Your car as part payment. Can be seen at Emerson & Orme, 17th & M sts. nw.

CHRYSLER ROYAL SEDAN—

1929, model "75;" 7 months old; perfect condition; privately owned; $200 cash, balance 16 months. This car is a real bargain. Phone Mr. Bish, Cleveland 2693, on Saturday or Sunday.

ESSEX, 1929 coach; only run 8,000 miles; perfect; $395. Auto Mart, 2012 14th st. nw. N. 8127.

ESSEX, coach, 1929; 4 new tires; general condition good; a rare bargain; $445; liberal allowance on your old car. Lambert-Hudson Motors Co., the House of Confidence, 1631 14th st. nw., cor. R st.

EXACTLY $1,295 will buy my 1930 Buick sports coupe; practically new; cost over $1,600. Will accept small car and finance. No agents. Day phone, Dist. 3316. Night phone, Potomac 4345.

FORD Taxi, 1929; in A-1 condition; low mileage. Anacostia Motor Co., 1325 Good Hope rd. se., Mr. Carrico.

MARMON straight 8 sedan, 1927; tires almost new; every modern accessory; carefully driven; reduc. for quick sale. Kirkwood, 5508 8th st. nw. Ga. 4358-J or Ga. 0914.

MARMON coupe, late model; appearance and condition like new; any demonstration; owner muts sacrifice; $165. 1416 Euclid st. nw.

OLDSMOBILE, 1927, sedan. Motor, paint and tires excellent. Ask for a demonstration. Your car as part payment. Priced low. Terms. Emerson & Orme, 17th & M sts. nw.

PLYMOUTH, 1929 coach; absolutely perfect; fully equipped and guaranteed; $425. Auto Mart, 2012 14th st. nw. N. 8127.

Studebaker Coupe, $595
O. K. in every respect; has been carefully driven and shows it; a high-grade car at a low price.
JOS McREYNOLDS, INC.,
14th & R Sts. N.W. Pot. 1631.

Nash Sedan, $625
Looks good, runs perfect, has good rubber all around; if you like a fine car see this one.
JOS. McREYNOLDS, INC.,
14th & R Sts. N.W. Pot. 1631.

Never before such values; our used cars are reconditioned and guaranteed; many makes and body styles; your car in trade; G. M. A. C. terms.
Washington Cadillac Co.
1136-40 CONN. AVE. Decatur 3900.

Pontiac Sedan, $335
Original green and black duco finish; in excellent condition; motor is quiet; tires are good; upholstery hardly soiled; a bargain for some one. See it today.
JOS. McREYNOLDS, INC.,
14th & R Sts. N.W. Pot. 1631.

Skinker Motor Co.
1216 20th St. N.W.
Dec. 4640

1928 Chrysler Imperial "80" Roadster	$1,400.00
1927 Chrysler "70" Roadster	500.00
1928 Chrysler "72" Roadster	750.00
1928 Chrysler "72" Roadster	700.00
1926 Chrysler "70" Brougham	300.00
1926 Chrysler "70" Sedan	300.00
1926 Chrysler "58" Coach	225.00
1927 Chrysler "70" 4-Pass Coupe	600.00
1927 Chrysler "70" Royal Sedan	650.00
1927 Chrysler "70" Brougham	700.00
1926 Chrysler "70" Brougham	350.00
1927 Chrysler "70" Crown Sedan	600.00
1927 Chrysler "70" Brougham	600.00
1926 Chrysler "70" Coach	275.00
1925 Hudson Coach	95.00
1927 Nash Special Sedan	450.00
1926 Hupmobile Sedan	250.00
1926 Dodge Bros. Sedan	250.00
1927 Buick 4-Pass. Coupe	600.00
1925 Dodge Bros. Sedan	150.00
1928 Dodge Bros. Cabriolet	375.00
1927 Ford Coupe	150.00

EASY TERMS.

Washington's Birthday Special on Trustworthy Used Cars

1927 Hudson Coach	$145
1925 Hudson Sedan	150
1925 Hudson Coach	125
1926 Oldsmobile Coach	150
1926 Chrysler Coach	150
1926 Buick 4-pass. Coupe	150
1926 Studebaker Sedan	210
Chrysler 70 Sedan	150
Two Ford Coupes, each	55

EASY TERMS
Neumeyer Motor Co., Inc.
Marmon Distributors
2021 17th St. N.W. No. 4010
Open Evenings and Sunday

AUTOMOBILES FOR SALE

Buick Sedan, $395
Late model and is in exceptionally fine shape; an ideal family car; is powerful and economical to operate.
JOS. McREYNOLDS, INC.,
14th & R Sts. N.W. Pot. 1631.

Ford Dealer Ford
Parkway Motor Co.
MODEL A FORDS
ALL TYPES, $285 UP

	WAS.	NOW
1929 Chevrolet Coupe, rumble seat	$465	$410
1928 Chrysler 72 Sedan	785	695
1928 Chevrolet Coupe	365	295
1927 Chevrolet Touring	235	135
1927 Essex Coach	195	165
1927 Essex Sedan	235	185
1926 Essex Coach	135	85
1926 Essex Coach	85	55
1926 Ford Tudor	135	95
1925 Willys-Knight Sedan	235	185
1925 Willys-Knight Touring	135	85
1928 Whippet Roadster		195
1928 Whippet 6 Coupe		245
1927 Buick Sedan		395

OTHERS FROM $15 TO $65
TERMS AND TRADE
1069 31st N.W.
OPEN SUNDAYS AND EVENINGS TILL 8. WEST 0161

Chevrolet Coach, $395
Driven very little and shows it; is O. K. in every way, including tires; fully equipped, of course.
JOS. McREYNOLDS, INC.,
14th & R Sts. N.W. Pot. 1631.

STUDEBAKER SERVICE
JOS. M'REYNOLDS, INC.
1000 Upshur St. NW. Phone Col. 0427.

Chrysler Coupe, $585
Finished in beautiful green duco with black trim; mechanically in excellent condition; tires, upholstery, &c., all O. K. Come early.
JOS. McREYNOLDS, INC.,
14th & R Sts. N.W. Pot. 1631.

LOOK!
REPOSSESSED CARS
CAN BE BOUGHT FOR UNPAID BALANCE

1—1929 Hudson Landau Sedan.
2—1929 Essex Challenger Town Sedans.
1—Model 61 Cadillac Phaeton.
2—1927 Essex Coaches.
1—1928 Essex Coach.
1—1928 Chrysler Coupe.
1—1926—Dodge Sedan.
Each one a bargain. We are selling them for a local bank.

LAMBERT-HUDSON MOTORS CO.
"THE HOUSE OF CONFIDENCE."
1631 14th St., Corner R.

"TREW VALUES"

'30 Dodge Sport Roadster	$945
'28 Pontiac Sport Roadster	425
'28 Dodge Senior Sedan	695
'29 Chevrolet Landau Sedan	495
'28 Dodge Fast Four Sedan	445
'28 Graham Paige Sedan	425
'27 Dodge Coupe	275
'28 Reo Sedan	495

10 Used Trucks to Select From
30 Other Bargains
These cars not only look good, they are good. Many are priced at 50 per cent of their original cost, with 85 per cent of the original mileage left. Terms.
THE TREW MOTOR CO.
1507 14th st. Est. 1914. Dec. 1912.

1927 NASH Advanced Sedan—A good looking car in good condition. If you want a comfortable sedan, this is an exceptional opportunity.
Priced at **$400**

1928 ESSEX Super Six Coupe—New car shape; almost new tires; looks wonderful, runs fine. Exceptional buy for **$275**

1929 CHEVROLET Six Sedan—Finish and upholstery are excellent. Tires are good, engine is smooth and responsive.
Priced at **$425**

1928 NASH Advanced Coupe, rumble seat—Everybody knows the speed, good looks and long life qualities of Nash. And here is an exceptional example in splendid condition. Reconditioned and fully equipped. A marvelous buy. Finish black duco.
Priced at **$850**

1929 DESOTA Sedan—Practically new in appearance and performance. Handsome Fisher body finished in duco. The greatest buying opportunity ever offered in these dependable, sturdy sixes.
Priced at **$500**

1930 NASH Single Six Demonstrator—This car is an exceptional buy and is worth considering at the marvelous low price. New car guarantee.
Priced at **$950**

WALLACE MOTOR CO.,
1709 L Street Northwest
Decatur 2280.
1333 14th Street Northwest.

AUTOMOBILE LOANS

AUTO LOANS and refinancing; confidential; lowest rates; ample parking. McGill, 1402 R. I. ave. nw.; North 4954.

LOANS procured on automobiles quickly, confidentially and reasonably. See Harry Yaffy, 934 K st. nw. Metropolitan 3049.

MONEY procured on automobiles; confidential, quick service; unlimited capital; open evenings. Mr. Steger, 645 Maryland ave. ne. Lincoln 0178.

LOANS ON AUTOS
USE YOUR CAR—LOWEST RATES
LOANS ON UNPAID CARS
Acme Fin. & Realty Co.
LICENSED BROKERS.
905 N.Y. Ave. N.W. Nat. 2453

Loans to Auto Owners
CAR REMAINS IN YOUR POSSESSION; CASH AT ONCE; NO INDORSEMENTS; LEGAL RATES; NO INVESTIGATION.
Also payments reduced on cars being financed and additional cash advanced.
DISTRICT FINANCE CO.
913 N. Y. AVE. MET. 2803.

AUTO LOANS
ONE-HOUR SERVICE
H. BERMAN
939 NEW YORK AVE. N.W.
DIST. 5777

LOANS on AUTOS INTEREST ONLY 3%
QUICK SERVICE CONFIDENTIAL
UNITED LOAN CO. (Bonded), Rosslyn, Va.
Just Across Key Bridge—Opposite Bank

AUTO PAINTING

READ THIS & ACT NOW
Set wheels, $5; fenders set, $5; body, 3 coats, $10 and $15. See us. Factory jobs, $40 up. North 3034. 1231-3 20th st. nw.

TRUCKS AND TRACTORS

CHEVROLET 1929 light delivery, 6-cylinder, panel body; like new; this truck has been driven only a few hundred miles and is in fine shape; no lettering, and can not be told from new; save $200 on this truck; for further information call Mr. Herfurth, Col. 1706,; after 6 Col. 1245.

AUTOMOBILES WANTED

AUTOMOBILES by auction at Weschler's, 920 Pa. ave. nw., every Wednesday and Saturday. National 1282, 9539.

WE buy any make car; highest prices paid. The Auto Mart, 2014 14th st. nw. North 8127.

WANTED, USED CARS
Or wrecked; in any condition; highest cash price paid. Louie Pfoutz, 2028 M st nw.; Decatur 5297.

CASH for your car. Without a doubt I pay the highest prices in this city. If your car is not paid for I will pay your undue balance and give you the difference in cash. No delay. See Mr. Barnes, 1729 14th St. Decatur 2390.

MISCELLANEOUS SALE

BEDROOM and living room suites, rugs, bed, dresser, mattress, springs, lamps, &c., nearly new; sacrifice. Met. 1578.

BED-DAVENPORT suite, orthophonic victrola and bedroom suite; in very good condition; reasonable; no dealers. 2104 H st. nw.

BED spring, mattress, rugs, refrigerator, kitchen table, chairs, odd tables, wardrobe trunk, bric-a-brac; sell cheap. Pot. 0716.

DIAMOND LACE HORSESHOE PIN, 19 stones; cost $900 years ago; also gent's 3-stone diamond, cost $850. Broke, need money; going to Miami. Be quick. Address Box 244, Washington Post.

FURNISHINGS—Complete for 2-room, kit. and bath apt.; new. Apply Manager, The Jefferson, 16th and M sts. nw.

WOOD—Seasoned oak, cut any length, $16, $14 cord. Phone Clarendon 2194. C. B. Munson, Arlingotn, Va.

DOGS, CATS AND PETS

BEAUTIFUL singing canaries; very reasonable; $6 to $10; pretty plumage. Call 1448 Park rd. nw., Apt. 1.

PUPPIES, BIRDS AND OTHER PETS.
FAIRCHILD PET SHOP.
612 9th st. nw. Natl. 3697.

WANTED—TO BUY

BOOKS BOUGHT—Highest prices for sets and miscellaneous books; any quantity; "bring them" or phone Metropolitan 5415. Pearlman's Big Book Shop, 933 G st. nw.

FURNITURE—If you want to get full value for your furniture, send to D. Notes. 25 years of fair dealings. Phone District 8112.

I AM in immediate need of a quanti[illegible] of good, substantial used furniture; can pay cash. Metropolitan 3051.

JUNK wanted, all kinds; iron, brass, copper, paper, books, tires, batteries. Federal Junk Co., 1125 1st st. nw. Dist. 9594.

PRESIDENTS', statesmen's letters, historical documents, stamp collections, coins, bought and sold. The Hobby Shop, 1427 F st. nw.; District 1272.

Gold, Silver, Watches, Diamonds
And old Jewelry needed for our mfg. dept.
SELINGER'S Full cash value paid. 818 F STREET.

BUSINESS OPPORTUNITIES

$800 BUYS half interest in one of the largest used-furniture businesses in Washington, including truck and touring car; terms. National 5483.

FURNISHED ROOMS

ARIZONA HOTEL (310 C nw.)—Neatly furnished rooms; $4 wk. up; transient, $1.

EYE ST. NW., 1332 (Apt. 52)—Large front room, overlooking park; suitable for 2 persons; twin beds; gentlemen.

GIRARD ST. NW., 1319—Single front rm., next to bath; cont. hot water. Adams 6667.

WHY NOT LIVE during the new year at the beautiful Westminster? Furnished rooms no higher than ordinary room-house prices, each with private bath or running water; no meals. 1607 17th st. nw., cor. Q.

1348 HARVARD ST. NW.—Cozy warm room; private; home privileges; southern exp.; 2d floor; meals optional. Adams 2832.

16TH ST. NW., 1846—Single or twin beds; adjoining bath, cont. h. w.; also small room; gentlemen.

MEN
CAN YOU IMAGINE
Renting a newly furnished room in an 8-story fireproof elevator bldg., opposite the Mayflower Hotel, and with a telephone in the room and all-night service at these rates: $10 to $14 per week; $40 to $65 per month; $2 to $2.50 per day? Special rates for 2 in room on application. Room equal to any hotel in Washington. Club showers.
DE SALES CHAMBERS.
1735 De Sales st. Decatur 4830.

ROOMS WITH BOARD

CONN. AVE., 1834 — Walking distance downtown; 2d-floor front rm.; priv. bath, with shower; will accommodate 2 or 3; also single room; excellent meals; lovely home surroundings.

KILBOURNE PL. NW., 1712 — Large rm., with 2 beds; first-class home cooking; a. m. 1.; $70 for 2, $45 for 1. Col. 9658.

MD. AVE. NE., 326—Large, warm, 2d-floor front room; nr. bath; all new furniture; good home cooking. Call Linc. 1357.

SCOTT HALL (1515 Mass. ave.)—Beautiful, single, double rms.; delicious meals; cultured home for ladies, gentlemen; central; reas.

1326 IRVING ST. NW.—Attractive, comfortable rooms; best home-cooked meals; ladies or gentlemen; reasonable. Ad. 5196.

APARTMENTS FOR RENT

Furnished

17TH ST. NW., 1608—Living room, dressing room, bath, kit.; well heated. Apt. 1, before 7 p. m.

DUPONT CIRCLE—New corner apartment, 2 large rooms, kitchen, bath, fireplace; completely furnished; immediate possession. 1707 21st st nw.

Furnished or Unfurnished

BROOKLAND, D. C.—4 rms., bath, porch; 2d floor; furnished, $75; unfurnished, $50. Phone Potomac 3756.

Unfurnished

THE BAYHEAD, 724 3d st. nw.—One and two room apts. Frigidaire. New building. Reasonable. See resident manager or A. H. Hollidge, 1010 Vt. ave. nw. District 1619.

THE WYOMING,
Columbia rd. at Connecticut avenue. Desirable apts. of 7 rms., bath, southeastern exposure; 3 rms., bath, southeastern exposure, with excellent cafe in bldg. All night switchboard service. General Electric refrigeration.

THE VAN CORTLANDT,
1417 BELMONT ST. N.W.
Five very large outside rooms, hall and bath; newly decorated; a clean building of quiet adult tenants, with good heat and hot water; Frigidaire on house current; 24-hour elevator service. See janitor or manager. Apt. B.
E. S. POSTON & CO.
1616 K St. N.W. National 0760.

DESIRABLE downtown apartments, three and four rooms and bath. Low rent. Inquire Zager & Salus, 920 New York ave.

HOUSES FOR RENT

Furnished

2819 CONN. AVE.
15 rooms and 3 baths, $300.
J. Leo Kolb
923 NEW YORK AVE.
District 5027.

Unfurnished

5021 7th Place N.W.
8 rooms and bath, $60.
3518 Conn. Ave. N.W.
6 rooms and bath, $65.00.
J. Leo Kolb
923 NEW YORK AVE.
District 5027.

STORES FOR RENT

STORE FOR RENT
Modern store, located directly opposite Mayflower Hotel, in an excellent business district. Wonderful opportunity awaits the person who desires to rent this store. For terms apply
W. C. & A. N. MILLER
1119 17th St. N.W. Dec. 0610.

3168 Mt. Pleasant st., $75.00.
3170 Mt. Pleasant st., $75.00.
J. Leo Kolb
923 NEW YORK AVE.
District 5027.

OFFICES AND STUDIOS

NEWLY furnished 2-room suite; also desk space, with service. Apply 303 Woodward Bldg.

WAREHOUSES FOR RENT

458 VIRGINIA AVE. S.W.
Convenient location; suitable for 2d commercial business or uses. James F. Shea, 643 La. ave. nw.

WATERFRONT PROPERTY

$50 DOWN, $10 month; 5 acres, near river, on State road; 25 miles D. C.; $450. Box 196, Washington Post.

OFFICE SPACE WANTED

ATTORNEY desires furnished or unfurnished office in suite with attorneys. Replies and interviews will be confidential. Box 241, Washington Post.

REAL ESTATE WANTED

WHAT have you in acreage suitable for subdivision, water front or nearby? Box 218, Washington Post.

WILL PAY ALL CASH for 6 or 8-room brick houses reasonably priced; white or colored; prefer clear property or subject to small indebtedness. Earle W. Manson, Franklin 9373. 1103 Vermont ave.

LOTS FOR SALE.

$100. LOTS. HUNT. FISH.
Make Whoopee!
Cobb Island Co., 325 Kellogg Bldg.

BUSINESS PROPERTY

For Sale

FOR RENT—Desirable location, in northwestern part of Alexandria, for chain, drug or grocery store; alterations to suit tenant. Address L. M. N., 317 South st., Asaph st., Alexandria, Va.

FARMS FOR SALE

A FARMER'S FARM—53 acres; nearby Va.; fertile land; 7-room house; nicely watered; large orchard; beautiful stream; $5,300; small cash payment, balance $40 monthly. De Shazo & McNab, Bond Bldg.; Natl. 3934.

REAL ESTATE LOANS

WE BUY 1st deed of trust notes on vacant grounds, building lots and acreage; also buy second deed of trust notes on improved property. Fulton R. Gordon, Continental Trust Bldg. District 5231.

PLENTY OF MONEY. QUICK ACTION
BRODIE & COLBERT
1707 Eye St. Realtors. Natl. 8875.

PROPOSALS

SEALED PROPOSALS IN TRIPLICATE will be received by the Director, U. S. Veterans' Bureau, care the Constructing Quartermaster, Army Medical Center, Washington, D. C., until 3 p. m., MARCH 6, 1930, and then publicly opened, for the construction and completion of neuropsychiatric ward, including the utilities thereto, at Walter Reed General Hospital, Army Medical Center, Washington, D. C. Information, plans and specifications may be obtained upon application to the above office. Deposit of $50 required for return of plans and specifications.
fe5.8.10.15.17.21.24.28

TREASURY DEPARTMENT, BUREAU OF Engraving and Printing, Washington, D. C., February 13, 1930.—Sealed proposals are invited to furnish paper boxes, paper-box blanks and paper, during the fiscal year beginning July 1, 1930. Samples must be received at the Bureau of Engraving and Printing not later than 2 p. m., MONDAY, March 24, 1930. Blank forms with specifications for proposals, giving dates on which the bids for the several schedules will be opened, and further information will be furnished on application to A. W. HALL, Director.
fe17.19.21.24

LEGAL NOTICES

PEYSER, EDELIN & PEYSER, Attorneys.

IN THE SUPREME COURT OF THE DIStrict of Columbia. Security Savings & Commercial Bank, a corporation, Ninth and G streets northwest, vs. Percy W. Pickford, Thomas H. Pickford, Lafayette Hotel, and National Savings & Trust Co., a corporation, Fifteenth and New York avenue. Equity Docket, No. 50693. The object of this suit is to have a receiver appointed pendente lite to take possession of certain promissory notes held by the National Savings & Trust Co. and secured on certain real estate in Arlington County, State of Virginia, said receiver to collect the principal and interest on said notes as the same may become due and payable and that the equitable interest of the defendant, Percy W. Pickford, in said promissory notes be ascertained and ordered sold and out of the proceeds thereof to pay a claim of the plaintiff in the sum of $7,522.10 and interest. On motion of the plaintiff it is this 4th day of February, A. D. 1930, ordered that the defendants, Percy W. Pickford and Thomas H. Pickford, cause their appearance to be entered herein on or before the FORTIETH DAY, exclusive of Sundays and legal holidays, occurring after the day of the first publication of this order; otherwise the cause will be proceeded with as in case of default; Provided a copy of this order be published once a week for three successive weeks in the Washington Law Reporter and The Washington Post before said day. By the court. WENDELL P. STAFFORD, Justice. True copy. Test: (Seal.) FRANK E. CUNNINGHAM, Clerk. By HARRY M. HULL, Assistant Clerk. 8,15,22

C. CHESTER CAYWOOD & DANIEL PARTRIDGE 3D, Attorneys.

ORDER OF PUBLICATION IN ATTACHment in the Municipal Court of the District of Columbia. Washington Convention Hall Co., a Corporation, Fifth, K and L streets northwest, Plaintiff, vs. R. E. Hudson, 4401 Ord street northeast, Defendant. No. 199743. The object of this suit is to recover $131.33, interest thereon and costs, for rent of certain stands in Convention Hall Market, and to have judgment of condemnation levied on under an attachment of certain property of the defendant issued in this suit to satisfy the plaintiff's claim. It is, therefore, this 3d day of February, 1930, ordered that the defendant appear in this court on or before the fortieth day, exclusive of Sundays and legal holidays, after the day of the first publication of this order, to defend this suit and show cause why said condemnation should not be had; otherwise the suit will be proceeded with as in case of default. (Signed) NATHAN CAYTON, Judge. A true copy. Test. (Seal.) BLANCHE NEFF, Clerk. T. L. WADE, Assistant Clerk. 8,15,21

LEGAL NOTICES

R. PRESTON SHEALEY, Attorney.

SUPREME COURT OF THE DISTRICT OF Columbia, holding Probate Court. No. 39576, Administration. This is to give notice that the subscriber, of the District of Columbia, has obtained from the Probate Court of the District of Columbia, letters testamentary on the estate of Patrick J. Collins, late of the District of Columbia, deceased. All persons having claims against the deceased are hereby warned to exhibit the same, with the vouchers thereof, legally authenticated, to the subscriber, on or before the 24TH DAY OF JANUARY, A. D. 1931; otherwise they may by law be excluded from all benefit of said estate. Given under my hand this 24th day of January, 1930. MARY AGNES COLLINS, 1613 Lincoln road northeast. Attest: (Seal.) THEODORE COGSWELL, Register of Wills for the District of Columbia, Clerk of the Probate Court. 8,15,22

HARRY M. RODMAN, Attorney,
District National Bank Bldg.

IN THE SUPREME COURT OF THE DIStrict of Columbia. In re the application of Abraham Gibolovitz, 250 11th st. ne., for change of name. No. 50791, Equity Doc. Abraham Gibolovitz, petitioner, having filed a petition praying for a decree changing his name to Abe Gimble and having applied to the court for an order of publication of the notice required by law in such cases, it is, by the court, this 6th day of February, A. D 1930, ordered that all persons concerned show cause, if any there be, on or before the 7TH DAY OF MARCH, A. D. 1930, why the prayers of said petition should not be granted: Provided, That a copy of this order be published once a week for three consecutive weeks before said day in The Washington Post newspaper. WENDELL P. STAFFORD, Justice. A true copy. Test: (Seal.) FRANK E. CUNNINGHAM, Clerk. By J. WESLEY GARDNER, Jr., Assistant Clerk. 8,15,22

ALEXANDER H. BELL AND EARL G. JONSCHER, Attorneys.

SUPREME COURT OF THE DISTRICT OF Columbia, holding Probate Court. No. 39844, Administration. This is to give notice that the subscribers, of the District of Columbia, have obtained from the Probate Court of the District of Columbia letters of administration on the estate of Charles F. Adams, late of the District of Columbia, deceased. All persons having claims against the deceased are hereby warned to exhibit the same, with the vouchers thereof, legally authenticated, to the subscribers on or before the 27TH DAY OF JANUARY, A. D. 1931; otherwise they may by law be excluded from all benefit of said estate. Given under our hands this 27th day of January, 1930. EARL G. JONSCHER, Investment Building, Washington, D. C.; J. LOUIS TAYLOR, 811 Florida avenue northwest. Attest: (Seal.) JOHN A. SHEIL, Deputy Register of Wills for the District of Columbia, Clerk of the Probate Court. 8,15,22

FREDERICK S. TYLER, Attorney.

SUPREME COURT OF THE DISTRICT OF Columbia, holding Probate Court. No. 39861, Administration Docket 87. Estate of Vivien Lawrence Richardson, deceased. Application having been made herein for probate of the last will and testament of said deceased and for letters testamentary on said estate by George John Lappas, it is ordered this 6th day of February, A. D. 1930, that Gustavas Adolphus Smith, a nonresident; the unknown heirs at law and next of kin, and all others concerned, appear in said court on MONDAY, the 17th day of March, A. D. 1930, at 10 o'clock a. m., to show cause why such application should not be granted. Let notice hereof be published in the Washington Law Reporter and The Washington Post once in each of three successive weeks before the return day herein mentioned, the first publication to be not less than 30 days before said return date. ALFRED A. WHEAT, Justice. Attest: (Seal.) THEODORE COGSWELL, Register of Wills for the District of Columbia, Clerk of the Probate Court. 8,15,22

B. L. COLTON, Attorney.
District National Bank of Washington.

SUPREME COURT OF THE DISTRICT OF Columbia, holding probate court. No. 39938, Administration. This is to give notice, that the subscribers, of the District of Columbia, have obtained from the Probate Court of the District of Columbia, letters testamentary on the estate of May D. Lokerson, late of the District of Columbia, deceased. All persons having claims against the deceased are hereby warned to exhibit the same, with the vouchers thereof, legally authenticated, to the subscribers, on or before the 12TH DAY OF FEBRUARY, A. D. 1931; otherwise they may by law be excluded from all benefit of said estate. Given under our hands this 12th day of February, 1930. JOSHUA EVANS, jr., care District National Bank; DISTRICT NAT'L BANK OF WASHINGTON. By: B. L. COLTON, Trust Officer. Attest: (Seal.) VICTOR S. MERSCH, Deputy Register of Wills for the District of Columbia, Clerk of the Probate Court. 15,21-mh1

ARTHUR G. BISHOP and GEORGE C. GERTMAN, Attorneys.
Washington Loan & Trust Bldg.

IN THE SUPREME COURT OF THE DIStrict of Columbia, holding Probate Court. No. 39,765, Administration. This is to give notice that the subscriber of the District of Columbia has obtained from the Probate Court of the District of Columbia, letters testamentary on the estate of Joshua W. Carr, late of the District of Columbia, deceased. All persons having claims against the deceased are hereby warned to exhibit the same, with the vouchers thereof, legally authenticated, to the subscriber, on or before the 4TH DAY OF FEBRUARY, A. D. 1931, otherwise they may by law be excluded from all benefit of said estate. Given under my hand this 4th day of February, 1930. ELIZABETH B. CARR, 4527 Georgia avenue northwest. Attest: (Seal.) THEODORE COGSWELL, Register of Wills for the District of Columbia, Clerk of the Probate Court. 15,21,1

FRIEDLANDER & GANSS.
1518 K Street Northwest.

IN THE MUNICIPAL COURT OF THE DIStrict of Columbia. Randall H. Hagner & Co., Inc., a corporation, 1321 Connecticut avenue northwest, Plaintiff, vs. Mrs. Myron Lewis Howell, also known as Mrs. Myron Lewis Howe, nonresident, Defendant. No. 202009. Order of publication: The object of this suit is to recover $393, plus interest and costs, and to have judgment of condemnation on certain property of the defendants levied upon, under lien of attachment issued in this suit, to satisfy the plaintiff's claim for rent. It is, therefore, this 13th day of February, 1930, ordered that the defendant appear in this court on or before the fortieth day of the first publication of this order, exclusive of Sundays and legal holidays, to defend this suit, and show cause why condemnation should not be had; otherwise the suit will be proceeded with as in case of default. (Signed) JAMES A. COBB, Judge. A true copy. Test: (Seal.) BLANCHE NEFF, Clerk. By E. WALDECKER, Assistant Clerk. 15.21-mch1

L. J. H. HERWIG, Attorney.
1420 K Street Northwest.

IN THE SUPREME COURT OF THE DIStrict of Columbia, holding a Probate Court. In re the estate of James Hebron, deceased. Administration No. 39888. Application having been made herein for probate of the last will and testament of said deceased, and for letters of administration c. t. a. on said estate by Helen Fallon, it is ordered this 11th day of February, A. D 1930, that Nellie Hebron, Willie Hebron, James Hebron, Thomas Hebron, Robert Hebron, Marion Hebron, Madeline Flynn (nee Hebron) and Lillian Bells (nee Hebron), and any unknown heirs at law and any unknown next of kin, and all others concerned, appear in said court on MONDAY, the 24th day of March, A. D. 1930, at 10 o'clock a. m., to show cause why such application should not be granted. Let notice hereof be published in the Washington Law Reporter and The Washington Post once in each of three successive weeks before the return day herein mentioned, the first publication to be not less than 30 days before said return day. ALFRED A. WHEAT, Justice. A true copy. Attest: (Seal.) THEODORE COGSWELL, Register of Wills for the District of Columbia, Clerk of the Probate Court. feb15.21mch1

JOHN D. FITZGERALD, Attorney,
340 D Street Northwest.

SUPREME COURT OF THE DISTRICT OF Columbia, holding Probate Court. No. 39792, Administration. This is to give notice, that the subscriber, of the State of Pennsylvania, has obtained from the Probate Court of the District of Columbia, letters of administration on the estate of Rachael Mary White, late of the District of Columbia, deceased. All persons having claims against the deceased are hereby warned to exhibit the same, with the vouchers thereof, legally authenticated, to the subscriber, on or before the 10TH DAY OF FEBRUARY, A. D. 1931; otherwise they may by law be excluded from all benefit of said estate. Given under my hand this 10th day of February, 1930. JAMES GLEASON BLOSE, Hooversville, Pa. Attest: (Seal.) VICTOR S. MERSCH, Deputy Register of Wills for the District of Columbia, Clerk of the Probate Court. 15,21,ma1

LEGAL NOTICES

WALTER M. BASTIAN, Attorney.

SUPREME COURT OF THE DISTRICT OF Columbia, holding Probate Court. No. 39904, Administration. This is to give notice that the subscriber, of the District of Columbia, has obtained from the Probate Court of the District of Columbia, letters testamentary on the estate of Luella Whaley, late of the District of Columbia, deceased. All persons having claims against the deceased are hereby warned to exhibit the same, with the vouchers thereof, legally authenticated, to the subscriber, on or before the 14TH DAY OF FEBRUARY, A. D. 1931; otherwise they may by law be excluded from all benefit of said estate. Given under my hand this 14th day of February, 1930. ROBERT S. WHALEY, 1333 Gallatin street northwest. Attest: (Seal.) THEODORE COGSWELL, Register of Wills for the District of Columbia, Clerk of the Probate Court. fe21,28,ma7

HENRY GILLIGAN, Attorney.

SUPREME COURT OF THE DISTRICT OF Columbia, holding Probate Court. No. 39950, Administration. This is to give notice that the subscriber, of the District of Columbia, has obtained from the Probate Court of the District of Columbia letters of administration on the estate of John Henry Kirby, late of the District of Columbia, deceased. All persons having claims against the deceased are hereby warned to exhibit the same, with the vouchers thereof, legally authenticated, to the subscriber, on or before the 14TH DAY OF FEBRUARY, A. D. 1931; otherwise they may by law be excluded from all benefit of said estate. Given under my hand this 14th day of February, 1930. ANNA R. KIRBY, 3116 Park place northwest. Attest: (Seal.) THEODORE COGSWELL, Register of Wills for the District of Columbia, Clerk of the Probate Court. 21,28,7

WILTON J. LAMBERT and R. H. YEATMAN, Attorneys.
Munsey Building.

IN THE SUPREME COURT OF THE DIStrict of Columbia, holding Probate Court. No. 38,931, Administration. This is to give notice that the subscriber, of the District of Columbia, has obtained from the Probate Court of the District of Columbia, ancillary letters of administration d. b. n. c. t. a., on the estate of Marie-Paule Fiot, late of the Republic of France, deceased. All persons having claims against the deceased are hereby warned to exhibit the same with the vouchers thereof, legally authenticated, to the subscriber, on or before the 10TH DAY OF FEBRUARY, A. D. 1931, otherwise they may by law be excluded from all benefit of said estate. Given under my hand this 10th day of February, 1930. HENRY K. MELCHER, 1650 Harvard street. Attest: (Seal.) THEODORE COGSWELL, Register of Wills for the District of Columbia, Clerk of the Probate Court. 15,21,1.

HERBERT P. LEEMAN, Attorney.

SUPREME COURT OF THE DISTRICT OF Columbia, holding Probate Court. No. 39952, Administration. This is to give notice that the subscriber, of the State of West Virginia, has obtained from the Probate Court of the District of Columbia, ancillary letters of administration on the estate of Homer R. Miller, late of the State of West Virginia, deceased. All persons having claims against the deceased are hereby warned to exhibit the same, with the vouchers thereof, legally authenticated, to the subscriber on or before the 13TH DAY OF FEBRUARY, A. D. 1931, otherwise they may by law be excluded from all benefit of said estate. Given under my hand this 14th day of February, 1930. JOHN V. MILLER, Baker, West Virginia. Attest: (Seal.) THEODORE COGSWELL, Register of Wills for the District of Columbia, Clerk of the Probate Court. 21,28,7

DAVID N. HOUSTON, Attorney.

SUPREME COURT OF THE DISTRICT OF Columbia, holding Probate Court. No. 39793, Administration. This is to give notice that the subscriber, of Washington, D. C., has obtained from the Probate Court of the District of Columbia, letters testamentary on the estate of Charles Atkinson, late of the District of Columbia, deceased. All persons having claims against the deceased are hereby warned to exhibit the same, with the vouchers thereof, legally authenticated, to the subscriber on or before the 22D DAY OF JANUARY, A. D. 1931, otherwise they may by law be excluded from all benefit of said estate. Given under my hand this 14th day of February, 1930. AMERICAN SECURITY & TRUST CO. By A. H. SHILLINGTON, Assistant Secretary. Attest: (Seal.) THEODORE COGSWELL, Register of Wills for the District of Columbia, Clerk of the Probate Court. 21,28,7

JEFFORDS & DUTTON, Attorneys.
Insurance Building.

SUPREME COURT OF THE DISTRICT OF Columbia, holding Probate Court. No. 39592, Administration. This is to give notice that the subscriber, of the District of Columbia, has obtained from the Probate Court of the District of Columbia, letters testamentary on the estate of Beatrice Meegan, late of the District of Columbia, deceased. All persons having claims against the deceased are hereby warned to exhibit the same, with the vouchers thereof, legally authenticated, to the subscriber on or before the 17TH DAY OF FEBRUARY, A. D. 1931, otherwise they may by law be excluded from all benefit of said estate. Given under my hand this 17th day of February, 1930. EDWIN C. DUTTON, Insurance Building. Attest: (Seal.) THEODORE COGSWELL, Register of Wills for the District of Columbia, Clerk of the Probate Court. 21,28,7

GEORGE C. GERTMAN, Attorney.

SUPREME COURT OF THE DISTRICT OF Columbia, holding Probate Court. No. 39864, Administration. This is to give notice that the subscriber, of the District of Columbia, has obtained from the Probate Court of the District of Columbia, letters testamentary on the estate of Marie M. Harrison, late of the District of Columbia, deceased. All persons having claims against the deceased are hereby warned to exhibit the same, with the vouchers thereof, legally authenticated, to the subscriber, on or before the 14TH DAY OF FEBRUARY, A. D. 1931; otherwise they may by law be excluded from all benefit of said estate. Given under my hand this 14th day of February, 1930. GEORGE M. EMMERICH, 511 Seventh street northwest. Attest: (Seal.) THEODORE COGSWELL, Register of Wills for the District of Columbia, Clerk of the Probate Court. fe21,28,ma7

WALTER C. ENGLISH and JOHN D. FITZGERALD, Attorneys,
340 D Street Northwest.

SUPREME COURT OF THE DISTRICT OF Columbia, Holding Probate Court. No. 38497, Administration. This is to give notice that the subscriber, of the District of Columbia, has obtained from the Probate Court of the District of Columbia letters testamentary on the estate of James B. McDonnell, late of the District of Columbia, deceased. All persons having claims against the deceased are hereby warned to exhibit the same, with the vouchers thereof, legally authenticated, to the subscriber, on or before the 14TH DAY OF FEBRUARY, A. D. 1931; otherwise they may be excluded from all benefit of said estate. Given under my hand this 14th day of February, 1930. GEORGE E. SULLIVAN, 340 D street northwest. Attest: (Seal.) THEODORE COGSWELL, Register of Wills for the District of Columbia, Clerk of the Probate Court. f21,28mh7.

The following corporations are represented by the U. S. Legal Corporation, of Washington, D. C., and are advertising their annual statements, as follows:
International Live Stock & Timber Co. Authorized capital $300,000, of which $296,000 has been paid in. No debts. Signed Fred H. Foster, Frank O. Wille. Sworn to by Fred H. Foster, January 9, 1930.
United Joint Business & Skilled Labor Circle of America. Authorized capital $100,000 of which $3,000 has been paid in. No debts. Signed N. J. Mayers, R. L. Hall, Chas. Zac[illegible] Sworn to by N. J. Mayers, January 24, 1930.
United Modern [illegible] Hood Circle of America. No authorized capital. No debts. Signed N. J. Mayers, R. L. Hall, Chas. Zachary. Sworn to by N. J. Mayers January 24, 1930.

IN THE SUPREME COURT OF THE DIStrict of Columbia, Holding a Bankruptcy Court. In the matter of Towers Heating Co., a corporation, bankrupt. In Bankruptcy No. 2284. To the creditors of Towers Heating Co., a corporation, of the City of Washington, District of Columbia: Notice is hereby given that on the 12th day of February, A. D. 1930, the said Towers Heating Co. was duly adjudicated bankrupt; and that the first meeting of its creditors will be held at my office in the Wilkins Building, 1512 H street northwest, Washington, D. C., on the 3D DAY OF MARCH, A. D. 1930, at 11 o'clock a. m., at which time the said creditors may attend, prove their claims, appoint a trustee, examine the officers of the bankrupt corporation, and transact such other business as may properly come before said meeting. FRED J. EDEN, Referee in Bankruptcy.

Daily Market Background

Investment Data Summary Compiled on Exchange Days for The Post by Standard Statistics Co., Inc.

New York, Feb. 20 (N.Y.W.N.S.).—
Advertising, Printing and Publishing.
LINCOLN PRINTING CO. January net profits were 14 per cent above same 1929 month.

Aircraft.
STINSON AIRCRAFT sell 70 junior planes priced at $5,800 each.

Apparel.
A. STEIN & CO. earned $3.16 a share in 1929 vs. $3.39 in 1928.

Automobiles and Trucks.
CHRYSLER CORPORATION-PLYMOUTH 1929 sales total 85,704 units, increase of 12.8 per cent over 1928, has 3,500 dealers.

Automobile Parts and Accessories.
DECEMBER, 1929, production of pneumatic casings in UNITED STATES totaled 3,361,089 vs. 3,603,436 in November and 5,604,832 in December, 1928, shipments for month amounted to 3,346,020 casings, against 3,557,759 in November and 4,590,947 in December, 1928; total production for year was 73,307,562 against 77,943,817 casings in 1929, while shipments were 74,021,178 vs. 74,295,916 year before; inventory of casings as of December 31 1929, totaled 12,627,157 against 12,935,220 at the end of November and 13,623,611 in December, 1928. FEDDER MANUFACTURING CO. earned $2.31 Class A share after participation in 1929, vs. $2.80 in 1928. EATON AXLE & SPRING acquires PETERSON SPRING CO. PERFECT CIRCLE CO. to increase authorized common stock to 250,000 no par shares from 162,500.

Building and Supplies.
BUILDING PRODUCTS, LTD., earned $3.46 a share in 1929 vs. $3.11 in 1928 (adjusted to reflect retirement of preferred stock).

Chemicals.
MONROE CHEMICAL CO. earned $2.54 a share in 1929. UNITED CARBON had net income of $1,314,555 in 1929, vs. $849,572 net in 1928.

Coal and Coke.
CONSUMERS CO. earned 28 cents a share in 1929, vs. 1 cent in 1928.

Lead and Zinc.
AHUMADA LEAD CO. had deficit of $28,066 in 1929, vs. $150,464 deficit in 1928. NATIONAL LEAD declares extra $3 and regular $1.25 quarterly dividend on common stock, earned $25.49 a share (including return from sale of interest in HARVEY & CO. LTD.,) in 1929, vs. $11.45 in 1928.

Mining and Smelting.
ANGLO-AMERICAN CORPORATION OF SOUTH AFRICA, LTD., declares dividend of 22½ per cent on common shares, paid 12½ per cent last year.

Miscellaneous.
BUSH TERMINAL increases annual dividend rate on common stock to $2.50 from $2 heretofore. SHARPE & DOHME earned $1.13 a share in 1929 vs. 70 cents in 1928. UNITED PROFIT SHARING earned 84 cents a share in 1929 vs. $1.22 in 1928.

Office and Business Equipment.
AMERICAN MULTIGRAPH CO. 1929 sales totaled $4,750,747, up 11.3 per cent from 1928.

Oil.
NEW YORK TRANSIT earned $1.65 a share in 1929 vs. deficit of $1,549,413 in 1928. RIO GRANDE OIL earned $4.58 a share in 1929 vs. $1.33 in 1928. STANDARD OIL CO. (N. J.) reduces tank wagon price of gasoline ¼ cent a gallon on Eastern Seaboard to 8½ cents, meeting price quoted by other companies, had 93,659 stockholders on December 16, 1929, against 78,804 on August 15, 1929. UNITED STATES PETROLEUM CO. earned three cents a share in 1929, same as in 1928.

Radio, &c.
ARCTURUS RADIO TUBE earned 89 cents a share in 1929 vs. 16 cents in 1928.

Railroads.
CHESAPEAKE & OHIO January net income was 30.6 per cent above year ago. DELAWARE & HUDSON earned $15.14 in 1929 vs. $12.33 in 1928. NEW YORK, CHICAGO & ST. LOUIS January surplus after charges was $14,067 vs. $246,483.

Rayon.
COURTAULD'S, LTD., declares 6 per cent dividend on A. D. R. for ordinary shares.

Retail Trade.
H. C. BOHACK & CO. earned $6.63 a share in year ended February 1, 1930, vs. $4.04 in 1929. SAFEWAY STORES earned $9.02 a share in 1929 vs. $8.12 in 1928 (based on average shares outstanding). WALDORF SYSTEM earned $2.50 a share in 1929 vs. $2 in 1928.

Steel and Iron.
CANADA IRON FOUNDRIES earned $10.04 a common share in 1929 vs. $5.07 on $6 preferred stock in 1928. WASHBURN WIRE earned $4.65 a share in year ended January 1, 1930, vs. $6.67 in 1928 (adjusted for stock split).

Tobacco.
SMALL CIGARETTE PRODUCTION in January totaled 10,208,231,773 vs. 10,160,266,683 in January, 1929, large cigarette production for month was 855,761 vs. 863,499 year ago; cigar production, 418,900,080 vs. 427,715,807 in January, 1929; small cigar production was 34,635,920 in January against 35,168,107 in January, 1929; manufactured tobacco output in January, 1930, was 29,248,537 pounds vs. 29,440,476 in same 1929 month, snuff output was 3,765,761 pounds against 3,679,514. BRITISH-AMERICAN TOBACCO declares 10 pence dividend on A. D. R. for ordinary shares.

Utilities.
DECEMBER GAS SALES were 11 per cent over like 1928 month, while sales for the 12-months period were nearly 10 per cent greater than in 1928. BELL TELEPHONE CO. OF CANADA earned $8.35 a share in 1929 against $9.28 in 1928. CITIES SERVICE January net income (before reserves) up 50 per cent, 12 months 28 per cent above year ago. CONNECTICUT ELECTRIC CO. increases annual dividend rate on common to $3 from $2.50 heretofore. NEW YORK POWER & LIGHT January net (after tax, charges and depreciation) up 16 per cent, 12 months 17 per cent above 1928. NORTH AMERICAN CO. earned $4.81 a share in 1929 vs. $4.51 in 1928 (actual shares). PENNSYLVANIA POWER & LIGHT December, 1929, balance up 15 per cent, 12 months 10 per cent above 1928. PUBLIC SERVICE CORPORATION OF NEW JERSEY subsidiary buys control of YELLOW CAB, Inc., SOUTHERN CALIFORNIA EDISON January net income (after fixed charges, before depreciation) was 17.6 per cent above year ago.

RESORTS

Georgia

18 Hole GOLF Grass Greens
Forrest Hills-Ricker Hotel
AUGUSTA, GA. Open Dec. 19th to April

NEWS OF LATEST HAPPENINGS IN MARYLAND AND VIRGINIA

ALEXANDRIA READY FOR HUGE PAGEANT

Official Order for Parade Is Issued by Grand Marshal Sladen.

GOVERNOR TO TAKE PART

THE WASHINGTON POST BUREAU,
312 S. Washington St., Alexandria, Va.
Phone Alexandria 523.

Maj. Gen. Fred W. Sladen, U. S. A., commanding general of the Third Corps Area, with headquarters at Baltimore, Md., will be the grand marshal of the mammoth parade tomorrow to be staged by the George Washington Birthday Association in honor of his 198th birthday anniversary. President Hoover will review the parade from a glass-enclosed and heated stand at Queen and Washington streets, and Gov. John Garland Pollard of Virginia, with his staff, will participate. Their automobiles will leave the line of parade after passing the reviewing stand and bring the occupants to the stand for the remainder of the pageant.

The official order of the parade was issued yesterday, by command of Maj. Gen. Sladen, and signed by Lieut. Col. Louis M. Evans, Signal Corps Reserves, chief of staff, and gives detailed information as to the line of march, the formation of the units that will form the parade and the exact point at which they will disband and return to their home station.

The parade will start promptly at 2:30 p. m., and Capt. W. W. Campbell, of the Alexandria police, has requested all automobile owners living on the streets where the parade will assemble to make other arrangements for parking, and have all needed space cleared before noon. Automobilists from Washington are requested to use the upper road coming into Alexandria, as the River road is now undergoing repairs. North Washington street will be cleared early in the day.

The annual meeting of the George Washington Masonic National Memorial Association will be held here today and tomorrow when, it is expected, an appropriation to finish the stone work on the tower of the temple now under construction on Shooter's Hill will be voted.

The first session will convene in the auditorium of the temple at 10 o'clock this morning when, after invocation, the delegates will be welcomed by the grand master of Masons in Virginia.

The first day's sessions, both morning and afternoon, will be devoted exclusively to business.

The second day's session, which will be held in the Alexandria-Washington lodge rooms, will adjourn with the election of officers at noon and in the afternoon the delegates will make their annual pilgrimage to Mount Vernon, where a wreath will be placed on the tomb of Washington.

In the evening the members of the association will be guests of the Alexandria-Washington Lodge of Masons at their annual George Washington Birthday banquet and celebration in Armory Hall at 6:30 o'clock.

A meeting of the board of directors of the association was held in the Willard Hotel, in Washington, at 10 o'clock yesterday morning.

Louis Watres, of Scranton, Pa., is president of the association and J. Claude Keiper, of Washington, has been secretary of the association since its organization. Charles H. Callahan, of this city, is a member of the board of directors.

Alexandria-Washington Lodge, No. 22, A. F. and A. M., will observe the birthday of its first worshipful master, George Washington, with a banquet in Armory Hall tomorrow night, presided over by the present worshipful master of the lodge, C. F. Swetnam. The principal speaker will be Senator Hiram Bingham, of Connecticut, who will be escorted to Alexandria by Urban S. Lambert, William Lewis Allen and Roy M. Reeve.

Other speakers will be Ahmed Mouhtar, ambassador to the United States from the Republic of Turkey, who will be escorted here by Percy E. Clift and William Jorg. Dr. William Moseley Brown, a grand lodge officer in the State of Virginia, will also speak.

Past Master C. Philip Heishley will be the toastmaster, and one of the features of the occasion will be the presentation of a past master's jewel to C. Aubrey Callahan, the immediate past master, the presentation to be made by Past Master Alfred C. Moss, who placed him in line.

Three Masonic lodges for fifty years past have held a celebration of the birth of George Washington, at the same hour, Liberty Lodge of Beverly, Mass., Constitutional Lodge, No. 294, of Beverly, England, and Alexandria, Washington Lodge, No. 22. Charles E. Tennesson will attend the celebration of Liberty Lodge, as the official representative of the local lodge, and will be accompanied by Mrs. Tennesson.

J. Edward Shinn, a past master, and now treasurer of the lodge, is general chairman for the banquet, and is assisted by C. Page Waller. The banquet will be prepared by the George Mason Hotel and served by the wives, mothers, sisters and friends of members of the craft.

A wreath will be placed in the churchyard of the old Presbyterian Meeting House tomorrow by a committee from the George Washington National Memorial Association, in annual session in this city, in memory of the fellow Masons of George Washington who are buried in that yard.

The committee will be composed of eleven grand masters of the various grand lodges, who will also participate in the unveiling of the restored tomb of William Hunter, who was junior warden of Alexandria-Washington Lodge in 1789. The work of restoring this tomb was undertaken by the late Mrs. Mary G. Powell, of this city, and continued by her daughter, Mrs. Louis S. Scott, for Miss Kate Van Cleve, of Brookline, Mass., a descendant of William Hunter.

The tomb will be unveiled by Frank Rhodes Hunter, of Washington, a great-grandson of William Hunter.

City council yesterday afternoon passed a resolution to request State Senator Frank L. Ball to withdraw a bill he planned to present to the Virginia State Legislature, called a park and planning bill. The council considers this a matter for consideration by Arlington and Fairfax Counties and Alexandria City, and not a legislative matter. The financial report for the month of January was received.

George Washington's birthday celebration will be started tonight by Alexandria Post, No. 24, American Legion, with a dance at Gadsby's Tavern, and Fred Petitt, known as Alexandria's Al Jolson, will accompany the orchestra during the evening with popular song hits. Herman Lemon is chairman for the event.

The Alexandria-Fairfax and Arlington Real Estate Board will hold a meeting at 6:30 o'clock tonight at the Belle Haven Country Club, presided over by George M. Reynolds, president, with James M. Duncan, jr., as secretary.

A petition has been presented to the city school board signed by more than 200 colored citizens asking for aditional high school facilities for the colored pupils.

PARADE LEADER

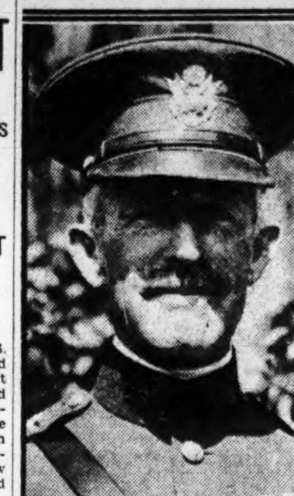

MAJ. GEN. FRED W. SLADEN.

OPPOSITION VOICED TO NEW PARK LEVY

Prince Georges Civic Groups Send Protests Against 7-Cent Tax.

MANY FAVOR MEASURE

Two groups in Prince Georges County communities yesterday notified the county commissioners that they are opposed to the imposition of an additional 7-cent levy for park and planning purposes in the county.

In a letter from the University Park Taxpayers Association, signed by William A. Jenkins, jr., secretary-treasurer, the commissioners were informed that that group had "voted to go on record as being opposed to the proposed 7-cent tax for the Park and Planning Commission at present and at least until there is some apparent benefit derived from the existing 3-cent tax."

A letter signed by Mrs. Callie E. Coates informed the commissioners that a petition had been circulated and signed by many of the residents of Takoma Park, opposing the imposition of the tax, but having been informed that the county commissioners do not look with favor on the tax, it had been decided to write and tell them that their stand is appreciated by the residents of that town.

Dr. H. J. Patterson, dean of the College of Agriculture and director of the experimental station at the University of Maryland, wrote to tell the commissioners that he was not the sponsor of the resolution adopted by the Pomona Grange, lauding the measure, adding he opposed the tax.

The Mount Rainier town council has gone on record as opposing the tax.

The Federation of Citizens' Associations and a number of the towns in the suburban area of Prince Georges County have gone on record as being heartily in favor of the measure. The citizens of Bladensburg and Colmar Manor passed resolutions favoring the tax and agreed to urge the other nearby towns to indorse the move.

Two units of the Prince Georges County Rescue Squad will assist at the celebration of George Washington's Birthday tomorrow at Alexandria, it was announced yesterday by Chief H. L. Leonard. The units will take their ambulances and will aid in caring for sick and injured persons.

The Rev. Ignatius Smith of the Dominican House of Studies, Catholic University, will be the principal speaker at a smoker-rally of the Holy Name Society of St. Jerome's Catholic Church, Hyattsville, to be held at 8 o'clock Monday night at the church hall, Avon avenue and Spencer street. Archie Keegin, is president of the branch.

Other speakers will be John F. McCarron, archdiocesan president of the Holy Name Society, and J. Hadley Doyle, past archdiocesan president. Caesar L. Aiello, of Hyattsville, president of the Washington section and treasurer of the St. Jerome's branch, wil preside. Entertainment and refreshments will complete the program.

Arrests Held Solution Of Tag-Shift Mystery

With the arrest of two Negroes at Bolling Green, Va., police yesterday claimed to have solved the mystery attending the switching of license tags on the automobile of William H. Swann, of Silver Hill, Md., and a car, belonging to the Quartermaster Supply Company, of the Army, and assigned to work at Arlington Cemetery. The Negroes are charged with grand larceny.

Maryland tags were taken from the automobile of Mr. Swann and placed on the Army car. The District tags of the Army car were found on Mr. Swann's automobile. Authorities at Bolling Green informed them that two colored men, Charles Day, 47, of Durham, N. C., and William Longstreet, 17, of Gainsville, Ga., had been arrested after being found with the Army car, which bore Swann's tags.

Church, Kin and Friends Share $150,000 Estate

Special to The Washington Post.

Winchester, Va., Feb. 20.—Relatives and several personal friends, as well as Grace Lutheran Church, are to share in the distribution of an estate valued at approximately $150,000 left by Charles A. Williams, retired woolen-goods manufacturer, who died last week.

His will, probated today, makes bequests to the church, Mount Hebron Cemetery, Dr. T. A. Williams, Mrs. Beulah Shingleton, Miss Mamie H. Childs, Charles R. Langdon, Miss Mamie Eddy, Miss Nellie V. Eddy, Walter V. Eddy, Miss Lillian M. Ott, Mrs. Hilda Boyer, Garland Williams and Miss Bertha Williams. His brothers, Thomas J. and J. Hunter Williams, inherit his real estate.

NEW TERM JURORS TO BE DRAWN TODAY

Montgomery County Names Will Be Given to Sheriff for Service.

DIVORCE SUITS STARTED

Jurors for the March term of the Montgomery County Circuit Court will be drawn today at the Rockville Court House by Judge Robert B. Peter, assisted by Preston B. Ray, clerk of the Circuit Court, in the presence of members of the county bar.

The names of 200 county residents selected by the judge from all sections will be placed in a large box with 13 compartments, each of which will contain the names of the persons from each of the 13 election districts of the county. The proportionate number allotted to each district will then be drawn from the box by the clerk.

The persons whose names are drawn will constitute the members of the grand jury and petit jury for the term. When court convenes in March the judge will draw the names of the 23 grand jury members and appoint a foreman.

The names of those chosen will be given to Sheriff Joseph B. Pyles for service.

The Mongomery County courthouse building committee will meet at 3:30 o'clock this afternoon at the Rockville Courthouse to consider the design for the front of the proposed new county courthouse.

The design subcommittee met Tuesday at the county building in Bethesda and acted upon improved designs which have been approved by the Fine Arts Commission and the recommendation of the subcommittee will be laid before the general body at the meeting today.

The Fine Arts Commission approved the plans but at the same time reiterated its stand that a building of brick and limestone would be more suitable for the structure. The members of the committee, however, appear to be anxious that a monumental edifice of limestone be erected.

Petitions for absolute divorces were filed by attorneys for two women yesterday in the Circuit Court at Rockville, both alleging desertion.

Mrs. Anna Katherine Gill, of Kensington, asks a divorce from Roy Lee Gill, whose last known address was in Washington. Through Attorney John E. Oxley, of Rockville, she states that the marriage took place in Rockvilel March 26, 1921, and that there were two children, one of whom is dead, as a result of the union. Violet L. Mobley, of Washington, asks a divorce from William M. Mobley, of Montgomery County. She declares that the marriage took place October 31, 1921, and that there are no children.

Westernport Raid Nets Still Valued at $1,200

Special to The Washington Post.

Cumberland, Md., Feb. 20.—Prohibition officers today junked a $1,200 moonshine distilling plant at the home of Russell [illegible] Swain, Westernport. The raid was made on last evening.

Swain and his wife were cited to appear before United States Commissioner Thomas J. Anderson here today. Mrs. Swain did appear, entered a plea of guilty and was held in $1,000 bond. Swain failed to appear and is regarded as a fugitive from justice. The whole upstairs of the Swain home was converted into a distilling plant, the officers said, with one 100-gallon and one 50-gallon still going. The seizure also included 40 gallons of finished liquor, 19 barrels containing 900 gallons of mash, 275 pounds of barley, 525 pounds of granulated sugar in 25-pound sacks and much paraphernalia.

Thief Raids Hen Roost Of Maryland Justice

When Justice of the Peace Benson P. McDaniels, of Oxon Hill, Md., went to his yard to feed his poultry yesterday morning, he found the heads of 32 of his chickens strewn about the place.

Further investigation by Judge McDaniels revealed that the thief had not confined his operations to the hen roost, but had entered his home and made off with a revolver, three suits of clothes, three scarf pins, four ties, an Army blanket and a tie clasp.

Danville Leaf Sales Show Marked Decline

Special to The Washington Post.

Danville, Va., Feb. 20.—Further drop in the volume of tobacco on local warehouse floors saw only 200,000 pounds of leaf offered for sale today. Sales were completed early.

Yesterday 236,465 pounds were sold for $31,357.31, an average of $13.26 per hundred. This average is also the lowest of the season.

Mrs. Deshazor Dies at Petersburg.

Petersburg, Va., Feb. 20 (Special). Mrs. Emma Jane Taylor Deshazor, living with her son-in-law, the Rev. Charles B. Richards, died this morning at her home. She was a native of Lunenberg County and a daughter of the late Samuel W. Snead and Mary Jane Bishop. For the past 56 years she had made her home in this city. Surviving Mrs. Deshazor are one son, Steven D. Deshazor, and one daughter, Mrs. Charles B. Richards, of this city.

Highway Bridge Bids Opened.

The Bureau of Public Roads of the United States Department of Agriculture announced yesterday that Merritt-Chapman & Scott Corporation, New York City, submitted the low bid on 12 bridges to be constructed on the Mount Vernon Memorial Highway from the Arlington Memorial Bridge to Mount Vernon.

Bids were received in two groups. The low bid on group 1 was $840,124.50 and on group 2, $936,902.50.

Virginian Faces Traffic Charge.

Harry Wilkins, 54 years old, of Clarendon, Va., was booked at the Seventh Precinct station on charges of operating an automobile with bad brakes as the result of a collision with a Capital Traction Co. street car at Potomac avenue and M street northwest yesterday afternoon. Wilkins was released for appearance in court today.

Store Looted of Merchandise.

An assortment of women's silk underwear, three dozen pair of silk stockings, half a dozen bungalow aprons and a quantity of canned goods valued at $40, were reported stolen by Nathan Cohen from his store on Twelfth street northwest, near B street, early yesterday.

PROBLEMS RAISED BY HOOVER PUPILS

Teacher May Use Plan of Missionary School in Teaching Children.

NATURE IS INSTRUCTOR

(Associated Press.)

An educational program worked out to meet individual needs has been found most satisfactory in dealing with mountain school children of the type that will attend President Hoover's Dark Hollow School in the Blue Ridge Mountains, which opens next week.

If Christine Vest, the new teacher, follows the methods of Konnorock Training School in Smythe County, Va., and many other mountain schools, she will abandon any idea of forming a general plan for the development of all pupils alike.

The Konnorock School was founded by the Woman's Missionary Society of the United Lutheran Church. It was part of a five-year investigation into the intimate lives of mountain boys and girls and conducted by the Southern Woman's Educational Alliance.

With the youngsters of the Blue Ridge Mountains of the same type which will attend the President's school, it was found that best results were obtained by building up a system for individual guidance.

It was necessary to make the whole scheme of grades ordinarily followed in grammar schools much more flexible for the somewhat grim-faced boys and girls who come out of the wilderness.

Though so far behind in actual education from books, the children along the Rapidan and other nearby mountain streams have strong individualities. The blue skies have been their primers. Arithmetic is unknown to them, but their thoughts have been shaped by the countless stars, by tumbling brooks and quiet valleys.

It will be an interesting assemblage of pupils which will confront Miss Vest.

The children come from pure Anglo-Saxon stock. The English ancestors of most of them came to America 200 years ago and settled in the Southern Appalachian Mountains, of which the Blue Ridge are a part. The mountaineer seldom marries outside his kind.

Virginia U. Makes Class Nominations

Election of Senior Class Officers Will Be Held on Thursday.

Special to The Washington Post.

Charlottesville, Va., Feb. 20.—Nominations for the officers of the graduating class of the University of Virginia were made last night at a meeting of the committee named by W. M. Gammon, of Bristol, Va., temporary chairman. The election will be held Thursday. The nominees are as follows:

President—E. S. Gwathmey, Norfolk, and Fielding Lewis Williams, Richmond.

Vice president—C. P. Oates, Memphis, Tenn., and David Lee Maulaby, Charlottesville.

Secretary—"Smoky" Miller and A. Hamilton Bryan, Richmond, and William E. Byrd, jr., Baltimore, Md.

Treasurer—B. F. D. Runk, Greenwich, Conn.; John D. Martin, jr., Memphis, Tenn., and Paul B. Krebs, Birmingham, Ala.

The committee nominating the candidates included R. V. Halsey, University; Charles D. Harmon, Waynesboro; William O. Bristow, jr., Franklin; M. M. Pinckney, Richmond; H. Carter Myers, Petersburg; G. A. Kaminer, Gadsden, S. C., and Peyton Randolph Williams, Richmond.

Man Starts Term For Auto Slaying

Epstein Abandons Plan to Appeal Verdict of Manslaughter.

Special to The Washington Post.

Annapolis, Md., Feb. 20.—Abandoning his plan to appeal from the decision of Judge Robert Moss, in Anne Arundel County Circuit Court, who imposed a sentence of three years in the Maryland Penitentiary on conviction of manslaughter, Meyer Epstein started to serve time.

Epstein was the driver of a hit-and-run machine that ran down and instantly killed David Carroll, 18-year-old shoe salesman of Annapolis, on the Severn River State Highway Bridge on the night of last September 19. Carroll was roller skating with a party of five girls and boy friends. Epstein not only failed to stop and render assistance, but, when arrested several hours later at a Third District roadhouse, it was revealed that he was intoxicated. He at first denied driving the car, but later admitted the fact, but maintained he did not remember having struck any object.

The tragedy caused considerable feeling here for a time, and at the inquest, held several days later, Epstein was attacked by James E. Carroll, elder brother of the victim. The grand jury took no action against Carroll, because of extenuating circumstances of the incident.

New Pullmans Named After Southern Officers

Eight generals of the Confederacy have been honored by the Southern Railway in the naming of as many new lounge Pullman cars placed in service on the Washington, Chatanooga and New Orleans Limited, operating from New York to New Orleans, and the Royal Palm, operating from Cincinnati, Chattanooga, Atlanta and Jacksonville.

The Pullmans, each outfitted with ten sections in the sleeping car end, arm chairs, writing desks and other conveniences, bear the names of Gen. Forrst, Gen. Hill, Gen. Pickett, Gen. Polk, Gen. Early, Gen. Stuart, Gen. Longstreet and Gen. Ewell.

Street Program Urged As Aid to Unemployed

Special to The Washington Post.

Danville, Va., Feb. 20.—The retail merchants of Danville today joined the Chamber of Commerce in urging the city council to proceed at once with the city's street improvement program in order to help the employment situation in Danville.

The merchants' association at a meeting adopted a resolution requesting early action to expedite any construction work the city may have in mind.

Lad Adds Gasoline To Blaze and Dies

Rowland Boy Succumbs to Injuries on Farm Near Annapolis.

Special to The Washington Post.

Annapolis, Md., Feb. 20.—Because he wanted to see a "big fire" Otho H. Rowland, jr., 5 years old, son of Otho H. Rowland, driver for a Washington motor bus company, was fatally burned at the home of his grandparents, Mr. and Mrs. Luther Nichols, of "Hockley Farm," 3 miles from Annapolis yesterday afternoon. He died at 8 o'clock this morning.

The boy, with a younger brother, Martin, 4, had been watching a dying blaze that had been started by his grandfather, to burn the handle from an ax. Nichols and two farm hands left the scene and were 200 yards away when they heard screams.

It developed that Otho had gone to the house, picked up a can containing a small amount of gasoline, and poured the fluid on the smoldering embers. Flames enveloped his clothing and his body was badly burned from the waist down.

MARYLAND SOCIETY FETES RITCHIE HERE

Governor, Winebrenner and Gen. Reckord Are Honor Guests at Banquet.

GIVE MAIN ADDRESSES

Gov. Albert C. Ritchie of Maryland, David C. Winebrenner 3d, secretary of state of Maryland, and Gen. Milton A. Reckord, the adjutant general of Maryland, were the guests of honor and principal speakers at the banquet, reception and ball given by the Maryland Society of Washington last night at the Mayflower Hotel.

The three honor guests, escorted by Senator Millard E. Tydings and Mr. G. Calvert, entered the room, passing through a double line formed by members of the floor committee while every one sang "Maryland, My Maryland."

Seated at the officers' and guests' table were George H. Calvert, jr., president of the Maryland Society, and Mrs. Calvert; Gov. Albert C. Ritchie, Senator Millard E. Tydings, Representative and Mrs. J. C. Linthicum, David C. Winebrenner, Gen. Milton A. Reckord, John Ritchie, jr., and Mrs. Ritchie, Miss Mary Merrick, Miss Nettie Blakistone, Miss Emma Loker, Mr. and Mrs. Clement Sheriff, Mr. and Mrs. J. V. Morgan, and Mrs. John Mason Brown.

Immediately after the dinner a reception was held in the Chinese room, Senator Tydings making the presentations.

At the ball were many young folk, including some of this year's debutantes, many subdebutantes, and several who were unable to obtain tickets for the dinner.

Mrs. John Mason Brown was chairman of the committee on arrangements, and John Ritchie, jr., first vice president of the society, was chairman of the floor committee.

Foreman Rescues Worker From Fire

Winchester Man Risks Life to Save Another When Tank Explodes.

Special to The Washington Post.

Winchester, Va., Feb. 20.—William Hodge, city street construction foreman, voluntarily imperiled his own life today to save a workman, Frank Brown, from burning to death in flames which spread with startling rapidity when a high pressure compression gas tank exploded in a large municipal quarry building, where tar, oil and gravel were being mixed for street work.

Five men working in the room were trapped by flames and Brown was on the floor writhing in pain as blazing gasoline enveloped him. Hodge threw off his overcoat, crawled to Brown and succeeded in smothering the fire, but not before Brown had been badly burned. Hodge was painfully scorched. Otis Johnson was burned about the arms and legs in battling his way throught the flames. Eppy Curry and George Hott were also scorched.

The entire building, housing street construction machinery and equipment, including rock crushers, mixers and tools was destroyed. Several tons of dynamite were in a nearby building with quantities of blasting powder. Flames were kept from the structure by firemen. The loss was estimated around $15,000, partly insured.

Masons to Hear Former Chaplain.

Lieut. Col. Thomas J. Dickson, former Army chaplain, this evening will speak in the Masonic Lodge at Fredericksburg, Va., where George Washington was made a Mason. His subject will be "Where Masons Made History," and he will close his address with a battle flag homage to "Washington, the Mason."

LICENSED TO MARRY.

Howard G. Blaney, 30, Baltimore, Md., and Edna J. Cox, 35, Baltimore, Md. The Rev. Charles S. Biggs.

Robert B. Riley, jr., 24, and Doris Ethel Hadlow, 20. The Rev. T. W. Cook.

Joseph Stemley, 36, Gettysburg, Pa., and Martha C. Moore, 23, Brandywine, Md. The Rev. Eugene Williams.

Nate Sauber, 30, and Alice M. Clarkson, 27. The Rev. L. J. Schwefel.

James John Smith, 32, and Sibyl Norton Vedder, 25. The Rev. H. C. Vedder.

George N. Smith, 30, and Alberta Johnson, 21. The Rev. J. L. S. Hollman.

James Foster, 22, and Lucy Young, 24. The Rev. W. L. Washington.

Robert Frank Putze, 22, Richmond, Va., and Inez Christine Melton, 22, Richmond, Va. The Rev. William D. Jarvis.

Leo George Roscoe, 38, and Lucy Chambers Leutcher, 34. The Rev. J. E. Briggs.

Clement Clare MacManus, 33, and Vivian Ebbit, 26, New York City. The Rev. John K. Cartwright.

Sol Rotbbard, 27, and Lillian Weinstein, 22. The Rev. L. J. Schwefel.

Howard V. Dove, 27, and Sarah Catherine Merchant, 19. The Rev. Allan F. Poore.

John W. Armentrout, 21, and Helen V. Billheimer, 21. The Rev. John E. Copenhaven.

George G. McMeish, 32, and Mary Susan Kennedy, 31. The Rev. Mark Depp.

Gayle E. Barr, 22, and Patricia E. Russell, 18. The Rev. J. Hays Allen.

William G. Adams, 60, and Ellen V. Shehan, 48, Baltimore, Md. Judge R. E. Mattingly.

Licenses issued at Rockville, Md.:
Hillman Cornell, 27, and Ella Ferguson, 21, both of Bladensburg, Md.
Earl J. Ready, 21, Cottage City, Md., and Elizabeth A. Smith, 18, Tenleytown, D. C.
Ladson F. Kirk, 22, and Jean N. Shank, 19, both of Washington.
Gildo Callisano, 21, Washington, and Emma Wonder, 18, Clifton, N. J.

Marriage licenses issued in Arlington County yesterday:
Harold C. Cabeen, 28, and Lillie L. Sells, 16, both of Ballston. The Rev. U. S. Knox.
Charles Bernard Gunerman, 25, and Catherine Gertrude Blundon, 22, both of Ballston. The Rev. Thomas J. Rankin.

FAIRFAX STUDENTS WIN HEALTH PRIZES

Awards Are Given Pupils in Andrew Chapel and Oakton Schools.

CHEST PLAN APPROVED

FAIRFAX BUREAU OF THE POST,
P. O. Box 245, Vienna, Va.
Phone Vienna 64.

The Fairfax County Health Unit has completed its examination of the pupils of the Oakton and Andrew Chapel Schools. This unit, composed of Dr. R. E. Feagans, Dr. Robert W. Moss and Mrs. Herbert L. Seamons, county health nurse, examined the pupils to find whether or not they meet the requirements of the State Board of Health in regard to their sight, hearing, teeth, throat and weight. The pupils meeting the requirements will be awarded a 5-point health certificate. The unit attributes the success of the Oakton clinic to cooperation of the principal, Miss Mary N. Snead, and the teachers.

Those meeting the requirements in the first grade at the Oakton School, Miss Ross Curtice Butts, teacher, are: William Beard, Raymond Bell, Ronald Blake, jr., Edna Mauck, Ethel Myers, Robert Edwards, Paul Sutphin, Elva Carter, Rorothy Dennison and Anna Miller.

The second grade, Miss Helen Yeratt, teacher, the 5-pointers are: Eugene Kenyon, Lester Lawson, Karl Ruckert, Bernice Miller, Catherine Watkins, Lawrence Lawson, Ross Russell, Elizabeth Dennison, Nina Butler and Gertrude Thompson.

The winners in the third and fourth grades, Miss Elizabeth M. Buckley, teacher, are: Odel Beckner, Daniel Hauxhurst, Earl Legg, Elwood Payne, Louise Bill, Barbara Curtus, Marjorie Harrison, Margaret Follen, Genevieve Havener, Virginia Mauch, Gertrude McDonald, Chauncey Butts, Wilson Horseman, Marion Muller, James Owens, Edwin Weeks, Mary Beakn, Edyth Follin, Luvinia King, Velma Miller, Mary Frovees Rice and Margaret Thompson.

In Miss Janet D. Tavener's room of the fifth and sixth grades, the winners are: Virginia Wilcox, Llewellyn Grau, Elmer Pearson, Albert Smith, Elizabeth Bray, Louise Butler, Georgia Knight, Thomas Adams, Frank Gooding, Didier Pfalgraf, William Poole, Dorothy Bray and Betty Hite.

In the seventh grade, Miss Jewell Hall, teacher of the winners are: William Grau, Bernard Taylor, Frances Bray, Leona Hunt, Edith Wilcox, Clement Royer, Daniel Thompson, Elizabeth Haines and Edith Miller.

The five-pointers in the eighth and ninth grades, Miss Crystal Driver, teacher, are: Edgar Bennett, James Scott, Merill Twombly, Mable Butler, Kathryn McDonald, Elizabeth Birkett, Roger Miller, Cyril Miles, Bernard Spear, Galin Welter, Louis Payne, Polly Millan, Frances Davis, Alton Mooreland, Frances Myer, Alice Poole, William Schaub, Mayo Stuntz, Stanley Dove, Elvert Miller, Marcel Pfalzgraf, John Rust, jr., Virginia Schowalter and Lucy Waple.

The five-pointers in the tenth and eleventh grades, N. H. Knight teacher, are: Estelle Rollins, Raymond Blackman, Frederick Leontal, Reba Cupp, Blanche Grove, Mary Runyon, Pauline Sherwood, Paul Kenyon, Frances Miller, Catherine Fox, Esther Kincheloe, Herman Miller, William Butler, Paul Hallman, Karl Horn, Franklin Thompson, Elsie Buser, Marion Earle, Anna Grau, Warner Moore, Mildred Beard and Edward Cowperthaite.

At the Andrew Chapel School the five pointers in the primary grades, with Mrs. Ruth V. Day as teacher, are: Foster Cabanias, Raymond Morriss, Dorothy Wickline, Samuel Jenkins, Herbert Clifford, Charles Leigh, Vernon Rodier, Louise Hughes and Mildred Gray.

In Mrs. B. C. Oliver's room those meeting the requirements are: Mary Wickline, Robert Hughes, Earman Shiflett and Hiliary Jenkins, jr.

The senior students of the McLean High School have been rehearsing "The Big Time Minstrels" for the past several weeks under the direction of Principal Gordon E. Smith. They will present the play to the public tonight and tomorrow night in the auditorium of the Franklin Sherman School at McLean. Those taking part in the play are: Edith Blair, Ethel Comer, Helen Downey, Elizabeth Wren, May Watson, Margaret Scrivener, Leigh Sanders, Glen Cox, Wilson Lanham, Leo Miller and Everett Rivercomb.

Funeral services were held yesterday for Miss Belle Broadwater, a member of one of the oldest families in Fairfax County, who died at her home just east of the Town of Fairfax Tuesday evening. Miss Broadwater, who was 80 years of age, fell and broke her hip last week, the shock later causing her death. She was the daughter of the late Arthur and Catherine Bradley Broadwater and was born in the house in which she died. She is survived by two brothers, Arthur and Charles F. Broadwater. The services were conducted by the Rev. Robert Allan Castleman, of Falls Church. Interment was in the Fairfax Cemetery beside the other members of her family.

Mary Walker, 17, colored, who was arrested in connection with the robbery of the Morris & Ueilton General Merchandise Store at Chantilly, was tried yesterday before Judge A. C. Ritchie of the Juvenile Court at Fairfax and sentenced to the State Reform School. The robbery occurred during the latter part of January when the girl in the company of four men broke into the store and stole goods of a value of more than $800.

State Motor Vehicle Inspector E. J. McDermott yesterday arrested George J. Schultz near Accotink for reckless driving. Schultz was taken before Justice of Peace Harry Shephard at Accotink and fined $16.50, and on failure to pay the fine was ordered taken to the Fairfax Jail under a fifteen-day jail sentence.

Sheriff E. P. Kirby is holding John Massey, 16, and Murrell Mills, 19, both of Alexandria, on a charge of investigation. They were arrested yesterday morning on the Camp Humphrey road for reckless driving.

Deputy Sheriff Henry McGarity late Wednesday evening arrested Charles Perry, 13 years old, of Washington, on a charge of house breaking. It is alleged that he had broken into Williams' store at Spring Hill, Va., and stolen a quantity of candy and cigarettes. He will be given a hearing today before A. C. Ritchie, judge of the Juvenile Court at Fairfax.

The faculty of the Lee-Jackson School will present a play tonight in the school auditorium.

The February meeting of the Mount Vernon Grange will be held tonight at 8 o'clock in Sherwood Hall. Following the business meeting the lecturers' hours will be devoted to a special program in honor of Washington and Lincoln. Mrs. D. J. Garber, lecturer, is in charge of the program.

The Colvin Run Dramatic Club will give a dance tonight in the Colvin Run School House for the benefit of the Fairfax County Welfare Board. The committee in charge of the dance will be William Cockerill, Mrs. G. Ashley Money, Mrs. E. A. Wickline and Miss Marie Keane. Music will be furnished by an orchestra from Washington.

The regular monthly social meeting of the Annandale School and Community League indorsed the plan of having a community chest for the major charitable organizations in the community. They are the Women's Home Demonstration and Boys' and Girls' 4-H Clubs, the Boy Scout Troop, the Epworth League of the Annandale Southern Methodist Church and the School League.

The Fairfax Firemen's Association will meet tonight in the engine house at McLean. At this time the Falls Church department will become affiliated with the newly formed organization.

The Pioneer Grange at Masonville will hold a Washington's birthday dance tonight in the Grange Hall there.

U.S. Narcotic Agent Gets Habeas Writ

Judge Rules Vaccaro Was Justified in Alleged Canadian Killings.

Baltimore, Feb. 20 (A.P.).—Judge William C. Coleman, of the United States District Court, today granted a writ of habeas corpus to Sorro Vaccaro, former employe of the Federal narcotic service, sought by the Dominion of Canada on charges of murder and kidnapping.

Granting the writ, Judge Coleman reversed the findings of United States Commissioner J. Frank Supplee, who, after an extradition hearing, ordered Vacarro held for action by the State Department.

Dominion council after the ruling of Judge Coleman, releasing Vacarro, said an appeal would be taken to the circuit court of appeals at Richmond, Va., Vacarro was defended by Amos W. W. Woodcock, United States Attorney for this district.

Canada accused Vacarro and another narcotic employe with killing a Canadian and kidnapping another during negotiations for the purchase of opium at the international border near Canaan, Vt., in 1925.

BLOSSOM FESTIVAL MEETING IS CALLED

Queen Shenandoah of 1929 to Preside as Plans Are Made for Celebration.

RAIL LEADERS INVITED

Winchester, Va., Feb. 20 (A.P.).—Plans for the seventh annual Apple Blossom Festival of the Shenandoah Valley will be made on February 28 at Winchester, while Queen Shenandoah of 1929, sixth "Daughter of the Stars," presides.

A mass meeting has been called by Nelson F. Richards, director general of the festival, for the last day of the month to outline preparations for the apple-growing section's greatest yearly event. The meeting will be presided over by last year's queen, who was Miss Mary Jo Matthews, of West Virginia.

Four times adjudged the prettiest girl at West Virginia State Teachers College and selected to represent the State last year in the Apple Blossom Festival, Miss Matthews received an official escort to Winchester. She is expected to attend the festival this year.

The presidents of the Baltimore & Ohio, the Chesapeake & Ohio, the Norfolk & Western, the Pennsylvania and the Southern Railroads, have been invited to the meeting February 28.

Last year 100,000 persons attended the festival, which represents the annual celebration sponsored by the owners of 10,000,000 apple trees. New and interesting features have been planned for the 1930 event, according to Mr. Richards, and preparations are being made for the largest attendance in its history. Virginia and the apple-growing sections of West Virginia, Maryland and the District of Columbia are represented.

Assault Charged To Two Suspects

Brothers Held Here Said to Have Attacked Officer in Danville.

Accused of assaulting a constable at Danville, Va., and taking his badge and revolver from him when he refused to drink with them and threatened to arrest them, two brothers, Ernest McDaniel, 21, and Carson McDaniel, 32, of Ontario, Canada, were arrested yesterday and held at the Second Police Station for Virginia authorities.

Policeman Lester Parks took the brothers in custody at Ninth and M streets northwest when he observed them in a blood-stained automobile motoring the wrong way along a one-way thoroughfare. Police said they found the constable's badge and revolver when the brothers were searched at the station house.

Detective Sergts. Steve Brodie and Frank Varney announced the brothers confessed assaulting Constable H. F. Adkins at Danville. Accompanied by their father, the brothers stopped their automobile on the outskirts of the Virginia city, they are said to have told police, to take a few drinks from a jar of liquor. As they were drinking, according to the story told police, Adkins drove up beside the car, refused to drink with them and threatened to arrest them, thereby starting the fight. After relieving the officer of his revolver and badge, the McDaniels left Adkins in the road, seriously hurt, and drove to this city. The father left his sons en route here.

Joint Meeting Planned By Upperville Groups

Special to The Washington Post.

Upperville, Va., Feb. 20.—A joint meeting of the Upperville Chamber of Commerce and Boy Scout organization, will be held in the auditorium at Upperville, Monday evening, beginning at 8 o'clock.

Special features of this meeting will be the installation ceremony, which is an impressive candlelight service for the scouts, and the election of a board of directors for the Chamber of Commerce.

BACK-TO-DISTRICT ADVANTAGES CITED

J. Cloyd Byars Points Out Good Points of Arlington County Movement.

CHURCH DRIVE TO START

ARLINGTON COUNTY,
BUREAU OF THE POST.
Tel. Clar. 509. Clarendon, Va.

J. Cloyd Byars, in a statement issued last night, said: "The bill which has been introduced by Delegate Hugh Reid giving the voters of Arlington County the right to vote on the question of whether or not they are in favor of incorporation comes like a pardon after execution—too late to defeat the annexation plans of Alexandria.

"The dispatches which have reached the county from Richmond point out that Mr. Reid takes an opportunity to flay the persons in Arlington County who are seeking its retrocession to the District of Columbia," Mr. Byars said, "and accuse me of having led the back-to-the-District movement in the 1929 political campaign. Mr. Reid is in error. Had that been an issue in the last campaign, my opinion is that his opponent, not Mr. Reid, would have been elected."

"In advocating the reestablishment of the original District lines, 10 miles square, as the logical solution of our Government and economic problems, accentuated by the provincialism, not to say shortsightedness, of our representatives in the General Assembly, I am following the leadership of George Washington and Thomas Jefferson, rather than that of Hugh Reid and Senator Frank L. Ball.

"If the present Legislature would appoint a commission to negotiate with the Federal Government for the return of Arlington County outside of Alexandria, as might wish to go back to the District of Columbia, the State might not only save from the retrocession movement Alexandria City, if it wished to remain in Virginia, but might obtain from the United States Government enough in millions to purchase the Shenandoah National Park and build the Lee boulevard from Washington 200 feet wide to the park, in addition to the millions now proposed in the Cramton bill for parking the south banks of the Potomac River from Mount Vernon to Great Falls."

The Ministerial Union of Arlington County met yesterday morning in the Clarendon Baptist Church, with the Rev. Perry L. Mitchell, chairman, presiding. Reports from the six subcommittee chairmen who have been placed in charge of details of the organization for the religious survey, in which twenty churches of the county are cooperating, show much progress being made.

The Rev. G. Spencer, who has been with the Rev. A. Earl Kernahan, who leads the campaign, in many of his crusades, was the principal speaker. He discussed the campaign, to open April 1 and continue through April 12, and said in part:

"The experience of the Rev. Mr. Kernahan in the last 70 months in the winning of 200,000 people for membership in the various churches cooperating in his campaigns in many cities throughout the United States and Canada has revealed the fact that there is no finer way of soul winning than the New Testament method of two-by-two visitation.

"In New York City 160 cooperating churches won 10,142 people to Christian decision and such membership. In Pittsburgh the people from 117 churches in six evenings won 6,439 persons. In 2½ months after the campaign these same workers had increased the number to more than 9,000 people.

This crusade will send 300 church members of Arlington County to visit 2,700 people and present to them the claims of the Kingdom of God. The churches, for themselves, need such a crusade.

Judge Howard W. Smith, in the Circuit Court of Arlington County, yesterday sustained the demurrer filed by Commonwealth's Attorney William C. Gloth in the case of Henri Dashiell Wright against the county board of supervisors for personal injuries received when, it is alleged, he stepped into a hole while alighting from a bus, breaking a leg.

In the demurrer it was set out that Arlington County is an agency of the State and that the State can not be sued unless as allowed by law.

A jury in the circuit court yesterday brought in a verdict of not guilty against Marion Kaiser, who stood indicted on charges of violation of the prohibition laws.

Approving the report of the executive committee, the board of directors of the Arlington County Chamber of Commerce, at its meeting held last night at Clarendon, announced the following committee assignments: Transportation and communication, A. L. Kelley, chairman, and J. A. Deuterman, vice chairman; legislative research, Walter U. Varney, chairman, and Lawrence Douglas, vice chairman; sanitation and public health, Arthur J. Porter, chairman, and Dr. B. H. Swain, vice chairman; streets and highways, C. W. Fitch, chairman; public utilities, Walter K. Handy, chairman, and David R. Collins, vice chairman; education, B. A. Bowles, chairman, and A. F. Thelander, vice chairman; city planning and zoning, Fred A. Gosnell, chairman, and W. F. Sunderman, vice chairman; recreation, parks and playgrounds, William S. Hoge, jr., chairman, and Dr. William E. Martin, vice chairman; sewers and water, Henry C. Morris, chairman, and George E. Garrett, vice chairman; aviation, William P. Ames, chairman, and Fred N. Windridge, vice chairman; industrial promotion and manufacturing, H. L. Kirby, chairman, and Henry C. Morris, vice chairman; publicity and entertainment, C. A. Keefer, chairman; Clarence R. Ahalt, vice chairman of publicity, and Keith A. Brumback, vice chairman of entertainment; finance, L. C. Carl, chairman, and Harris Levy, vice chairman; membership, Guy N. Church, chairman, and L. C. Carl, vice chairman; taxation, Hugh Reid, chairman, and E. G. Baldwin, vice chairman.

With more than 50 members present, the Men's Club of St. George's Episcopal Church held its monthly meeting last night in the parish hall at Clarendon.

L. W. Kephart, of the United States Department of Agriculture, delivered an interesting stereopticon lecture on "Experiences of a Grass-Hunter in East Africa."

Concluding the address, refreshments were served by the Ladies Guild of the church.

The Business and Professional Woman's Club of Arlington County held its monthly dinner meeting at the Washington Golf and Country Club last night. Mrs. Katherine G. Cohen presided.

Mrs. N. Rex Hunt read an interesting paper on "International Relations."